This Paper Consists of Two Sections. SECTION ONE

The Chicago Daily Tribune.

THE WORLD'S GREATEST NEWSPAPER

VOLUME LXXII.—NO. 222 C

TUESDAY, SEPTEMBER 16, 1913.—TWENTY-SIX PAGES.

* PRICE ONE CENT IN CHICAGO AND SUBURBS. ELSEWHERE TWO CENTS.

PUBLIC SCHOOLS BROADEN SCOPE OF NIGHT COURSES

Add Farming to Lessons, Which Now Cover Almost Every Line of Education.

ADULTS BUSY AT LEARNING

Majority of the 28,000 Enrolled "After Supper" Students Are Past 21 Years of Age.

CLASSES FREE; ROOMS ALL OVER CITY

WHERE 'WE WILL' THERE'S A WAY

—Chicago's New Proverb.

BY HENRY M. HYDE.

A young man who works in a loop skyscraper is determined to become a farmer. A year from next spring he figures that he will have enough saved up to make a start. He plans then to leave Chicago and take up a claim on government land in New Mexico. He went down there last month and picked out the quarter section he wants. A friend is going with him to squat on the next claim. They are both young, strong, and ambitious.

He was reared on a farm. But he left home when he was fifteen and has worked in the city for ten years. He knows nothing about the modern, scientific methods which have transformed agriculture. The other day he went up to the rooms of the board of education and interviewed the assistant superintendent in charge of night schools.

"Is there no way in which I, who am obliged to work in an office all day, can get at least a little knowledge about soil fertility, practical botany, and all the new things in farming? I'll bet there are hundreds of people in Chicago who would like to get a start at the book end of the back to the land game."

"If you can find twenty-five people who want to take lessons along the lines you speak of we will start a class in the evenings schools," he was told. And so, probably for the first time anywhere, the public schools of a great city will give people who are employed in the day time and who have felt the lure of the land a chance to employ their leisure in working towards that goal.

That is only one course among a hundred.

Would John like to master the mysteries of growing vegetables and flowers under glass? Is Susy anxious to learn how to make salad dressing or trim a hat? Is there an elderly gentleman in the city who wants to study Spanish or listen to lectures on the history of art? Are there any engaged girls who rather doubt their ability to broil a beefsteak or put an invisible patch on the seat of a pair of trousers?

Who wants a free course in fancy gymnastic dancing, in architectural drawing, foundry practice, stenography, practical electricity, or bookkeeping?

The free night public schools of Chicago open for the winter on Oct. 6, three weeks from yesterday. On Monday, Tuesday, Wednesday, and Thursday evenings of each week they will offer free courses, to adults and children alike, in almost every conceivable branch of study. In the lower schools the hours are from 7 to 9 o'clock each evening, in the high schools from 7:30 to 9:30 p. m.

These are the school buildings in which evening classes will be held, and people who wish to enroll are requested to visit the building they will attend on the evening of either Oct. 1 or 2 for the purpose of registering their names and making preliminary arrangements:

North Side.

Burley.....Barry Av., near Ashland Av.
Waller.....Orchard and Center St.
Franklin.....Goethe St., near Wells St.

Northwest Side.

Burr.....Ashland and Wabansia Avs.
Goethe....Rockwell St., bet. Fullerton and Milwaukee Avs.
Henry.....Eberly and West Cullom Avs.
Tuley...Potomac and North Claremont Avs.
Washington.....Morgan St. and Grand Av.
Wells.....Ashland and Cornelia Av.

West Side.

Scammon.....Morgan and Monroe Sts.
Dante.....Desplaines and Forquer Sts.
Foster.....Union and O'Brien Sts.
Walsh.....Twentieth and Johnson Sts.
Garfield...Johnson St. and Fourteenth Place
Medill....Fourteenth Place, near Throop St.
Marquette.....Wood and Harrison Sts.
Jackson.....Sholto and Better Sts.

(Continued on page 8, column 1.)

SUMMARY OF THE NEWS.

TUESDAY, SEPTEMBER 16, 1913.

WEATHER FORECAST.

For Chicago and vicinity—Rain Tuesday; Wednesday probably fair; moderate east and southeast winds, becoming variable.

For Illinois—Rain Tuesday; Wednesday probably fair; moderate east and southeast winds, becoming variable.

Sunrise, 5:30; sunset, 6:00. Moonrise, 6:22 p. m.

TEMPERATURE IN CHICAGO.
[Last 24 hours.]

Maximum, 3 p. m.....70
Minimum, 4 a. m.....58

3 a. m.	69	11 a. m.	68
4 a. m.	58	Noon	68
5 a. m.	59	1 p. m.	68
6 a. m.	59	2 p. m.	69
7 a. m.	59	3 p. m.	70
8 a. m.	61	4 p. m.	69
9 a. m.	62	5 p. m.	69
10 a. m.	64	6 p. m.	68
7 p. m.	67		
8 p. m.	65		
9 p. m.	64		
10 p. m.	64		
11 p. m.	64		
Midnight	64		
1 a. m.	63		
2 a. m.	63		

Mean temperature, 64; normal for the day, 65.
Excess since Jan. 1, 695.
Precipitation for 24 hours to 7 p. m., 0. Deficiency since Jan. 1, 4.05 inches.
Wind, S. E.; max., 21 miles an hour at 11:51 p. m. Sunday.
Relative humidity, 7 a. m., 80%; 7 p. m., 69%.
Barometer, sea level, 7 a. m., 30.28; 7 p. m., 30.19.
For official government weather report see page 18.

SHOPS YOU OUGHT TO KNOW—PAGE 12.

DOMESTIC.

New York police arrest dentist in case in which priest confessed murder. Page 1
Coroner holds three trainmen criminally responsible for New Haven rail tragedy. Page 2
Mack sues Sulzer agent for libel; fails to attend campaign funds hearing. Page 2
Union veterans go sightseeing prior to the Chattanooga encampment. Page 5
Thaw feels safe from kidnaping while under United States guard. Page 5

LOCAL.

Bids in for city pier, but commission withholds stockholders' names. Page 1
Representatives of civic organization hold meeting preliminary to attempting to improve housing. Page 1
"Lady of the Diamonds" dead of gas, but $5,000 jewels are missing. Page 1
Judge Olson announces himself in favor of night sessions of Municipal court. Page 3
County board orders inquiry by state's attorney to expose rich tax dodgers. Page 3
Public safety commission launched in work of preventing deaths. Page 3
Two Hoyne detectives start for Michigan to face trial for kidnaping. Page 7
O'Gara Coal company receivers to issue $200,000 in certificates to pay miners. Page 7

STATE.

Inmates of Pontiac testify they were treated cruelly by Dr. Marshall. Page 2
Aviator Max Lillie killed in 150 foot fall at the Galesburg fair grounds. Page 5

FOREIGN.

One hundred American refugees, reported captured, are safe at Saltillo, Mexico. Page 2
Mrs. Eugene U. Jorgulesco, daughter of Eugene Prussing, marries Walter H. Friedeberg at London. Page 7

WASHINGTON.

Wilson reverts to Olney plan for extension of American trade abroad. Page 4
James A. Emery of N. A. M. excoriates Col. Mulhall and denies improper lobbying. Page 4
Several Democrats in house revolt against caucus rule over their actions. Page 5

POLITICAL.

Progressives choose congressional committee to conduct fight against other big parties. Page 4
J. Hamilton Lewis talks French to job hunter from the First ward. Page 4

TRADE AND INDUSTRY.

Chicago, Milwaukee and St. Paul earns 8.64 per cent on common stock. Page 17
Real estate. Page 17
Financial. Page 18
Commercial. Page 19
Live stock. Page 19
Produce. Page 19

SPORTING.

Charley White stops Mickey Sheridan in second round at Racine, Wis. Page 15
New York Giants defeat the Cubs in thirteen innings, 4 to 3. Page 15
White Sox, with Russell on the slab, blank Washington, 5 to 0. Page 15
Directum I. wins feature at opening of Detroit Grand circuit meeting. Page 16

MOVEMENTS OF OCEAN STEAMSHIPS.

Arrived.	Port.
KOENIG ALBERT	New York
KROONLAND	New York
PARISIAN	Boston
PRINZ ADALBERT	Philadelphia
PROTESILAUS	Liverpool
MINNEAPOLIS	London
OCEANO	Newcastle
CALEDONIA	Glasgow
K. P. CECILIE [Lloyd]	Cherbourg
LAPLAND	Antwerp
MAURETANIA	Fishguard
MADONNA	Lisbon
NUMIDIAN	Glasgow
ANTILOCHUS	Yokohama
YOKOHAMA MARU	Yokohama
GEORGE WASHINGTON	Bremen
PRESIDENT LINCOLN	Hamburg
TEUTONIC	Montreal
ATHENIA	Quebec
UNITED STATES	New York
PAMPALIA	New York
POTSDAM	New York
Sailed.	**Port.**
PRETORIA	Hamburg
BREMEN	Boulogne
ROMA	Horat
CHICAGO	Havre
PERUGIA	Palermo
RE D'ITALIA	Naples
TAORMINA	Naples

WIRELESS REPORTS.

VENEZIA	Out 800 miles	Due at New York Tuesday a. m.
CARONIA	Out 600 miles	Wednesday a. m.
SARDINIAN	P. D. B. W.	Due at Philadelphia Tuesday a. m.

HER LETTER

A girl stenographer wrote The Tribune about a live employment problem.

"Why not use front page space," she said, "to tell business and professional men that competent stenographers seeking positions worth while, usually advertise for them in The Tribune."

Her appeal conveys a valuable suggestion. Hundreds of just such skilled, earnest girl workers are offering their services *every day* in the "Situation Wanted" columns of The Tribune.

Remember this source of supply. Choose among the *better* class of stenographers by reading the

Tribune Classified

NAMES OF PERSONS BEHIND PIER BIDS DENIED TO PUBLIC

Commissioners Lock in Vault Stockholder Lists Required from Companies.

BYRNE BROTHERS' BID LOW

Variation in Offer Said to Give Chance for Official Favor on Big Job.

FOR PLEASURE DOCK SUBSTRUCTURE

BY OSCAR E. HEWITT.

Two incidents in connection with the opening of pier bids yesterday by the harbor commission later may attract public attention—and perhaps interest. The work involved is the construction of the substructure of Chicago's new pleasure pier, which will be located just north of the mouth of the river and extend from the present shore line 3,600 feet lakeward. Only three contractors submitted prices.

Bids for Work.

Their names and bids as tabulated by the commission follow:

Byrne Bros. Dredging and Engineering company....$792,820
Great Lakes Dredge and Dock company 836,071
Fitz Simons & Connell Dredge and Dock Company 968,836

One incident was the failure of the harbor commission to make public the names of the stockholders of these three corporations. The names were received with each bid. The specifications made this unusual requirement. Often the names of the officials—and sometimes the directors—of a corporation are required with a bid, but seldom, if at any time in recent years, has the city of Chicago required the names of the stockholders.

Why Are Names Withheld?

While the stockholders' names have not been required heretofore, no objections have been made from the viewpoint of the public against supplying this information. But if the names were obtained for the good of the public, it is difficult to see what benefit the public will receive unless it is given the names. The information presumably is considered valuable by the members of the harbor commission because it was explained the names had been placed in the commission's vault.

When the names were requested all three members of the harbor commission were present. Each one carefully avoided making a refusal. First, James J. Reynolds went into the outer office, and it was assumed he had gone out for the names. Instead he found his hat and departed for the day. Next, E. C. Shankland bade "good day."

That left John Ericson. He appeared to be willing to get the names, but was informed by a subordinate the names were in the vault and the combination had been turned and that the only two persons who knew the combination had just left for their homes.

Object of Getting Names.

No statement was forthcoming regarding the object in getting the names. It will be remembered, however, a prominent city official some time ago welcomed Bryne Bros. into the marine business because of the competition he thought they would supply. Possibly it was desired to see if any person is a stockholder in both the Great Lakes and the Fitz Simons companies, as they were in the field before the Byrne Bros. was incorporated last year.

The personnel of the stockholders of the Byrne company, the amount of their stock, and the price paid for it might be as interesting as the names of the stockholders of the other two companies. It is known one of the officers of the Byrne Bros. company is a ward leader with leanings toward the Hearst-Harrison clan.

Another Note of Interest.

The other incident was the form of bid of the Byrne Bros. company. The specifications asked each contractor to state how many "calendar days" it would require to do the work. The Great Lakes stipulated 300 and the Fitz Simons & Connell company wanted 360. Both bids were in strict conformity to the specifications. Byrne Bros. stipulated they would do the work in "165 working calendar days."

None of the commissioners would venture a guess on what a "working calendar day" is. It is said they will ask the corporation counsel. Some one suggested Byrne Bros. meant days which are not Sundays or holidays, but members of the commission withheld all indication of assent or dissent.

Another suggested "a working calendar day" is "a day with a friendly administration when the contractor chooses to work." If Byrne Bros. intended to say they would do the work in 165 "good working days," as the federal government specifications stipulate on marine work, then it might be more than 300 or 360 days before the work is completed.

Must Not Be "in Arrears."

One provision of the specifications used by the city for years asserts no contract will be awarded to any person, firm, or corporation "in arrears" on any contract with the city "or has failed to perform faithfully any previous contract with the city."

Byrne Bros. have the contract for the substructure of the Chicago avenue bridge. Some time ago Commissioner of Public Works McGann was complaining in letters to the contractors regarding the lack of progress on this job.

This same firm had the contract for the substructure of the Ninety-second street bridge. There was so much complaint about this work that the city civil service commission made an investigation, and later the company had to do some work over, but whether or not that constitutes a faithful performance is for the city officials to decide.

WILL THE NEW TARIFF RESCUE HIM FROM HIS NEMESIS?

[Copyright, 1913, By John T. McCutcheon.]

START TO SOLVE HOUSING PROBLEM

Representative of Chicago's Civic Organizations Hold Preliminary Meeting.

TALK OF MAKING SURVEY.

Representatives of a number of civic organizations met last night at the City club to discuss the housing question. Although the ideas of the men and women in regard to what they wanted for Chicago were more diversified when they left than when they met, a committee was formed to create a central organization which shall decide on the course of action.

L. Wilbur Messer of the housing committee of the Chicago Association of Commerce, who presided at the conference, appointed the following members of the committee to start the central organization:

H. J. Friedman of the Chicago Association of Commerce, chairman.
T. W. Allinson of the City club.
Mrs. Edward T. Lee of the Chicago Woman's club.
Miss Harriet Vittum of the Woman's City club.
Eugene T. Lies of the United Charities.

The committee will call a meeting of representatives of all the organizations interested in housing.

Will Consider Matter of Survey.

The matter of a survey of housing conditions will be brought up before the organization. Most of the discussion last night revolved upon the question of the feasibility of a survey. The Association of Commerce has appointed a subcommittee of its housing committee on a city survey. It was estimated that the cost of the proposed survey will be $100,000 and the money, if the survey plan is definitely decided on, will be requested from the city council.

Dr. George B. Young, commissioner of health, resented some of the criticisms of the building laws of Chicago made by Lawrence Veiller, director of the national housing bureau. He urged that the organization to be formed, as well as the housing committee of the Association of Commerce work hard to keep even the present building ordinances.

"We have got to fight to stay where we are," said Dr. Young. "We are in the position of Alice in Wonderland, when she got to that place where they told her: 'We've got to run as hard as we can to stay where we are.'

Predicts Fight on Building Laws.

"There is going to be a fight on the building laws this winter. We need a strong campaign to educate the public on the housing question. The members of the council need to be educated and I believe that most of the people who want to change our present laws will be against a change if they see it right."

Dr. Young advocated a small survey for the purpose of educating the public. He suggested a survey of three sections of the city of ten blocks each: one on the south side, one west and one northwest. He said that money was not available for a complete survey.

"And cut down on the sociological end of it," he said. "Make it a housing survey and nothing else."

Mr. Friedman asserted that an authoritative survey was needed to make the public believe conditions and demand their betterment. Mr. Lies, Miss Vittum and Sanitary Inspector Charles G. Ball spoke in favor of the survey.

Tells of Private Survey.

A survey was opposed by Mrs. Lee, who heads the housing committee of the Chicago Woman's club.

"I have spent my spare time inspecting the tenements along Gault court," she said. "That is a street of only a few blocks, but violations of the building ordinances which I have found have kept an inspector busy. In fact, there have been so many of them that the health department has been unable to investigate all of them.

"I can't see why we should vaporize on $100,000 which we haven't in hand when there are hundreds of children dying because of basement homes and we haven't enough money to remedy the defects even in one small district. What is the sense of getting more to do when we can't follow up what we have? I believe that one case, sympathetically related, will arouse the public more than thousands of mere statistics."

Among the organizations represented at the conference were the Association of Commerce, the Woman's City club, the Chicago Woman's club, the United Charities, the Chicago School of Civics and Philanthropy, the Chicago Woman's Aid, the Chicago Tuberculosis Institute, The Chicago Tribune, the city council, and the National Housing bureau.

APPEALS TO THE PRESIDENT TO LET MRS. PANKHURST LAND.

Women's Political Union Asks Executive Head of Nation to Follow Ruling of Taft Administration.

New York, Sept. 15.—[Special.]—The reply of Secretary Wilson of the department of labor to the question whether Mrs. Emmeline Pankhurst will be detained at Ellis island for a special examination when she lands in New York, just received by the Women's Political union, is not considered satisfactory and the organization has now sent a letter to President Wilson.

Mrs. Harriet Stanton Blatch, president of the union, urges President Wilson to follow the last administration's ruling in permitting Mrs. Pankhurst to land here. The letter says:

"We urge the present administration to take exactly the same frank and unequivocal position invariably held by the last administration and refuse to introduce into the immigration department any invidious distinction between the treatment accorded those who are conducting a fight for political freedom of women in England and that accorded those who are conducting a fight for the political freedom of men in Russia."

DUNNE STOPS FETE PLANNED FOR CONVICT ROAD TOILERS.

Orders Warden Allen to Prevent Citizens from Taking Prisoners on Rides or to Theaters.

Springfield, Ill., Sept. 15.—[Special.]—In a telegram addressed today by Gov. Dunne to Warden E. M. Allen of the Joliet penitentiary, the official is given peremptory orders to prevent citizens of Dixon from providing auto rides and theater parties to convicts now engaged in state road work in the vicinity of that city.

The governor's position in the matter is made plain in the following telegram:

"Hon E. M. Allen, Warden Joliet Penitentiary: Am informed by Mayor Brinton, Dixon, that some misguided enthusiasts are preparing to give automobile rides and theater parties to convicts working roads at Grand Detour. This is either effervescent emotionalism or a scheme to advertise a theater. Stop it at once.

"E. F. Dunne, Governor."

SEES BURGLAR ROB HER HOUSE.

Mrs. Barbara Addis Does Not Awaken Husband for Fear Thief Would Shoot.

Awakened by the entrance of a burglar into her home, yet fearing the robber would shoot if she aroused her husband, Mrs. Barbara Addis of 611 East Forty-eighth street, early yesterday watched the thief through half closed eyes while he took $10.70 from a purse. When sure the burglar had left, she awakened her husband and told him what she had witnessed. He notified the police.

FIND WOMAN DEAD; $5,000 JEWELS GONE

Police Report to Coroner 'Lady of the Diamonds,' Gas Victim, Left No Jewels.

MOTHER ASKS INQUIRY.

An investigation will be started today to learn what became of about $5,000 worth of diamonds, the property of Mrs. Grace Scott, who was found dead of gas asphyxiation yesterday in her room at 3205 Cottage Grove avenue.

Mrs. Fred Meyers, mother of the dead woman, has started to Chicago from Omaha to demand the investigation. Her daughter was called "the lady of the diamonds," because of her love for brilliant gems and the number of stones which she wore. When she left Omaha for Chicago after a visit a short time ago she brought about $5,000 worth of stones with her.

Police Report No Gems.

The police, who conducted an investigation of the causes leading up to her death, reported no jewels to the coroner—official custodian of such property. Mrs. Dorothy Rutledge, who occupies an adjoining apartment, and who discovered the death, also reported she found no jewels.

Despite these reports, there was a well defined rumor in the neighborhood that some one had discovered about $1,000 worth of jewels in the room of the dead woman.

The death was discovered at noon. Mrs. Scott had retired in good spirits the night before. Mrs. Rutledge said she thought she heard a strange noise during the night from Mrs. Scott's apartment. She paid no attention to it. At noon a friend of Mrs. Scott's telephoned Mrs. Rutledge and asked her to go to Mrs. Scott's rooms and see if she was there.

Two Letters Found.

The doors were fastened and gas was noticeable. Mrs. Rutledge says she notified the police and fire departments, and they found Mrs. Scott dead. Two letters, addressed to her mother and to Mrs. Rutledge, neither of which have yet been opened, gave the impression Mrs. Scott ended her own life. She had despaired over her failure to effect a compromise with her husband, Albert, from whom she had separated.

"I prevented her from ending her life last winter," said Mrs. Rutledge. "Her husband was paying her $175 a month alimony and had tried to get her to accept $10,000 for a complete divorce. However, she would not accept it, for she hoped to effect a reconciliation. Her husband would not accede to her wish."

STREET CHANGE COSTS LIFE.

Pulmotor Sent to Wrong Address and John Spankenbell Succumbs to Fumes from Gas Stove.

John Spankenbell lived at 2033 Cornelia street until a month ago. At that time the city council changed the name to Walton street. The change cost Spankenbell his life last night.

He came home tired. His wife asked him to watch some soup boiling on the stove until she returned from the store. Spankenbell fell asleep.

When his wife returned she found her husband unconscious in the chair, the kitchen filled with gas and the odor of burned soup. "Send a pulmotor to 2033 Cornelia street," she told the police. When they arrived they learned that the pulmotor had been sent to Cornelia avenue on the north side. Spankenbell was dead when the machine finally reached the house.

ARREST DENTIST AS ACCOMPLICE OF PRIEST-SLAYER

New York Police Promise Another Sensation in Case of Girl Murdered and Cut Up.

FIRST PRISONER INSANE?

Officials of Tombs Prison Believe the Assistant Rector Is Not Well Balanced.

CARDINAL FARLEY SHOCKED AT CRIME

New York, Sept. 15.—[Special.]—Dr. E. Muret, a dentist, was arrested tonight in connection with the murder of Anna Aumuller, whose dismembered body was found in the Hudson river.

Muret lived at 301 St. Nicholas avenue, near St. Joseph's church, where Hans Schmidt, the priest who has confessed killing the girl, was assistant rector.

The dentist, who is about 50 years old, was arrested in his home by Police Inspector Faurot, who before leaving headquarters declared the new developments would prove fully as sensational as Schmidt's arrest.

Illegal Operation Performed?

While Inspector Faurot refused to tell the exact part the dentist is supposed to have played in the crime, it is believed an illegal operation was performed on Miss Aumueller, the operation reducing her to a physical state which convinced Schmidt that either she was dead or could not survive.

Schmidt has insisted to the police that when he rented the flat at 68 Bradhurst avenue he had no idea of murdering the girl. It is believed that the flat was rented for the purpose of the operation, and that it was only after Schmidt had come to the conclusion that the girl could not recover that he suddenly decided to put her out of the way.

Officers who accompanied the inspector to the St. Nicholas avenue place were left in charge of the dentist's home.

Spends Day in Prayer.

Schmidt, who cleared up the murder mystery by confessing he killed Anna Aumuller, formerly servant at the rectory of St. Boniface's Catholic church, spent a day of comparative quiet and calm in the Tombs with Thomas J. Messemer, a wife murderer, as his cellmate.

He gave up much of his time apparently in prayer, told his counsel, Alphonse G. Koelble, that there was no need of his services, "as God and Abraham would look after his interests," and in other talks with Tombs officials convinced them that he is insane.

Mgr. Mooney received a cablegram, sent at the instance of the bishop of Mainz, in Germany, that Schmidt had been arrested for attempted fraud in that country and had been declared insane.

Friend Identifies Body.

Shortly after the receipt of this message Miss Anna Hirt, who had been employed as a servant with Anna Aumuller at St. Boniface's rectory, visited Volk's morgue in Hoboken with Lieut. Detective Cassara, where she positively identified all that the water had given up of the dismembered girl as that of her friend.

The establishing of the corpus delicti was particularly pleasing to the district attorney's office, as it will simplify the work of prosecuting the priest in the event Schmidt should declare there is no truth in his confession or in case the confession should be thrown out by the courts.

Upon her return to the district attorney's office Miss Hirt made a long statement to District Attorney Deacon Murphy, in which she recited all she knew about the murdered girl.

Held "Not Responsible."

Inspector Faurot spent the better part of early tonight with a corps of men in translating a number of letters and documents found in Schmidt's trunk. One document was a copy of the affidavit lodged in the Municipal court against Schmidt nearly four years ago charging him with forgery and attempted fraud. He was acquitted of this charge, however, following testimony of alienists to the effect that Schmidt was "not responsible."

The police found tonight a man in the employ of a contractor named McKnight who said that on Sept. 5 between 3 and 3:30 in the afternoon he saw a man carrying a bundle under his arm and a new tin can in One Hundred and Fifty-second street between Seventh avenue and McComb's place. This man, according to Inspector Faurot, was also seen by a resident of One Hundred and Fifty-second street in the act of putting the bundle down in a lot.

The man then poured the contents of the can over the bundle and set fire to it, tossing the can away. The man was apparently excited and paced up and down the street until the fire was burned out.

Actuated by curiosity McKnight's employé stole across the lot, rescued the can and caught the strong odor of kerosene.

Bones Found in Ashes.

Detective James O'Neill got the can and took it to police headquarters tonight. He made a careful examination of the remains

of the ashes and found, among other things, what is apparently a human bone six or seven inches long, partially charred and evidently sawed off at the ends.

The detective also found several pieces of ticking of the same pattern as the pillow case in which a part of Anna Aumuller's body was picked up on the Jersey shore. This piece of ticking, although partially consumed, was readily identified by George Sachs of 2768 Eighth avenue, who had sold it.

In the debris also was found several pieces of a photograph of a man. The head in the picture was missing, but enough was left to indicate that it was a picture apparently representing a man standing on the end of an observation train. The neck and shoulders indicated, Inspector Faurot said, that the man wore a clerical garb and clerical collar.

Text of German Cable.

The cablegram which strengthened the belief of the clergymen who had been shocked by Schmidt's crime, that the murderer was insane and not accountable for his act was signed "Bendix, Secretary to the Bishop of Mainz," and read as follows:

"Schmidt born at Aschaffenburg. Priest of diocese of Mainz. Ordained May, 1907. Ran away from Munich because of attempted fraud. Arrested by police. Declared insane by court and dismissed. Suspended for act and for presenting falsified documents regarding studies he pretended to have made. He then left the diocese."

Father Luke E. Evers, Catholic chaplain at the Tombs, showed the cablegram to Schmidt in the Tombs.

"Isn't it a fact," Father Evers asked, "that you were suspended by the bishop of Mainz for falsifying documents?"

"They believed them false," replied Schmidt, "but God gave them to me."

"What reason did you have for coming to this country?" asked Father Evers.

"I ran away without the knowledge of my parents," was the reply.

Father Evers then asked Schmidt what he knew about the report from Louisville, Ky., to the effect that he was under suspicion of knowing something about 16 year old Anna Kellner, whose body was found buried in the basement of St. John's school there while he was in that city and Schmidt answered:

"I don't know anything about it. If I did I would gladly confess all."

Shock to Cardinal Farley.

Mount Clemens, Mich., Sept. 15.—[Special.]—Cardinal John Farley, who is here for a rest, said regarding the Aumuller murder case:

"I am unspeakably shocked to learn of this affair. All that I know as to the case at present is what I gained through the newspaper accounts, but tomorrow I expect a communication from Mgr. Lavelle, vicar general of the archdiocese of New York, giving me complete information.

"As to this so-called Rev. Schmidt, I know nothing and, in fact, have never heard of him previous to this time. The ordination papers spoken of may have been forged, as it is not customary to doubt the sincerity of such credentials when they are presented.

"It seems peculiar to me that he should be assistant rector of St. Joseph's Roman Catholic church and I not know of it. Until I hear further I will say that he has never been a member of the diocesan clergy of my charge. I will aid in any way possible to sift this matter to the bottom."

HOW WILL WE COME BACK TO THOSE WE LEAVE BEHIND?

Medium Propounds Query at Reception of Delegates to Convention of Clairvoyants and Trance Speakers.

"In what form are we going to come back to those we leave behind us?"

This thought occurred to John Slater, the San Francisco mental medium, as he looked over the reception of the National Spiritualists' association last night in the ballroom of the Hotel La Salle.

"I believe," continued Slater, "if we are demons on earth, we will talk to those who live on earth through the medium of demons. There is no doubt that spiritualism represents angelhood."

The twenty-first convention begins this morning, and tonight there will be public demonstrations in message giving by Edgar W. Emerson of Manchester, N. H., and Mrs. Zaida Brown Kates of Washington, D. C., and Mrs. Elizabeth Harlow Getz of Baltimore, noted as an "inspirational" or trance speaker, will make an address.

PROXY COMMITTEE HITS REBELS

Blair, Morris, and Heckman Issue Circular Letter in Reply to Insurgents' Charges.

The war within the Chicago Railways company was enlivened yesterday by the issuance of a circular letter to holders of participation certificates in series one, two, and three, signed by the proxy committee, Wallace Heckman, Seymour Morris, and Henry A. Blair.

This was caused by a letter sent out by the Chicago Railways Protective association, which the proxy committee denounces as "a maliciously untrue statement" and "evidence of the utterly unscrupulous methods" used.

The Protective association committee asserted the proxy tendered by the present officers empowered them to "sell, lease, or merge the property of the company without further reference to the holder signing the proxy." The proxy committee denies any such powers and cites a copy of the proxy as evidence.

WANT MORE FOR THEIR MILK.

Dairy Farmers Start Semi-Annual Attempt to Get Higher Prices from Retailers.

The semi-annual attempt of the dairy farmers of the Chicago district to obtain more for their milk started yesterday, when Borden's Condensed Milk company posted its price schedule, offering $1.75 per hundred pounds for high grade October milk, 10 cents more in November, and 10 cents more in December and January, the price descending 10 cents in each of the two months following. The Milk Producers' association announced an effort to obtain more than the 3.97 cents a quart this averages, but the dairy companies say the price will stand and retail prices will be unchanged. In the Elgin district farmers signed liberally, satisfied with the 10 cent advance over last year's prices.

CITY SEIZES CHARITY WORK.

Los Angeles Organization Board Quits, Following Expose of Muddled Money Matters.

Los Angeles, Cal., Sept. 15.—[Special.]—After an exhaustive investigation, during which it was admitted by officers of the organization that a "deplorable condition existed," the entire board of trustees of the Associated Charities resigned today, and the city took charge of the work through its municipal charities commission.

None of the trustees could even estimate how much money had been taken, or by whom.

The books are said to be hopelessly confused, and there are many instances where entries are made, but no accounting of the funds can be found anywhere.

BOYS AT PONTIAC TELL 'CRUELTIES'

Eleven Inmates Testify Dr. Marshall Used Fists and "Squee-gee" on Them.

DENIED BY PHYSICIAN.

Chaplain, as Witness, Declares He Has Heard Only a Few Complaints.

[BY A STAFF CORRESPONDENT.]

Pontiac, Ill., Sept. 15.—[Special.]—Twelve boys—inmates of the Illinois state reformatory—combined in a remarkable accusation of cruelty in testimony which they gave today before Gov. Dunne's board of managers of the institution.

Their stories were identical as to details, so far as eleven of them are concerned. It was a recital of inhumanity which is without a precedent in penal and charitable institutions of the state—if it is true.

The eleven testified they had arrived from Chicago three weeks ago; that they had been ordered to the reformatory hospital the next morning, and that they had been "beat up" with the fist of Dr. J. A. Marshall, for a dozen years the reformatory physician, and that they had been whipped with what they called a "squee-jee" of rubber.

Claim They Gave No Cause.

Each of the boys insisted the beatings had been unwarranted and without cause. They said the punishment had been administered without warning, but had been unreported by them to anybody until Special Investigator Florence E. Sullivan, representing Gov. Dunne, secured their stories, leading to the formal investigation which began today under the direction of Attorney General Patrick J. Lucey and conducted before four of the five members of the board of managers.

Dr. Marshall was not heard by the board of managers. The suggestion that he be permitted to be heard was denied by the managers. Manager Charles H. May of Peoria, one of the hold over Republicans on the board, made the proposition. It was vetoed by the president of the board, John A. Calif of Bowen, and by Investigator Sullivan.

Their contention was that the whole case against Dr. Marshall should be presented before he is heard. Mr. Sullivan thought that perhaps forty additional witnesses are yet to be heard.

Marshall Denies All Charges.

Dr. Marshall, speaking to reporters, denied the entire story, branded it as of the flimsiest foundation and said it probably was the result of a hope among the witnesses that they might expect lenient treatment in the way of achieving paroles.

Dr. Marshall said the story has been evolved from the fact, which he admits, that he threatened to use the "squee-jee" upon one of the inmates, Walter Novak.

Dr. Marshall said that four of the witnesses were sentenced for killing a policeman in Chicago. During the required examination as to history and physical condition, he said they posed as heroes.

Novak, he said, denied his guilt when he was being questioned. Marshall said that he warned Novak to tell the truth. "Get me that squee-jee," Dr. Marshall said he had directed to a reformatory guard who was standing by. The "squee-jee," which is a piece of rubber used in an apparatus for window cleaning, was produced and Novak, he said, told all about himself.

Story Eleven Boys Told.

The eleven boys who testified today, agreed to this general story:

They were placed in the receiving cells over night and were ordered the following morning to report to Dr. Marshall at the hospital.

They were ordered to strip to the waist. The first boy in line, Frank Peterson, alias Ernest Norstrom, was called up, asked his name and where his parents lived. His answers were not satisfactory and Dr. Marshall hit him three times on the jaw with his fist and on the back of his neck.

Then Capt. Robb, assistant disciplinarian of the institution, hit him with a rubber tube.

The other ten testified to almost similar stories.

George Wolf, sentenced from Chicago sixteen months ago, told a different story. Wolf, who admitted that he had been seven times in the "screens," which is the nearest thing to solitary confinement in vogue in Pontiac, testified to three doses of corporal punishment administered to him and gave his testimony to the effect that the guards and heads of departments frequently had whipped boys, whose names he gave.

The evidence from the inmates was preceded by that of the reformatory chaplain, E. W. Annable. Mr. Annable testified that he never had seen any corporal punishment inflicted since he had been in the institution, but that he learned by conversaton with the boys that there had been much of it two or three years ago.

Woman Murdered by Priest in N. Y.

Anna Aumuller

CHARGES AGAINST DR. HANMER SURPRISE HIS PARISHIONERS.

All Routine Business at Free Methodist Conference Sidetracked by Investigation of St. Charles Pastor.

Charges against the character of the Rev. W. C. Hanmer, pastor of the Free Methodist church of St. Charles, Ill., which are being investigated by a committee of ministers from the conference now in session at the Central church, 2145 Lexington street, have caused the cessation of all other business.

Parishioners of the accused minister in St. Charles were surprised when an investigation was demanded as there had been no complaints against him in his present pastorate. The minister's accusers, it is said, live in Peoria, Ill.

The results of the trial board will be read in the open conference when the decision is rendered by the committee, which is holding secret sessions.

"No one knows just when the report will be ready," the Rev. H. O. Hubbard, pastor of the Central church, where the conference is held, said last evening, "but in my opinion we will be ready to adjourn tomorrow night. In spite of the delay over the investigation we are having a harmonious and spiritual time. We are holding three revival services a day."

FATHER EDWARD F. RICE BETTER

Assistant Pastor of Church of the Nativity of Our Lord Has Good Chance to Recover from Operation.

The Rev. Father Edward F. Rice, assistant pastor of the Church of the Nativity of Our Lord, West Thirty-seventh street and Union avenue, returned from a two weeks' fishing trip in northern Wisconsin last Saturday, was stricken with appendicitis Sunday morning, and was taken to Mercy hospital, where, because of his condition, an operation was performed at once as the only means of saving his life.

Little hope was given that night for his recovery, but last night the physician in charge said he had a good chance for recovery.

In an adjoining room at the hospital is the pastor of the church, the Rev. J. J. Flaherty, who was taken there early last week to undergo a facial operation.

OBITUARY.

JOSEPH S. HUSTON, vice president of the Huston Bros. company, surgical instruments, died on Sunday at his residence, 4548 Champlain avenue. Mr. Huston was born seventy-three years ago in Canada. He came to Chicago eleven years ago. Funeral services will be held at 1 o'clock today from the residence.

WOLCOTT C. WING, a retired farmer, died yesterday at his residence, 285 Forest avenue, River Forest. Mr. Wing was 83 years old. He came to Illinois from New York state fifty-six years ago and settled near Chicago. Funeral services will be held from the residence at 2:30 o'clock tomorrow.

JOHN H. TOBIN, 52 years old, 4409 Shields avenue, patrolman at the Englewood station, died early yesterday morning at Mercy hospital of Bright's disease. He joined the force in 1892 and is survived by a widow and two children. Burial at Mount Olivet.

SUIT FOR LIBEL, REPLY OF MACK

New York Democratic Leader Files Action Against Agent of Sulzer.

WON'T ATTEND HEARING.

Investigator Hennessy Reiterates Charges of Misuse of Campaign Funds.

Albany, N. Y., Sept. 15.—Norman E. Mack, former chairman of the Democratic national and state committees, failed to appear today before John A. Hennessy, Gov. Sulzer's special investigator, to answer charges of having failed to account for moneys contributed to him in the gubernatorial campaign of 1910.

Instead, Mr. Mack, through his secretary, served Mr. Hennessy with summons and complaint in a $5,000 action for libel.

Mr. Mack complains that Hennessy has caused to be published "charges in effect that the plaintiff unlawfully appropriated to his own use moneys contributed by others as a campaign fund toward the election of John A. Dix as governor of the state of New York, and said publication also charges in effect that the plaintiff blackmailed individuals and corporations in connection with the collection of campaign funds."

Mack Fails to Appear.

Following the publication of Mr. Hennessy's charges Mr. Mack announced his willingness to appear before the investigator at any time and place he might designate. Mr. Hennessy then fixed the hearing at Albany this morning.

After waiting with stenographers for half an hour, Mr. Hennessy announced that as neither Mack nor Arthur A. McLean of Newburgh, treasurer of the Democratic state committee, had appeared the session stood adjourned.

Mr. Hennessy had hardly left the hearing chamber when Mack's secretary appeared, explaining that a delayed train was responsible for his failure to appear promptly. The service of the legal papers followed.

Mr. Hennessy in a statement today said he has personal knowledge that canal and highway contractors and others were blackmailed out of large sums.

"I said," the statement proceeds, "that $150,000 had been collected through Mack that had never been reported. It is my belief now that the figure is nearer $300,000."

McLean Questions Authority.

Newburgh, N. Y., Sept. 15.—Arthur A. McLean, treasurer of the Democratic state committee, tonight gave out a statement explaining his failure to obey a subpoena ordering him to appear before Gov. Sulzer's investigator, John A. Hennessy, with all records of the committee which have to do with the Democratic state campaigns for three years back. Mr. McLean says:

"I am not a state officer, and I have been advised that it is not necessary for me to go to Albany. If Mr. Hennessy had authority to act for the governor before his impeachment, he certainly has no authority now, as his commission as agent for the governor lapsed automatically after his impeachment."

STAR WITNESS DISAPPEARS.

New York, Sept. 15.—Frederick L. Colwell of Yonkers, regarded as a star witness against Gov. Sulzer at his forthcoming trial on impeachment charges, has disappeared, according to announcement today by the assembly board of impeachment managers.

Testimony adduced by the Frawley investigating committee of the legislature at hearings here was to the effect that Colwell had purchased 200 shares of railroad stock last fall with eight checks sent by contributors to Gov. Sulzer's campaign fund, the personal check of Sulzer for $900 and currency amounting to $7,128.

HOLDS TRAINMEN FOR WRECK

Coroner Arrests New Haven Engineer, Conductor, Flagman.

FINDS RULES DISREGARDED.

Men Held Criminally Responsible for Loss of Twenty-one Lives.

New Haven, Conn., Sept. 15.—Three employes of the New York, New Haven and Hartford railroad are held by Coroner Eli Mix to be criminally responsible for the disastrous wreck at North Haven on Sept. 2, when the White Mountain express plunged through the second section of the standing Bar Harbor express, exacting a toll of twenty-one lives.

The coroner's finding was filed today after he had conducted a "private" inquest. Those held to be responsible are August B. Miller, engineer of the White Mountain express, and Bruce C. Adams and Charles H. Murray, conductor and flagman, respectively, of the Bar Harbor train.

The coroner neither blames nor absolves the New Haven road. He finds the signals were in perfect working order "and whether the banjo signals are obsolete or not the accident would have been prevented if the company's rules had not been violated."

Calls Violations "Sorry Record."

Coroner Mix declares the number of violations of rules by employes "makes a sorry record."

Engineer Miller was arrested on a bench warrant this afternoon and pleaded not guilty before the Superior court. Bench warrants have been issued for Adams and Murray. It is said they will be brought into court tomorrow.

In his finding the coroner says of Miller:

"The lives of a large number of people were in his care and he was in duty bound to take no chance and incur no risks. Engineer Miller was aware the late train was ahead and that it was imperative and his duty to have had his train under perfect control ready to stop at a signal of danger. . . . Miller approached the banjo signal set at danger just north of the wreck at a reckless rate of speed."

Holds Conductor Neglected Duty.

Regarding Conductor Bruce Adams of the Bar Harbor express, Coroner Mix says:

"It was clearly his duty (after the train had been stopped) to get away from danger at once, and clearly his duty to have left a competent flagman behind and at once proceed."

Of Flagman Murray of the Bar Harbor train the coroner says:

"It is claimed that he did not have time to go back the required distance before being called in by a signal given by the engineer and before he could place his torpedoes and light his fuse. From all the testimony I find directly to the contrary. He did not go immediately out when the train came to a stop. He did not endeavor to go back the required distance, and he did not set his torpedoes or light his fuse."

BARS SLIT SKIRTS ON CO-EDS.

Dean of Ohio Wesleyan Orders Young Women to Rooms to Sew Up Fashionable Apertures.

Delaware, O., Sept. 15.—Two co-eds of Ohio Wesleyan university were forced to quit their classes today, go to their rooms, and sew up their new slit skirts.

And besides they were ordered never again to appear in classes with the hems of their skirts notched.

Dean Newberry of Monnett hall was the one who established the precedent of barring the slit skirt.

No official edict was issued, but when the dean noticed the two girls this morning she called them to her office and sent them to their rooms to do the needlework.

"LOST" REFUGEES SAFE IN MEXICO

Reported Capture of 100 Americans Denied on Arrival at Saltillo.

U.S. SENATE VOTES $100,000

I. W. W. Linked with Smuggler Band; Slayers of Capt. F. Acosta Acquitted of Murder.

Laredo, Tex., Sept. 15.—American refugees from Torreon, Mexico, for whose safety fears have been expressed during their overland journey to Saltillo, reached the latter place in safety today, according to official advices received at Mexican federal headquarters at Nuevo Laredo tonight. Reports that they were molested on the way by constitutionalists were declared unfounded. The party numbered about 100 persons, including many women and children.

Senate Votes $100,000 Relief.

Washington, D. C., Sept. 15.—Without reference to a committee the senate today unanimously agreed to the house joint resolution appropriating immediately $100,000 for the relief and transportation of American citizens from Mexico.

Link I. W. W. with Smugglers.

Carizzo Springs, Tex., Sept. 15.—Evidence that some of the fourteen ammunition smugglers under arrest here after a fight with United States troops on Saturday were connected with the Industrial Workers of the World was unearthed today. All fourteen were indicted today in the County court here, charged with killing Candellario Ortiz. The trial was set for Thursday. Bartey Cline, the American arrested with the thirteen Mexicans, has offered to turn state's evidence.

Acquitted of Acosta Murder.

El Paso, Tex., Sept. 15.—T. J. Johan and Tom Heifrin of the United States customs and immigration service were acquitted today in the District court of the charge of having murdered Capt. F. Acosta of the Juarez garrison on Sept. 6.

Urrutia Quits Huerta Cabinet.

Mexico City, Sept. 15.—Dr. Aureliano Urrutia, Mexican minister of the interior, has left the cabinet. His resignation was accepted at midnight by Provisional President Huerta. Dr. Urrutia is under charges preferred by Senator Manuel Calero, former Mexican ambassador at Washington, for arresting him in defiance of his immunity as senator. Dr. Urrutia was the author of the so-called Huerta ultimatum to the United States, which was promptly repudiated by Federico Gamboa, the foreign minister.

"Viva la independcia! Viva Mexico!" was the cry which ushered in tonight the celebration of the one hundred and third anniversary of Mexico's independence. As in the capital, so every city, town, and hamlet observed the time honored custom marking the hour of the ringing of the first liberty bell.

ODDFELLOWS OPEN SESSIONS.

Sovereign Grand Lodge Convenes in Minneapolis, with 20,000 Members of Order Attending.

Minneapolis, Minn., Sept. 15.—"Odd Fellowship" and the spirit of fraternalism pervaded Minneapolis today. Twenty thousand members of the Independent Order of Odd Fellows were in the city when the eighty-ninth annual sovereign grand lodge was convened.

The program opened at a theater, where Gov. A. C. Eberhart and Mayor Wallace G. Nye, both members of the order, welcomed the delegates and visitors, each joining the grand lodge officers in defining the spirit of fraternalism.

REVELL & CO.

September Sale

Now in Progress

Two Special Values in Fine Upholstered Chairs

21.75 Value $33.00

The illustration above represents one of our special bargains in a Fireside Easy Chair and Rocker to match. Upholstered in fine French tapestry, loose cushion in seat, extra high back, very comfortable and luxurious. Special sale price 21.75

30.00 Value $45.00

Large, comfortable Easy Chair upholstered in Tapestry, loose cushion seat and back. Special price, $30.00.

September Sale

Bargains in

Draperies

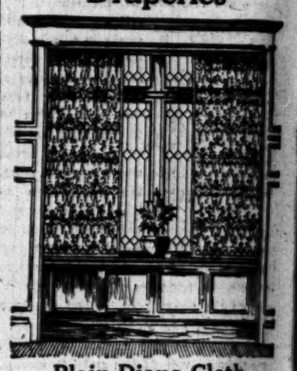

Plain Diana Cloth

A wide range of colors 50 inches wide, per yard, 1.00

Figured Aurora Cloth

Exclusive new patterns, 50 inches wide, per yard, 1.25

Fine highly mercerized yarns are used in these fabrics, giving them a very lustrous finish. They are inexpensive, yet beautiful effects frequently obtainable only with more expensive materials are possible.

ALEXANDER H. REVELL & CO.

Wabash Av. and Adams St.

Have You Built a New Home?

Let us show you how we can give your place a finished, "lived-in," "homey" appearance with our shade trees, shrubs and vines—matured specimens that will save you years of waiting.

Intelligent landscape development not only will make your home more comfortable, but it will increase its value out of proportion to the cost.

Phone us—Central 2770—about it, or write now for our beautiful book, "Landscapes Without Waiting," mailed free.

Swain Nelson & Sons Co.

939 Marquette Building Chicago

JUST APPLY POSLAM AND SEE RESULTS

When the complexion is unduly red or sunburned;

When tormented by itching skin;

When pimples, hives, rashes, mosquito bites, prickly heat or hives annoy;

When the feet are tired, itching, chafed or blistered;

When eczema, acne, salt rheum or any distressing skin disease affects;

When the skin is burned, scalded, poisoned, irritated, or abraded.

Poslam soothes, cools, comforts, relieves all burning, smarting and itching. Quickly eradicates all skin diseases and restores the skin to normal and presentable appearance.

POSLAM SOAP, medicated with Poslam, is unequaled for the skin, not only when disease is present, but as the safest and most beneficial soap for daily use, toilet and bath. Soothes tender skin, never irritates.

All druggists sell Poslam (price, 50 cents) and Poslam Soap (price, 25 cents). For free samples write to the Emergency Laboratories, 32 West 25th Street, New York City.

Give YOUR AD a chance to MAKE GOOD—run it in THE TRIBUNE

BATES-STREET SHIRTS

AMERICA'S GREATEST SHIRTS FOR GENTLEMEN

Tailored Excellence

Everything about a BATES-STREET shirt is hand-tailored where it ought to be.

Shirts are cut by hand—laundered by hand—and the best skilled hand labor is used in every way as though made by the highest priced, custom shirt-maker.

Unlimited styles—perfection guaranteed. You can only get the *best* in BATES-STREET shirts.

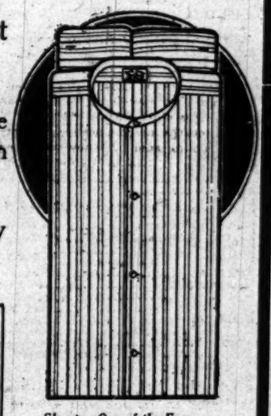

Showing One of the Famous Bates-Street Shirts

BATES-STREET AS 70 IN SHIRT CO. MAKERS

Look for this trade-mark on the neck band.

PRICES ARE STANDARD

$1.50 $2.50

$2.00 $3.00

and up

All good dealers carry them or can get them for you.

BIEN JOLIE GRECIAN-TRECO

THE knitted corset embodies the most advanced ideas in correct corseting.

Clinging to the body with glove-like smoothness, the knitted Grecian-Treco Corset moulds the figure to correct lines of fashion while permitting the suppleness and grace of the relaxed, unconfined figure. And being boneless, it is delightfully yielding to every movement.

The Grecian-Treco is ideal for the young and growing girl, because instead of suppressing the figure, it helps strengthen it.

At All Dealers

$5, $7.50, $10 to $25

Front Lacing Styles, $7.50 up

Smooth, unbroken lines above the corset are imparted by the Bien Jolie Brassiere. 50c, $1, $1.50 to $12.

BENJAMIN & JOHNES

Newark, N. J.

Chicago Office: 327 W. Madison St.

YOUNG men will like the new shapes in our Crofut & Knapp soft hats for fall; there's lots of "ginger" in them.

Crofut Special, $3.

Knapp Felt, $4.

DeLuxe, $6.

Maurice L. Rothschild

Southwest corner Jackson and State

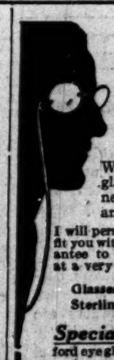

Need Glasses?

If You Do Don't Delay—

Weak eyes or poorly fitted glasses cause headaches, nervousness, tired feeling and digestive disorders.

I will personally examine your eyes and fit you with glasses, and moreover guarantee to give entire satisfaction and at a very reasonable price.

Glasses complete, as low as $1.

Sterling Silver Lorgnettes, $5 up.

Special Offer Genuine tortoise shell oxford eyeglasses, $8.50 to $10 value $5

Repair work and lenses duplicated without loss of time at very low prices.

MURR, Optician

Suite 314 Republic Building

Southeast Corner State and Adams Sts.

Telephone Harrison 6679

L & CO.
ber Sale
Progress
al Values in
stered Chairs
Value $33.00
bove represents one of
ns in a Fireside Easy
o match. Upholstered
estry, loose cushion in
ack, very comfortable
ecial sale price 21.75
Value $45.00
ble Easy Chair upholst
, loose cushion seat and
ce, $30.00.
mber Sale
rgains in
aperies
Diana Cloth
ge of colors
de, per yard, 1.00
Aurora Cloth
new patterns,
ide, per yard, 1.25
ercerized yarns are used in
ving them a very lustrous
re inexpensive, yet beau-
iently obtainable only with
materials are possible.
H. REVELL & CO.
Av. and Adams St.
You Built
Home?
y you how we can
e a finished, "lived-in,"
earance with our shade
and vines—matured
will save you years
andscape develop-
will make your home
able, but it will in-
e put of proportion to
ntral 2770—about it,
or our beautiful book,
thout Waiting," mailed
on & Sons Co.
e Building Chicago
PLY
AM AND
EE RESULTS
lexion is unduly red or
by itching skin;
ives, rashes, mosquito
or hives annoy;
re tired, itching, chafed,
ene, salt rheum or any
sease affects;
burned, scalded, poisoned,
d,
ccools, comforts, relieves
ng and itching. Quickly
diseases and restores
and presentable appear-
medicated with Poslam.
he skin, not only when
but as the safest and
p for daily use, toilet
tender skin, never irri-
Poslam (price, 50 cents)
(price, 25 cents). For
o the Emergency Labora-
35th Street, New York
AD a chance
GOOD—run
TRIBUNE

LAUNCH LEAGUE TO FIGHT DEATH

George N. Whittle Elected President of Coroner's Public Safety Board.

ASK PUBLIC FOR $30,000.

$1,000 of Money Already in Hand; Mayor Donates Use of Room in City Hall.

The public safety commission of Chicago and Cook county, as Coroner Hoffman's committee is now officially entitled, yesterday began active work in its campaign to minimize fatalities and injuries resulting from avoidable causes.

Officers elected during the first meeting in the library of the Chicago Association of Commerce are:

GEORGE H. WHITTLE, chairman of the committee on street traffic of the Association of Commerce, president.

GRAHAM TAYLOR of Chicago Commons, vice president.

MARY M. BARTELME, assistant to the judge of the Juvenile court, secretary.

CHARLES A. McCULLOCH, general manager of the Frank Parmelee Transfer company, treasurer.

Make Division of Work.

Coroner Hoffman and State Senator Samuel Ettelson were appointed a committee on subcommittees, which will cover separately the following cases of injuries and fatalities:

Industrial,	Asphyxiation,
Steam railways,	Suicide,
Street railways,	Homicide,
Elevated railways,	Criminal operation,
Automobile,	Drowning,
Motorcycle.	Mysterious deaths.

Chief McWeeny, acting as proxy for Mayor Harrison, offered room 501 in the city hall for temporary headquarters for the commission, which was accepted with a vote of thanks. Coroner Hoffman, Mr. McCulloch, Allen Ray of the Chicago Automobile club, and the Rev. William Burgess, secretary of the American Vigilance association, were appointed on a committee to send letters to the public at once, pointing out the work of the commission and asking the coöperation of all citizens.

Will Ask for $30,000.

A campaign for a subscription fund from the general public, which is expected to reach nearly $30,000, will be begun at once to defray the expenses of the commission. Permanent headquarters are to be established in a short time and a secretary, whom the coroner and the officers of the association will appoint, will be employed. Over $1,000 has already been contributed to the fund without solicitation.

Two new ideas for the work of the committee were submitted by the Rev. James J Greene, pastor of St. Killian's church, and Dr. Harold M. Moyer.

Father Greene said:

"There is one form of death that human power has little power over, murder. There is a similar death which in many instances, human power has in some degree the power to obviate—suicide. In most cases suicide follows a long siege of despondency, ill health, and reversal of circumstances. In many instances when the despondent ones are comforted, helped, and given a chance to see the brighter things in life, suicide can be prevented. I have known of instances where it has been prevented. That would be a thing, I should suggest, that the commission look into."

To Have Committee on Suicide.

It was suggested at the conclusion of Father Greene's talk that a committee with Father Greene as a member be appointed to devise ways and means for preventing self-destruction.

Dr. Moyer said that 100 per cent of the deaths from tetanus could be prevented if serum were injected in the body where tetanus is suspected. Coroner Hoffman pointed out that during the last four years 121 cases of death by tetanus have been returned by the coroner's juries. The number is 30 per cent per year of the average deaths handled in the coroner's office.

Following Dr. Moyer's suggestion a committee will be appointed to supply serum for cases of tetanus and to carry on a publicity campaign to guard against allowing tetanus to develop.

Coroner Hoffman said that since the campaign for public safety began he has received on an average of a dozen telephone calls and thirty letters a day from persons who reported negligence on the part of pedestrians or drivers of vehicles. All of the correspondence was turned over to the secretary of the commission and will be filed with the incoming data and statistics of the office.

Ask Co-operation of Citizens.

Every citizen in the city and county is asked to coöperate with the commission in the campaign. Buttons indicating that one is working in behalf of the commission can be obtained at the office in the city hall building or the offices of the Association of Commerce. The buttons, which are furnished by the Chicago Railways company, are distributed free.

Hurled from Stolen Auto.

Four men in a stolen automobile had a narrow escape from serious injury at Cicero avenue and Congress street late in the afternoon. The driver lost control and drove into a lamp post, throwing the car on its side and heaving the passengers into the street. All alighted on their feet, shook the dust from their clothes, and sprinted around the corner.

Similarity of the car to that used in the Garfield Park State bank robbery last week set the Austin police to work in a hurry. The car was found, however, to be that of W. H. Harrison, 1456 Wabash avenue, stolen Sunday morning from Clark and Monroe streets.

"They had been speeding and I think tried to make the turn into Congress street," said William Hartnett, a druggist at the corner and witness of the accident.

Adam Morsebacker, 1001 Rush street, a chauffeur, was arrested at Center avenue and Fifty-first street early in the day when he was driving his car wanderingly down the street. He was charged with disorderly conduct.

Mrs. Henry Sayre of 441 East Forty-sixth street was struck by an automobile driven by C. M. Hayes of 411 Clinton street as she attempted to cross Michigan avenue at Twenty-third street. She suffered a fracture of the left knee cap.

CLOSES SENATOR'S MILK DEPOT.

Health Commissioner Young Says A. J. Olson's Woodstock Farm Is Insanitary and Has No Permit.

Health Commissioner Young made a personal inspection yesterday of a milk depot at 4183 Emerald avenue, of which State Senator A. J. Olson of Woodstock is the proprietor, and ordered it closed. The depot has been running illegally for two months without a permit, according to Dr. Young.

The place was discovered only a few days ago by the health department, when a complaint was received that milk from this depot was sold in bottles which did not have the name of the distributor on the cap.

An investigation was made and Dr. B. E. Sherman, chief of the food bureau, reported the premises were insanitary.

Little Chicago Schoolgirls Begin Gathering Peach Crop.

MARIE MULDOON ✦✦✦ BERNICE ESLER

KATHERINE CASSIDY

The little girl pupils of the Parkside school at Seventieth street and East End avenue are harvesting their peaches this week. The peaches have been raised under the care of the girls in the school yard. Last week three trees loaded down with fruit represented the result of their care. On Sunday there was fruit on only two trees. One tree had been harvested during the night. Teachers at the school scrutinized their rolls yesterday in search of any boys who might have been detained at home by colic. The little girls during the day began their duties. Among them were Katherine Cassidy, Marie Muldoon, and Bernice Esler.

PROTEST AT WAGE BOOST

Principals Complain to Mrs. Young of Salary System.

IS TEACHING A TRADE?

Instructors Call It a Profession and Want Pay Accordingly.

Are school teachers to be paid wages, dependent upon the number of hours of work put in, or are they, like ministers and bank presidents, to be paid purely on the strength of their reputation, or according to the amount of money in the treasury?

This question has bothered Mrs. Ella Flagg Young, superintendent of schools, for four years. Yesterday, the principals came to her in a body and, with a set of resolutions already passed, presented their case in behalf of the minister class, as against the union labor scale.

Pass Young Recommendation.

At the last meeting of the school management committee a recommendation of Mrs. Young was passed giving the instructors in the three technical high schools a 20 per cent increase in salary. To compensate for the raise, the teachers are to put in six hours a day work at the school, instead of the previous five hours.

The principals, except those of the technical high schools, protested against the raise.

Principals Protest Raise.

"Are we to be treated like the ordinary tinsmith, the carpenter, or the electrical worker?" asked one of them. "Are we to work for wages, so much per hour? Is teaching a trade or a profession? We believe that it is right that a college professor who works a few hours a week should be paid as much, or more, than the obscure teacher who works all day. It is not a matter of hours."

"I felt the schools needed the extra hour," Mrs. Young said. "They would not accept it, however, without the increase in salary."

Mrs. Young would not make the set of resolutions public.

"It is a personal matter between myself and the principals," she said. No action was taken in the matter. Mrs. Young said she would not change her recommendation. The matter will be finally decided at the meeting of the school board tomorrow.

WARN OF METHODIST "CRISIS" IN PROTEST TO 350 PASTORS.

Two Men Send Letter Telling of "Czarism" in Church and Asking for Ousting of Officials.

A threatening letter protesting against czarism in the Methodist church and advocating that church officials be deposed who engage in the policy criticised was sent yesterday to the 350 pastors in the Rock River conference of the Methodist Episcopal church. The caption of the letter is, "A Crisis in Chicago Methodism."

The letter calls upon the ministers of the conference to prevent the sale of the Grace cated at Fourteenth street and Wabash avenue, which, the letter says, is the intention of the Chicago Home Missionary and Church Extension society. The letter is signed by C. S. McNett, chairman, and Will J. Myers, secretary, in behalf of "the committee of a greater Methodism."

The letter charges the Home Missionary and Church Extension society with cowardice in refusing to continue work in the downtown district, and declares that the movement is placing money as superior in value to souls.

One of the prominent officials of the Home Missionary society who requested that his name be not used, because, he said, the policy is not that of an individual but of the society, said that it was not the intention of the Home Missionary society to abandon the downtown field, but merely to carry it on in a less expensive but equally efficient way.

Overcome by Gas in Street.

Edward McManaman of 850 Greenwood terrace was overcome by gas fumes escaping from a pipe in front of 1826 School street yesterday. He was standing on the edge of an excavation getting a breath of fresh air when he fell in.

SAHARET SNUBS HER HUSBAND; SPURNS HIS HOUSE FOR HOTEL.

Dancer, Wedded to Art, Undecided Whether to Give Up Stage or Husband or Become "Spiritual Bigamist."

Saharet, the dancer, arrived in Chicago yesterday, but instead of going to the residence of her husband, Fritz Von Franzius, the broker, at 828 George street, registered at the Bismarck hotel. In the afternoon she appeared at the Palace Music hall, where, following her "act," she was interviewed in her dressing room.

"Do you intend to fulfill the terms of your marriage contract by leaving the stage?" she was asked.

"Who can say?" she parried. "Just now I feel that I love my art more than my husband. Marriage and art do not go well together, n'est pas?"

"But you cannot be wedded to both your husband and your art, can you? Isn't that spiritual bigamy?"

"I do not quite get you. I am no spiritualist. In fact, I hate all that superstitious stuff. But if you mean that I can't be married to both my husband and my art at the same time—well, I guess you're right. Just now I have the intentions of leaving the stage when my contracts expire."

At this juncture the husband in the case arrived. Both bowed formally to each other and said, "How do you do?" and a sixteenth story handshake followed. After this a few minutes' conversation took place, whereupon "Fritz" took his departure. He was intercepted by the interviewer in the alley.

"Do you believe your wife will leave the stage when her contracts expire?" he was asked.

"I am not at all sure as yet. I believe that she intends to now, but you know that women are sometimes foolish and she may change her mind," was the reply.

TO ADOPT DESERTED BABY.

Augustus E. Dickinson Files Petition to Secure Possession of 3 Year Old Emily Mander.

Augustus E. Dickinson of 4418 Oakenwald avenue, president of the Consolidated Stone company, 325 Monadnock building, and his wife, Bertha, filed a petition in the County court yesterday to adopt Emily Mander, 3 years old. The child had been deserted.

THE largest manufacturers in Europe of Ornamental Bronze and Wrought Iron Work for Building Trades require at once a resident agent in Western territory. A firm having established connections with leading architects and contractors preferred. I am here for a few weeks with full information and want to make definite arrangements before returning. Address, N. M. RODKINSON, HOTEL WOODSTOCK, NEW YORK CITY.

BOARD OF TRADE MAN SUED FOR SEPARATE MAINTENANCE.

Mrs. Margaret M. White, Married Twenty-five Years, Accuses Husband, Naming Girl in Her Bill.

Mrs. Margaret M. White, 6338 Monroe avenue, filed suit for separate maintenance in the Superior court yesterday against Oscar White, member of the board of trade. Miss Maud Kline is named in the bill.

Phillip H. Schimin & Co., the board of trade, the Security Trust and Deposit company, and the People's Trust and Savings bank are also named as defendants in the suit.

They were married on April 18, 1888, at Henry, Ill., and continued to live together until Aug. 19, when she asserts White refused to support her. They have one daughter, Ethel V. White, 23 years old.

FATIMA
TURKISH BLEND
CIGARETTES
"Distinctively Individual"
Being of pure, good tobaccos, most adroitly blended!
Try them!
20 for 15¢
Liggett & Myers Tobacco Co.

YOU'D ordinarily pay $25 for the new fall suits we're selling at $21, and we're giving just as much clothes value in our $25, $30, $35 and $40 suits. *There's a reason.* We'll be glad of an opportunity to tell you how we're able to give the values we do.
BEACHEY & LAWLOR
Clothiers *Hatters* *Furnishers*
DEARBORN AND MONROE STREETS

COUNTY ON TRAIL OF TAX DODGERS

Hoyne Put in Charge of Inquiry Among the Rich Ordered by Board.

BARTZEN HITS AT LAWSON.

Statements Both as to "Tribune" and News, However, Later Are Modified.

Peter Bartzen introduced a resolution in the county board yesterday calling for an investigation by State's Attorney Maclay Hoyne into taxes paid in 1911 by Victor F. Lawson on his Lake Shore drive property. Mr. Lawson is publisher of the Daily News.

In a speech supporting the resolution Bartzen said THE TRIBUNE did not pay its debts. He modified this, however, to "just debts." THE TRIBUNE and the Daily News have been the most active in criticism of Bartzen's conduct in the county board.

The attack on Mr. Lawson was predicated on a story used in the late campaign which subsequently was discountenanced by officials of the board of assessors, who explained a mistake has been made in Mr. Lawson's assessment for 1910, when he paid twice as much as he should have paid.

Objects to Hoyne Supervision.

Commissioner Board said he had considerable sympathy with the idea of discovering ho wealthy people evade taxes, but thought it hardly proper to refer the inquiry to the state's attorney.

"It seems to me this is a question for the board of assessors and board of review," he said. "I don't think it fair to further burden the state's attorney, who apparently is so busy that he ignores important matters brought to his attention."

Bartzen smilingly retorted the state's attorney, whose ability he praised, has plenty of time to inquire into tax subjects. He also referred sarcastically to Special State's Attorney Northup, who is investigating November election frauds, of which Bartzen, it has been shown, was a chief beneficiary.

"If you don't pass this resolution, we will take up a subscription to pay for this prosecution," said Bartzen.

Try to Question Bartzen.

Several commissioners sought to interrogate Bartzen, who demanded of President McCormick, "Don't you want to hear me? I haven't been here for two weeks."

"Certainly, go ahead. I would rather hear you talk than hear a brass band play," was the president's rejoinder. Bartzen floundered for a moment and then intimated Mr. McCormick was in sympathy with tax dodgers.

"I move to table the resolution," interrupted Commissioner Anderson.

Commissioner Coonley proposed a substitute to the resolution including generally all persons of means who may not have been properly taxed. Mention of individuals was stricken out. This was carried with Bartzen's approval.

"If you will pardon me," said Commissioner Mitchell before the vote was taken, "I believe the referring of this issue to the state's attorney is just plain bunk."

"What's that?" inquired Bartzen.

Says Collusion Is Necessary.

"Bunk, I said," answered Mr. Mitchell. "No man dodges taxes without collusion of the board of review and the board of assessors. Now this property of Mr. Lawson you complain of is on Lake Shore drive. It is real estate and cannot be concealed. If there is any hidden personal property, the boards of assessors and review should know of it, and they should be investigated."

BULL DOG DISFIGURES BABY.

Animal Bites Little Girl in Face When She Bumps Against It While Playing.

Catherine Burns, 30 years old, of 426 North Western avenue, was probably disfigured for life early last night when she was bitten in the face by a bull dog owned by Edward Nagel, 428 North Western avenue. She was playing in front of her home when she accidentally bumped against the dog. The dog was taken to the pound.

OLSON FAVORS NIGHT COURTS

Believes After Dark Sessions Will Remedy Evils.

DISLIKES MAHONEY PLAN.

Fears Sunday Trials May Be Held Unconstitutional.

Chicago may have night court sessions in the police station branches of the Municipal court, just like New York has.

Chief Justice Harry Olson yesterday launched the proposition with his indorsement. It will come up for discussion on Friday at the regular meeting of the judges of the Municipal court.

All members of the police department are said to be in favor of the project. Business men are of the belief that many workmen, arrested for minor infractions of the ordinances could be saved their positions by a disposal of their cases at the time of their arrest. The establishment of the night court would also wipe out a class of cheap bondsmen.

"Judge Mahoney has discussed the question of Sunday courts with me," Justice Olson said.

Afraid of Sunday Court.

"If we should establish a night court, similar to the night courts of New York City, we would do away with the need of a Sunday morning court, decisions of which might be liable to questioning because of being given on Sunday. I am in favor of the night court, however."

Twelve of the twenty-four "honor" prisoners released from custody on Sunday by Judge Mahoney upon their promise to appear in court the following day failed to report at the Harrison street court in the morning. All but three of those who appeared were discharged.

Warrants were issued by Judge Mahoney for the men who broke their promises.

Prisoner Surrenders Himself.

One of the honor prisoners who kept his word misunderstood a wave of the judge's arm and, believing he had been discharged, walked out of the court before his case was called. He was John Culbertson, 35 years old, who had been charged with vagrancy.

"I'm here and if you'll let me off maybe I can find a job," he said to the judge as he walked to the bench before his case was called. Judge Mahoney waved him away and Culbertson said, "Thank you, sir," and walked out. When his case was called it was dismissed by the judge.

TWO CHARGED WITH MURDER WILL MAKE INSANITY PLEA.

Accused Men Say They Were Out of Their Minds at the Time the Crimes Were Committed.

Two men who say they have been insane but are sane now are scheduled for trial this week in the Criminal court building on charges of murdering their wives. Both are setting up the defense that they were insane when they committed the murders.

The case of Joseph Nader will be heard first before Judge Charles N. Walker. Nader shot and killed his wife, Nellie, on Oct. 12, 1911, at their home, 1427 South Sawyer avenue, and then attempted suicide, but failed. More than a year ago a jury, before whom he was tried, found that Nader had become insane after killing his wife. He was sent to the Chester asylum. Two months ago he was pronounced sane and turned over to the custody of state officials.

The selection of a jury was begun yesterday.

Joseph Illardi killed his wife July 3 by cutting her throat. He then tried to kill himself by cutting arteries in his wrists. When physicians sewed up his wrists he tore them open again. He said that he had killed his wife because he was sickly and feared that in case of his death she would be thrown on her own resources.

THE SHUS
Henry C. Lytton & Sons
Now in Our New Home
THERE are hundreds of fall lasts here, each designed for a certain type of foot—we can fit you comfortably, sensibly, stylishly. Special values at
$3, $4, $5

REVELL & CO.
Rugs!
From Alexander Smith & Sons' Great Rug Auction Sale
Hundreds of Rugs to choose from at a great saving. Prices below.

The Famous Seamless Wilton Velvet Rugs
Slightly imperfect.
Size 9x12 feet, 21.75
Size 4.6x7.6.....6.85
Alexander H. Revell & Co.
Wabash Ave. and Adams St.

Unprecedented Sale of
RAINCOATS
AND SLIP-ONS
For Men, Women and Children
Big Reductions
Men's and Women's
English Slip-Ons & Raincoats
Regular $5 and $6 values..... 1.50
Men's and Women's
Slip-Ons and Raincoats
Including all values from $12.50 to $15, at one price of.... 4.95
Men's and Women's
Gaberdines and Cravenettes
Genuine Priestley cloth. Skillfully tailored. Black, gray and tan shades. Including all values from $17.50 to $20. At one price of..... 7.25
$27.50 value..... 10.50
$32.00 value..... 12.75
Other Raincoat Values up to $22.50
GIRLS' $5 CAPES
with attached hoods. Regular $5 value $3.00 value..... 1.75 95c
Boys' Rubber Coats
with snap buckles $5 value $2.35
Capes with caps attached, $1 value..... 65c
If at any time you are not satisfied we will cheerfully refund your money.
Our Only Chicago Store
Goodyear RAINCOAT COMPANY
36 So. Wabash Ave.
NEAR MONROE STREET

Convenient
location and prompt and courteous service, with absolute safety assured, make the First Trust and Savings Bank a good place for savings accounts, on which 3 per cent interest is allowed.
James B. Forgan, President
Emile K. Boisot, Vice President
Northwest Corner Monroe and Dearborn Sts.
1st
Capital and Surplus $7,500,000

Just a 'phone call, CALUMET 3030 —and
The Borland Electric
will call to give you your demonstration drive.

SUBSCRIBE FOR THE TRIBUNE.

MULHALL SEARED BY EMERY BLAST

N. A. M. Counsel Flails Ex-Employe and Denies Improper Lobbying.

COLE REPLIES TO COLONEL

Caloan Asserts Story So Far as He Is Concerned Was Made Up of Half-Truths.

Washington, D. C., Sept. 15.—The defense of the National Association of Manufacturers to the charges of a checkered and improper political career in Washington and elsewhere made by its former "lobbyist," Martin M. Mulhall, was concluded tonight by James A. Emery, chief agent of the association in the capital.

For nearly three hours Emery addressed the house lobby committee. He made a detailed denial of Mulhall's charges that the association packed congressional committees; that it rode roughshod over those members who opposed its legislative will; that it campaigned with frequency and at great expense to elect its favored congressional friends and that it spent several hundred thousand dollars in "lobby work" through Mulhall himself.

Denies Improper Lobbying.

With impassioned oratory Emery declared that the association never tried improperly to influence legislation. He pointed to the testimony of Samuel Gompers, president of the American Federation of Labor, before the committee to show that the manufacturers merely opposed the ideas of labor favoring legislation which Mr. Gompers and the unions campaigned so vigorously to get from congress.

Referring to Mulhall himself, Emery surpassed in condemnation any of the public men who have taken the stand during the investigation to attack the lobbyist's remarkable story.

"The evidence before this committee conclusively demonstrates that the character of Mulhall destroys every right to believe him, nor is his written word worth more than his oral statement," he said.

"By his own testimony against that of his letters, by the falsity of their contents proved by independent witnesses, by the deception, treachery, and falsehood that underlies every relation of his life, he is utterly unworthy of belief."

Cole Denies Mulhall Story.

Former Representative Ralph D. Cole of Ohio told the committee that Col. Martin M. Mulhall's testimony and correspondence regarding his conduct as a member of the house were full of half truths and false statements. He flatly denied that Mulhall helped him get his nomination to congress.

"I never received a contribution from the National Association of Manufacturers," Cole declared. "Mulhall once came to my office and started to tell me that I had to stop my fight on Speaker Cannon. He never got any further than that. I ordered Mulhall out of the room, and I told him if he ever returned I'd throw him out of the window. From that day to this I've never seen Mulhall."

MRS. E. BARRON IN WISCONSIN.

Reports That She Mysteriously Disappeared Prove to Have Been Unfounded—Now at Lake Geneva.

Mrs. Evangeline Barron, former matron of the Bethel home, 522 East Thirty-fourth place, who was reported as having disappeared in a letter sent to THE TRIBUNE, was located yesterday at Lake Geneva, Wis., where she has been stopping with friends.

The whereabouts of Mrs. Barron was brought to the attention of THE TRIBUNE by Attorney Henry M. Ashton, who stated that she merely had gone to Lake Geneva on a visit. Later she was located at that town and over the telephone said she had gone there two weeks ago and would return to Chicago in the near future.

Charles Rogers, 22 East Kinzie street, writer of the letter reporting Mrs. Barron's "disappearance," said at night he had been unable to find her in the city and both he and several others of his friends had believed her to have mysteriously dropped from sight.

J. HAM "PARLEVOOS" HEELER

Talks French to First Ward Job Hunter and Surprises Griffin.

SHUMAN READY TO WORK.

He Calls, as Does William L. O'Connell; Scouts Triparty Agreement.

"Bien, monsieur, Je vous aiderai si je le peux."

With this assurance of aiding him to land a job, United States Senator James Hamilton Lewis yesterday afternoon dismissed one of Hinky Dink's French constituents.

A room full of office seekers, waiting to get the senator's ear, gasped as they heard Mr. Lewis hand out the promise to the applicant. They didn't know it was a promise, but they were impressed.

"W'at'ell did he say?" demanded Representative "Johnny" Griffin of the First ward, who had escorted the man to the senator's office.

Griffin didn't get the answer out of the flood of words that flowed from his companion's lips, but he figured everything O. K. from the accompanying smiles.

Wants to Be Immigration Inspector.

"Who was your foreign friend?" the senator was asked by newspaper men.

"I didn't catch the name," he said, smilingly, "but he wants to be an immigration inspector. Mr. Griffin thinks it would be a good idea for the First ward."

Because of the large crowd that sought his influence during the day, Senator Lewis did not arrange that proposed conference with Roger C. Sullivan. He intimated Roger would find him in if he cared to call.

"I have had no callers of public interest," said the senator, "excepting Irving Shuman who will become Chicago's subtreasurer about Oct. 1. I understand he began breaking in today, but will not formally take hold for a fortnight. No, the senate has not yet confirmed him, but it will. A subcommittee is ready to report favorably."

At this juncture the senator's stenographer stuck her head in the door to announce William L. O'Connell, county treasurer and political man Friday to Gov. Dunne.

O'Connell Denies Tri-Party Pact.

Mr. O'Connell was fresh from a two hour "friendly chat," as he termed it, with Roger Sullivan. He denied politics, patronage, or any kindred matter had prompted his call on the gas and biscuit manufacturer. He declined to credit the report of a tri-party agreement with Gov. Dunne, Senator Lewis, and Mr. Sullivan as participants. Mr. Sullivan was equally reticent.

"Will you confer with Chicago bankers?" the senator was asked. "I see them in Washington. I have to come here to see the little fellows," he said. There was just an intimation by the senator that he had not been impressed with the position taken by the city banker on the bill.

GAYNOR FACTION ENDS FIGHT.

No Effort Will Be Made to Place Candidate in the Race for New York Mayor.

New York, Sept. 15.—[Special.]—The Gaynor movement is at an end. There will be attempts, as there were today, to transfer his strength to one candidate or the other, but the unity of the organization is gone.

Whatever the leaders do toward swinging the Gaynor strength one way or another is effective in theory only, for, as R. Ross Appleton said today, there is no one to take his place.

Mr. Appleton, who was president of the Gaynor Nominating and Fusian league, the principal organization which stood for the mayor's reelection, said today he had no heart to look for a successor to Gaynor as the league's candidate, and furthermore that he had no desire to attempt the impossible.

CHICAGO BANKERS IN CAPITAL.

Delegation from This City and Several Towns in Middle West Arrive at Washington.

Washington, D. C., Sept. 15.—[Special.]—The Chicago delegation to the annual convention of the American Institute of Bankers, which opens at Richmond, Va., on Wednesday, arrived here tonight on a special train, together with delegations from Milwaukee, St. Louis, Indianapolis, and Cincinnati.

MERGER SPURNED BY PROGRESSIVES

New Party Chooses Committee to Lead Fight for Members of Congress.

PLAN TO COVER NATION.

Hinebaugh Will Confer with Roosevelt Today on Course to Be Taken.

[BY A STAFF CORRESPONDENT.]

Washington, D. C., Sept. 15.—[Special.]—The Progressive party today threw down the gage of battle to the Democratic and Republican parties by organizing a congressional campaign committee which will take a leading part in next year's congressional campaign.

The committee was organized at a conference of Progressives at which every member of the new party in congress was present. It is the Progressive answer to the suggestions that the new party and the Republicans are about to amalgamate.

The first move of the Progressives was made by the election of Representative Hinebaugh of Illinois to the chairmanship of the committee. This closely follows the election of Representative Woods of Iowa, a progressive Republican, to the chairmanship of the Republican congressional campaign committee, and of Representative Doremus of Michigan to the chairmanship of the Democratic congressional campaign committee.

The second move will be the announcement by Col. Roosevelt, early in October, of his future plans for the new party and his positive announcement that the new party is here to stay. Representative Hinebaugh will have a conference tomorrow with Col. Roosevelt in New York at the latter's invitation.

Start in West Virginia.

The newly organized committee will start work immediately in the First district of West Virginia, where a successor to John W. Davis, solicitor general of the United States, will be elected in October. The district will be organized, speakers of national repute will be sent in, and literature will be distributed to the voters. In every congressional district Progressives will be nominated for the house.

Progressives who campaigned in Maine prior to last week's election say their vote would have been doubled with a properly organized committee behind them, and they do not propose to be caught napping in West Virginia next month.

Tells Stand of Roosevelt.

Asked as to his opinion on the future course of Col. Roosevelt, Representative Hinebaugh said:

"I believe all this talk about Roosevelt accepting the Republican nomination in 1916 comes from the enemy and is circulated for the purpose of weakening the rank and file of the Progressive party."

"COIN" HARVEY FOR CONGRESS.

Free Silver and Good Roads Advocate Announces His Candidacy in Arkansas.

Bentonville, Ark., Sept. 15.—[Special.]—W. H. (Coin) Harvey of free silver financial school and good roads fame, today announced his candidacy for congress.

Police Seek Missing Girl.

The police were asked yesterday to search for Mary Mytko, 14 years old, of 1067 West Fourteenth street, who disappeared from her home last Wednesday.

For a demonstration drive

The Borland Electric

Just Telephone Calumet 3030

WOMEN FIGHT TO CLOSE JAIL

Determined to Make Object Lesson of South Clark Cells.

TAKE PLEAS TO CITY CHIEFS.

When Successful Will Uphold Bonds for New Stations.

Other police stations may be dirty and insanitary and undesirable, but the South Clark street station will receive the full force of the attack of the woman's vigilance committee recently organized. The committee at a meeting yesterday at the Progressive club passed a resolution to devote its entire efforts for the present to closing up the jail there.

"We want to close up that jail," said Mrs. Antoinette Funk, chairman. "We're going to use every possible means to get it closed. It is immaterial whether or not there is any other place for the offenders to go."

Intended as Object eLsson.

The members of the organization came to the conclusion the Clark Street station should be used as an object lesson.

The executive committee of the organization will go to the fire department and the health department later this week with their plea. The executive committee will meet on Wednesday at the Progressive club to make its final arrangements for seeing the heads of the city departments. If this fails to have the station closed they will appeal directly to Mayor Harrison.

Never to Give Up Fight.

"We shall not stop there," she said. "We're going to keep at it until the Clark street station is closed. After that we shall do all in our power to get the citizens of Chicago to approve a bond issue for new police stations."

Mrs. Funk believes the city can do without a police station downtown until a bond issue is approved.

Women Sue Clairvoyants.

Mrs. Mary E. Rap of Naperville, Ill., and Mrs. Hope L. McEldowney, who say they were swindled of thousands of dollars through the operations of clairvoyants in Chicago, filed suit in the Circuit court yesterday against James M. Ryan, Frank Ryan, Dennis Ryan, Lawrence J. Ryan, Barney Bertsche, and the Illinois Trust Safe Deposit company.

PLANS TO EXTEND U. S. TRADE ABROAD

Administration Will Sidetrack "Dollar Diplomacy" of Knox and Taft.

ALL CONSULS WILL AID.

Plea of Americans in China Causes Wilson and Bryan to Give Out New Program.

[BY A STAFF CORRESPONDENT.]

Washington, D. C., Sept. 15.—[Special.]—The Wilson administration has adopted a substitute for the policy of "dollar diplomacy," adopted by President Taft and Secretary Knox, which will be observed in the extension of American trade.

The policy determined upon is not new, for it is a renunciation of that of Secretary Olney during the second Cleveland administration.

Mr. Olney's instructions to Mr. Denby, the American minister in China, were transmitted on Dec. 19, 1896. In the department's present communication to Mr. Williams this communication is referred to. The essential features of Mr. Olney's letter are as follows:

"While agreeing with you that you should not assume directly or impliedly in the name of this government any responsibility for, or guaranty of, any American commercial or industrial enterprise trying to establish itself in China, the department thinks that you should use your personal and official influence and lend all proper countenance to secure to reputable representatives of such concerns the same facilities for submitting proposals, entering bids, or obtaining contracts as are enjoyed by any other foreign commercial enterprise in the country."

The adoption of a world trade policy was forced on the administration by repeated inquiries from Americans abroad, particularly in China. These men sought information as to just what they might expect from the administration in backing them up in their efforts to promote American trade.

$2415.62 was saved by this truck in one year

The Union Drop Forge Co., Chicago, saved over $200 a month from May 1, 1912, to May 1, 1913, with one 3½ ton KisselKar Truck.

Operated 7488 miles, carrying 3744 tons at a total expense of $2488.38. Three teams of horses—working to utmost capacity—formerly did this work at a cost of $4904 per year, a saving of $2415 for the KisselKar Truck.

Four speed transmission, independent engine suspension and a lock on the differential to pull a stuck or slipping wheel out of difficulty, are three of many special features of KisselKar Trucks.

KisselKar Service Contract

At our service station we maintain factory-trained experts and a complete stock of replacements are constantly ready to relieve KisselKar Truck owners of mechanical care. The KisselKar Service Contract stipulates in detail the scope of KisselKar Service to truck owners.

SIX SIZES—1500 lbs., 1, 1½, 2½, 3½ and 6 tons.

Our Illustrated Portfolio shows hundreds of KisselKar Trucks in actual use in various lines—send for it or call and look them over.

KISSEL MOTOR COMPANY, CHICAGO
2547-2555 Wabash Avenue Phone Calumet 5421-2-3

KISSELKAR TRUCKS

Built like a battleship!

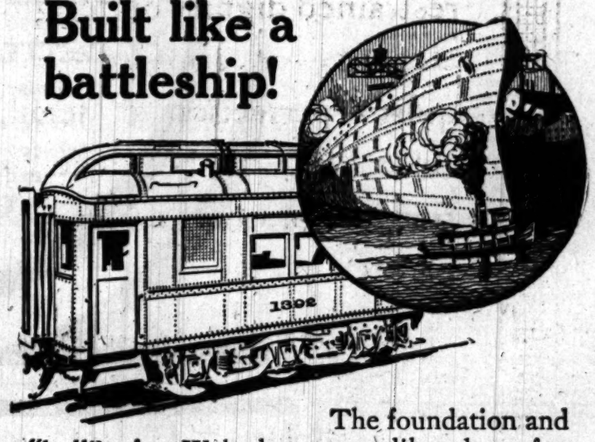

The foundation and "hull" of a Wabash car are like that of a battleship—of solid, bolt riveted steel plates.

Ease of mind, as well as ease of body, is provided—these *safe*, sumptuously fitted cars of

WABASH

trains to St. Louis

are *real* factors of safety—and luxury—in railway travel. Leave Chicago 12:02 noon, arrive St. Louis 7:57 p. m. (Delmar Station 7:35 p. m.) Leave Chicago 9:17 p. m., arrive St. Louis 7:05 a. m. (Delmar Station 6:43 a. m.) Other fine trains leave at 9:00 a.m. and 11:43 p.m.

"Follow the Flag" WABASH

TICKETS: 68 West Adams St., Dearborn Station, 47th St., Englewood (63rd St).

E. H. Tristram, Ass't General Passenger Agent, Chicago

Last Eleven Days of THE TOBEY Semi-Annual Sale

Rare Bargains in All Departments

COSTS HAVE BEEN DISREGARDED in marking several hundred samples, discontinued patterns and odd pieces for clearance in the final days of the sale. The extent of the reductions made may be judged from the following specimen values:

	Former Price	Clearance Price
Fumed Oak Settee, leather, 2 pillows	$ 63.00	$ 29.00
Mahogany Easy Chair, goat skin	99.00	49.00
Mahogany Arm Chair, mohair	42.00	18.00
Mahogany Arm Chair, tapestry	26.00	12.50
Adam Mahogany Sofa, cane and denim	325.00	185.00
Fumed Oak Davenport, tapestry	85.00	39.00
Old Oak Writing Table	87.00	42.50
Carved Mahogany Bookcase	100.00	49.00
Sheraton Inlaid Mahogany China Cabinet	66.00	33.00
Sheraton Inlaid Dining Table, 48 in.	57.50	29.00
Brass Bed, satin finish	38.00	19.00
Mahogany Somnoe	30.00	9.75
Mahogany Cheval Glass	80.00	29.50
Curly Birch Chiffonier	63.00	31.50
Enameled Dressing Table, triplicate mirrors	90.00	39.00
Empire Mahogany Chiffonier	200.00	79.00
Circassian Walnut Twin Beds, pair,	112.00	52.00
Carved Cathedral Oak Dining Room Suite, 3 pieces	300.00	149.00
Sideboard, China Cabinet, Table		
Solid Mahogany Sideboard	125.00	69.00
Mahogany China Cabinet	70.00	35.00
Cathedral Oak Sideboard	94.00	49.00
Golden Oak Dining Chairs, leather seat	10.00	5.00
Colonial Mahogany Library Table	95.00	45.00
Cathedral Oak Hall Rack	275.00	129.00
Colonial Mahogany Dresser	105.00	49.00
Louis XV. Solid Mahogany Bedroom Suite, Bed, Dresser, Chiffonier and Dressing Table; 4 pieces	1,700.00	650.00
Inlaid Mahogany Music Cabinet	85.00	37.00
Old Oak Side Table	58.00	29.00
Adam Mahogany Dining Room Suite, 11 pieces... Sideboard, China Cabinet, Side Table, Table..... 6 Side Chairs and 1 Arm Chair	425.00	225.00

The Tobey Furniture Company

Wabash Avenue and Washington Street

YOU particular men will be highly pleased with our selection of fall clothes; high class, exclusive, elegant. You have the advantage of bright daylight floors for selection; airy, spacious; the service of expert salesmen; and our unqualified guaranty that everything shall be satisfactory or money back; these go with every sale.

Our college floor, the 4th, is a busy place these days, when the college and high school men are getting ready. They want these live, snappy styles, at $18, $20, $22, $25, $30, $35. Some extra special values at $15.

Men of high taste will appreciate our M-L-R Special Hart Schaffner & Marx suits and overcoats. Each garment is a masterpiece of excellence in quality and style. $18, $20, $25, $30, $35, $40.

Samples and Style Book sent on request. We ship free anywhere in the United States.

Maurice L Rothschild

The world's best specialty clothing institution

Money cheerfully refunded — Southwest corner Jackson and State — Chicago Minneapolis St. Paul

A Washable Varnish

You need Valspar all over the house because it has double durability and is waterproof.

VALENTINE'S VALSPAR
The Varnish That Won't Turn White

In the kitchen you need Valspar on the floor, because splashing would spoil other varnishes. You need Valspar on the drainer, refrigerator and kitchen table so that you can wash them germ-free with hot water and soap.

In the pantry you need Valspar on the floor, dumbwaiter and all around the sink to permit sanitary hot-water washing.

On the front door you need Valspar because it is the only varnish that won't turn cloudy and white under the action of rain and snow.

In the front hall you need Valspar to stand the tramp of wet boots and the drip of umbrellas.

On the dining-room table and sideboard you need Valspar. If hot coffee is spilled no harm is done.

In the bathroom you need Valspar because wetting won't hurt it.

You can test Valspar at our risk. Buy a can from your dealer and try it. Read our guarantee.

GUARANTEE

Valspar is guaranteed to be satisfactory in every particular. If you do not find it so, the dealer of whom you bought it will refund your money.

For sale by leading dealers in Chicago and vicinity.

Ring up one-three-three-seven Harrison for the name of your nearest Valspar dealer.

"Valspar is Moving Fast"

VALENTINE'S VARNISHES (Trade M...

Manufactured by VALENTINE & COMPANY, 343 S. Dearborn St., Chicago
Largest Manufacturers of High Grade Varnishes in the World
NEW YORK BOSTON TORONTO LONDON PARIS AMSTERDAM
Established 1832

LOW ONE WAY RATES

Daily Sept. 25th to October 10th

$38.00 CHICAGO TO Vancouver, B. C., Victoria, B. C. Spokane, Wash., Seattle, Wash. Portland, Ore.

$33.00 CANADIAN NORTHWEST Calgary, Edmonton, Medicine Hat, MacLeod and Other Points

Thru Tourist Sleeping Cars Chicago to Seattle

Round Trip Homeseekers' Tickets to Western Canada

FIRST AND THIRD TUESDAYS

CANADIAN PACIFIC RAILWAY

For full information, current time tables, etc., apply to

GEO. A. WALTON, General Agent

Tel. Wabash 268. 224 South Clark St., Chicago, Ill.

PLAN REVOLT ON RULE BY CAUCUS

Several House Democrats Refuse to Be Bound by Decisions of Leaders.

FEAR EFFECT ON PARTY.

Majority Squelches All Attempts Made to Amend Currency Bill.

BY JOHN CALLAN O'LAUGHLIN.

Washington, D. C., Sept. 15.—[Special]—That the revolt against caucus control of legislation has extended to the house Democrats was indicated by the announcement made today by Representative Sisson of Mississippi that he will not vote for the administration banking and currency bill because of the secret way in which it has been fashioned.

In making this statement Representative Sisson is understood to have spoken not only for himself but for a number of other Democrats who resent the idea of congressmen serving as mere automatons. Bound by the caucus rule, independence of action is impossible and the debate in the house has become a farce. No amendment can be adopted, no matter how wise it may be, unless it is stamped with the approval of the banking and currency committee.

A case in point was an amendment privately proposed to the committee by Representative Scott, Republican, of Iowa, specifically preventing regional banks from engaging in commercial transactions and permitting them to loan only to member banks. This has been accepted and will be adopted tomorrow.

Fear Result of Criticism.

The Democrats are becoming restive over the caucus policy and fear the effect upon their party and their personal fortunes of the criticism made by Congressman Anderson and Murdock, the one speaking for the Republicans and the other for the Progressives.

Murdock insists the whole system of caucus control is a violation of the principles of representative government, as it prevents members of all parties from giving service to the public, and leaves the determination of great questions to the few leaders who can muster a majority on a secret gathering of politicians.

Murdock says the report of proceedings which will appear in the congressional record tomorrow fails to present the real situation in the house. The attendance has not been more than 100 members, counting those on both sides, at any time since the debate began. This is less than one-fourth of the total membership of the house.

The reason the attendance is so slight, in spite of the fact that the most important bill which has been under consideration in years is up, is that the measure has been already adopted by the Democratic caucus and further consideration has been foreclosed by caucus domination.

Hitchcock to Avoid Caucuses.

Senator Hitchcock of Nebraska has announced he will not participate in another caucus, and some eight or nine other Democratic senators have said they will follow his example. Senator Owen of Oklahoma, chairman of the senate banking and currency committee, has declared flatly he does not want the currency bill to be a party measure and in all the committee hearings he has invited Republican members to participate.

This is a different policy from that pursued in the house, where the Democratic members of the committee held their sessions in secret and refused to permit Republicans to participate.

The president will urge expedition on the part of the banking and currency committee in reporting to the senate the bill as passed by the house.

Many Amendments Beaten.

Among amendments offered today was a number by Representative Madden and Representative Hinebaugh of Illinois. Those amendments met the fate of all proposed. Mr. Madden asked that the bill be so changed as to reduce the amount of stock each bank has to subscribe in the federal reserve association from 20 per cent of its capital stock to 10 per cent.

In another amendment he proposed that the directors of the federal reserve boards be legal residents of the districts from which they are named. He also asked that state banks and trust companies be permitted to participate in the system and that entrance be made voluntary instead of compulsory.

His chief amendment was that the federal reserve board be composed of seven members, of whom the secretary of the treasury should be ex-officio chairman. Of the six others, the president to name three and the banks to elect three.

$25,000 FIRE ON WEST SIDE.

Families Quit Their Houses on West Twenty-first Street When Threatened by Flames.

Fire destroyed the building at 1822-28 West Twenty-first street, occupied by the United Cabinet company, last night and caused a loss estimated at $25,000. Many Polish families living in the neighborhood carried their belongings to the street.

DEATHS.

[For other death notices see page 20.]

TARR—Herbert J. Tarr, 710 Barry-av., husband of Anna Tarr, father of William W., Herbert J., Charles J., George W., and Mrs. E. J. Walsh. Funeral at Mount Carmel chapel Wednesday at 10:30 a. m.

EICHBERG—Mina Eichberg, nee Meyer, beloved wife of Simon Eichberg, mother of Julius, and sister of Rudolph G. Meyer, Mrs. Jennie Schwab, and Gustav Meyer, Sept. 15. Funeral from late residence, 1516 W. 55th-st., Wednesday, 12:30 p. m., by autos to Union depot to Mount Maariv cemetery.

Aviator Killed at Galesburg, Ill.

Max Lillie

MAX LILLIE KILLED BY FALL

Chicago Aviator Crushed in 150 Foot Drop at Galesburg.

FAULTY MACHINE THE CAUSE

Wife Witnesses Accident and Is Under Care of a Physician.

Galesburg, Ill., Sept. 15.—[Special]—Aviator Maximillian Liljenstrand, better known as Max Lillie, was almost instantly killed on the Galesburg district fair grounds early this afternoon in the presence of his wife and five thousand spectators as he was trying out his aeroplane preliminary to a flight later in the day.

At the moment of the accident he had been making a circle of the field and was about 150 feet high. The machine was two hundred feet east of the grandstand, occupying one of the seats of which and in full view of the machine was his wife.

Just before he reached the grandstand it appeared as if he was about to alight in the crowd and evidently he appeared to be afraid to come down because of the crowd.

Feared to Land in Crowd.

He then ascended some distance and as he made a turn the north wind caught the right wing and caused it to snap and break. The machine turned turtle and came down with a crash, pinning Lillie to the ground.

His wife started up from her seat crying "My God! He is dead! He is dead!"

Mrs. Liljenstrand was so deeply affected when she saw the body that she fainted. A physician's services were required.

It is not determined tonight where the body of Lillie will be sent for burial. The inquest will be held in the morning.

STARTED LIFE AS LABORER.

Maximillian Liljenstrand came to this country from Sweden about ten years ago and settled in St. Louis, starting as a street laborer. Through political influences there he opened the Lillie Construction company and secured large street paving contracts.

About four years ago he entered the aviation game, organizing the Pioneer Aviation company.

Last year Lillie came to Chicago and started an aviation school at Cicero.

Swift & Company's sales of fresh beef in Chicago for the week ending Saturday, Sept. 13, averaged 11.50 cents per pound.—Advertisement.

The World's Greatest Condiment
Known the world over.
LEA & PERRINS' SAUCE
THE ORIGINAL WORCESTERSHIRE
A superior flavoring for Fish, Hot and Cold Meats, Soups, Stews and Rashes.
An Appetizer
Sold by Grocers Everywhere

SAY WORK HAS INCREASED WHILE PAY REMAINED LOW.

Strike Arbiters Hear Railroads Have Not Rewarded Toilers for Advance in Duties.

New York, Sept. 15.—The arbitrators who will decide the wage dispute of the eastern railroads and trainmen received statistics today indicating that the roads have increased the size and capacity of freight cars without increasing the cost of operation. The witness was Dr. Frank J. Warne, professor of economics at the University of Pennsylvania.

The employés will use his figures to argue that either train crews should have been increased or wages raised.

Dr. Warne admitted that he had had no practical experience in railroading, and that his testimony was based wholly upon statistics, in which he claimed to be an expert.

He declared that owing to the great danger to life in the work of moving trains, insurance companies and fraternal societies would accept life risks upon such workmen only to a "definite limit," or at advanced rates.

UNION VETERANS GO SIGHTSEEING

Visit Battlefields About Chattanooga Prior to Encampment's Opening.

ELECTION ON THURSDAY.

Interest in Who Will Be Next Commander in Chief; Many Departments Arrive.

Chattanooga, Tenn., Sept. 15.—The formal opening today of the Grand Army of the Republic's forty-seventh annual encampment was occupied chiefly with sightseeing tours to historic battlefields in this vicinity. A drizzling rain did not deter thousands of veterans from making pilgrimages to Lookout Mountain, Chickamauga park, and Missionary Ridge.

Today was officially designated as "Lookout Mountain day," and the veterans swarmed the scenes of the struggles of fifty years ago between confederate forces under Generals Bragg and Longstreet and union troops commanded by Gen. Grant and "Pap" Thomas.

Look Forward to Election.

Interest of the veterans is already being manifested in the selection of a commander in chief to succeed Gen. Alfred B. Beers. Among the names prominently mentioned in this connection are Private Orlando Somers of Kokomo, Ind.; Col. Clair E. Adams of Superior, Neb.; former Representative Washington Gardner of Kalamazoo, Mich., and Gen. J. N. Harrison of the department of Kansas.

The first general business session of the national encampment will be called to order on Thursday morning, and the election of officers is likely to take place soon thereafter.

Delegations from Mobile, Ala.; Houston, Tex., and Detroit, Mich., are seeking the honor of entertaining the forty-eighth encampment.

Many Departments Arrive.

Among thedepartments reported present tonight are:

Illinois, J. H. Crowder, Bethany; Indiana, Daniel W. Comstock, Richmond; Iowa, J. W. Willet, Tama; Kansas, J. N. Harrison, Topeka; Michigan, Frank R. Case, Smyrna; Minnesota, Charles H. Taylor, Long Prairie; Missouri, Arthur Dreifus, St. Louis; Nebraska, John A. Dempster, Olah; North Dakota, G. B. Vallingham, Valley City; Ohio, W. R. Warnock, Ravenna; South Dakota, John L. Jolly, Vermillion, and Wisconsin, Charles H. Henry, Eau Claire.

A reception to which all veterans were invited was tendered the visitors tonight.

The forty-first reunion of the army of the Cumberland also was formally opened today. Today's session was devoted to routine business and tonight an address was delivered by Gen. Anson Mills, U. S. A.

INDICT MAN WHO SPANKED DAD.

President Hanley of Franklin College Must Answer Charges of Attack on Father Near Terre Haute.

Terre Haute, Ind., Sept. 15.—The Rev. Elijah M. Hanley, president of Franklin college, late today was indicted by the Vigo county grand jury on a charge of assault and battery, growing out of his attack on his father, Calvin Hanley, on last Thursday. President Hanley is said to be at Franklin, Ind., and the Rev. C. M. Parker, a member of the board of trustees of the institution, told court officials tonight that Hanley would appear when wanted.

THAW FEELS SECURE AGAIN

Slayer Believes U. S. Will Protect Him from Kidnapers.

HEARING ON WRIT TODAY.

Jerome Will Oppose Delay Sought by Fugitive's Lawyers.

Colebrook, N. H., Sept. 15.—The judicial branch of the United States government assumed joint guardianship of Harry Kendall Thaw tonight. By virtue of a writ of habeas corpus issued at Concord on Saturday, United States Marshal E. P. Nute became one of the Matteawan fugitive's custodians and tomorrow morning he will be taken to Littleton, N. H., and produced before Judge Edgar Aldrich in the United States District court.

Thaw's lawyers will seek to have the writ continued to safeguard their client should Gov. Felker find against Thaw in the extradition hearing to be held at Concord probably on Wednesday.

Jerome to Fight Delay.

Jerome will oppose the continuance of the writ even though there is a possibility that Thaw may be released. Jerome believes Thaw's counsel would make no attempt to get their client out of the state under the circumstances and that Thaw would immediately be rearrested and brought before the governor as arranged.

Thaw is eagerly anticipating the trip to Littleton. The sovereign power of Uncle Sam gives him a sense of security against kidnaping.

Arrest Captor of Jerome.

Thaw spent an uneventful day. Only once did he leave his hotel, and that was to get shaved. He heard with interest tonight that John Andrews, the Coaticook constable who arrested Jerome on the charge of gambling, of which he was subsequently exonerated, had run afoul of the United States immigration law.

Thaw, indignant, characterized the whole affair as a piece of spitework.

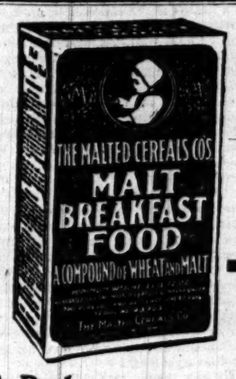

A Real Breakfast Food
with good, substantial food values, a happy combination of barley malt and wheat. Keeps the "kiddies" healthy and strong. Supplies the workers with energy and strength. Delicious, nutritious and satisfying.
Hamilton Coupons in Every Package
At your grocer's.
Malted Cereals Co. Burlington, Vt.

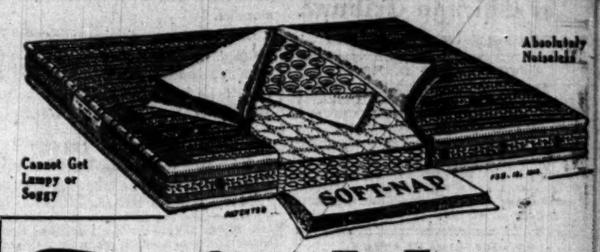

Soft=Nap
A bed of air of indescribable luxury—the new Soft-Nap Mattress. Perfected on modern sanitary and hygienic principles. Yields comfortably to every curve of the body. Affords the most restful contact with every point of the body in every position in sleeping. You don't know how much more sound you can sleep—how much more healthful and refreshing your slumber can be until you have experienced the delight of one night's satisfying sleep on the new Soft-Nap Mattress. The Soft-Nap Mattress is absolutely noiseless. It is the easiest to handle and roll up. Vermin proof seams. Most durable and handsome mattress. Examine a Soft-Nap today.
Sanitary 16.50 and up
The Soft-Nap is the most sanitary mattress ever designed. It contains 16,000 cubic inches of unobstructed air space. Ventilating tubes admit air freely. A perfect non-conductor of heat and cold. Makes more sanitary warmth in cold weather. Makes the ideal mattress for hot weather. Finished in cotton, felt and hair. The Soft-Nap Mattress is fully guaranteed as to material, design and workmanship for two years.
See One Today Go to your dealer today and ask to see a Soft-Nap Mattress. Examine it carefully and see for yourself that it is the most desirable mattress ever designed. You pay no more for a Soft-Nap Mattress than you do for many other makes of high-grade mattresses. Prices only $16.50 and up. When you see your dealer emphasize the name Soft-Nap. If he is not as yet supplied, write direct to us for full description.
Down Town: Carson, Pirie, Scott & Co.; Mandel Brothers; Boston Store
North Side: Wabash Furniture Co., Chicago Ave. and Wells St.; Bachand Bed & Bedding Co., 1535 N. Clark St.; Schmoll Furniture Co., 453 W. North Ave.; North Avenue Furniture Co., 723 North Ave.; Tausig Furniture Co., 537 W. North Ave.; Tausig Furniture Co., 3063 Lincoln Ave.
Northwest Side: Gainor & Kohler, 1309 Milwaukee Ave.; Union Liberty Furniture Co., 1361 Milwaukee Ave.; Wecker & Company, 1497 Milwaukee Ave.; C. Molter, 1904 Milwaukee Avenue; Logan Sq. Furniture Co., 2028 Milwaukee Ave.; M. C. Conlon Company, 2201 Milwaukee Ave.; A. C. Hanks, 2360 Milwaukee Avenue; Sun Furniture Co., 2830-41 Milwaukee Ave.; Bernstein & Son, 1048 Chicago Ave.; Fred J. Magerstadt, 4222 Armitage Ave.
West Side: Ignats Swarts, 619 S. Halsted; Henry Wolf, 1235 S. Halsted; Sauer & Monger, 1817 West Madison St.; Blue Island Furniture Co., 1915 Blue Island Ave.; Wolf Furniture House, 4228 W. Madison St.; Lawndale Furniture Co., 3100 W. 22nd St.; Klamerman Furniture & Carpet Co., 3209 W. 12th St.
South Side: Henry Stuckart, 2519 Archer; Peter Wolf, 5059 Ashland Av.; B. F. Haas, 222 E. 51st St.; Brockema, Stob & Feit, 6547-6549 S. Halsted St.; Chicago Sample Furniture Co., 914 E. 63rd St.
Soft-Nap Co., 142-144 West 27th Street Dept. 85, Chicago, Ill.

See our New Sporting Goods Department—Subway Floor
THE HUB
Henry C. Lytton & Sons
Now in Our New Home, Just Across From Our Old Location
YOU know it's wise to buy your fall hat where most men are buying theirs—we're doing a wonderful fall hat business. Why? French, English, Austrian, Belgian and American ideas—soft hats, priced at $2 to $12; stiff hats, at $2 to $6.

INTERESTING displays of velours—Stetson's, $5, $6, $7.50. Imported Austrian velours, $5, $7.50, $8.50.

DERBY DESKS
FOR A QUICK CLEARANCE
Of a few discontinued patterns we are offering the following bargains:

	Former Price	Sale Price
1 10-foot Mahogany Directors' Table	$180.00	$ 75.00
1 8-foot Mahogany Oval Directors' Table	162.50	100.00
1 Mahogany Book Case	85.00	55.00
1 Mahogany Wardrobe	140.00	60.00
1 60-inch Mahogany Flat Top Desk	82.50	40.00
1 Mahogany Wardrobe	56.00	40.00
2 69-inch Mahogany Flat Top Desks	70.50	40.00
1 60-inch Mahogany Roll Top Desk	70.00	55.00
1 60-inch Birch Mahogany Roll Top Desk	60.00	45.00

ALSO CHAIRS, FILING CABINETS, ETC.
DERBY DESK CO. 432 South Wabash Avenue CHICAGO
Harrison 5580; Auto. 62-415
Everything for the Office

THREE POINT SUSPENSION UNIT POWER PLANT
Stevens-Duryea
"Nearly a Quarter-Century of Leadership"
Closed Cars
The Stevens-Duryea displays that restrained dignity of design, sumptuous elegance of appointments, and exquisite perfection of detail, which, for centuries, have been the distinguishing features of coaches for people in high places.
Limousines and Berlines $5750 to $6200
Stevens-Duryea Company
2349 Michigan Avenue
Adjustable Rear Seat (Patented)
Nothing has ever been invented that contributes so much to motoring comfort as the Patented Adjustable Rear Seat found only in the Stevens-Duryea.
Limousine For Seven Passengers
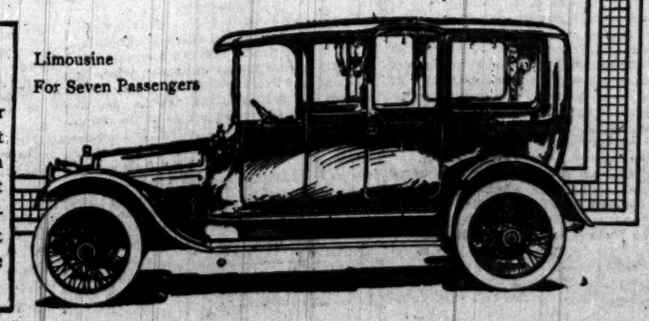

MAKE the saving habit a genuine pleasure by placing your savings where you know they will be safe.
The name of the Oldest Bank in Chicago on your savings-book is a guarantee of real security, and an assurance, as well, of genuine, helpful service.
THE MERCHANTS LOAN AND TRUST COMPANY
112 WEST ADAMS ST. N. W. CORNER CLARK ST.
ESTABLISHED 1857

GRAND TRUNK
SHORT LINE TO SAGINAW VALLEY
Electric Lighted Sleepers
LEAVE CHICAGO (Dearborn Depot) 10.15 P.M. EVERY DAY; 11.05 A.M. Ex. Sundays
City Office, 301 S. Clark St., Wabash 1757

A White Satin Striped Madras Collar that won't spread at the top on account of the Linocord Unbreakable Buttonholes, used only in
Ide Silver Collars
14 sizes 2 for 25c
Now on sale at all the best shops
Geo. P. Ide & Co., Troy, N. Y.
Also Makers of Ide Shirts

JUST TELEPHONE CALUMET 3030
—and we will send the handsome Borland Electric to your home for a demonstration drive—no annoying solicitation.
The Borland Electric

The Chicago Tribune.

THE WORLD'S GREATEST NEWSPAPER

FOUNDED JUNE 10, 1847.

ENTERED AS SECOND CLASS MATTER JUNE 3, 1906, AT THE POSTOFFICE AT CHICAGO, ILL., UNDER ACT OF MARCH 3, 1870.

All unsolicited articles, manuscripts, letters, and pictures sent to "The Tribune" are sent at the owner's risk, and The Tribune company expressly repudiates any liability or responsibility for their safe custody or return.

SWORN CIRCULATION.

Net paid circulation of "The Chicago Tribune," as reported under oath to the United States government under section 4673½ of the postal laws and regulations, being the average from Oct. 1, 1912, to March 31, 1913:

Daily 245,449

Sunday 363,119

The above figures are exclusive of all papers which have been wasted, spoiled, returned, duplicated; delivered as complimentary, in exchange, as samples; which were missed or lost, or were late in arriving at their destination, or that remain unsold. They also are exclusive of papers paid for, but on which money so paid has been refunded.

TUESDAY, SEPTEMBER 16, 1913.

PROMPT AND PRACTICAL.

Municipal Judge John A. Mahoney has illustrated the ancient proverb, "Where there's a will there's a way." Confronting certain deplorable facts, he has not been content with deploring them. He has put his wits to work and taken immediate action to correct them as far as he himself can.

Some weeks ago Judge Mahoney made a sudden trip to the South Clark street police station. He there learned facts and received impressions that have resulted in his determination to save men and women arrested for minor offenses the degrading imprisonment and delayed justice forced by adjournment over Sunday. THE TRIBUNE'S story of yesterday epitomizes what these Sundays mean. Young men, first offenders, are herded with the worst criminals; men and women charged with comparatively light offenses are held for thirty-six hours or longer in disgusting conditions; clerks and workmen have their jobs endangered by being held over till Monday or compelled to appear on a work day. Contamination and injustice and unnecessary suffering result. Judge Mahoney, by holding court early on Sunday morning, will save a good deal of this.

The jail and station establishment and system of handling prisoners seem at last to be in the way of substantial reform, but pending more thoroughgoing betterments Judge Mahoney has given a gratifying example of what can be done without waiting for ordinances and appropriations.

THE TAX ON CIVILIZATION.

The Underwood bill, when it came out of the house, provided that paintings in oil or water colors, pastels, etc., not imported as articles of utility, and sculptures that are the work of professional sculptors only shall be free of duty.

The Payne-Aldrich bill had confined the duty on art to work less than twenty years old. The Underwood bill made art free. That was intelligent and consistent with the protestations of Democracy against undue protective privilege.

But while in the hands of the senate the time limit is once more adopted, and raised far above the Payne-Aldrich tariff—that is, to relieve from duty only art work proved fifty years old. The rest is to be taxed 15 per cent ad valorem.

The change is reactionary and senseless. If there is any real respect for the alleged Democratic doctrine of tariff for revenue only, it should be strong enough to undo this piece of stupidity. An art tax is not needed for revenue, and American art does not need protection in this fallacious guise. The tax is a tax on taste and culture. American artists resent it and American art is injured by it. The house provision should be restored without fail.

A GREAT MAN MORALIZES.

Mr. F. D. Underwood, president of the Erie railroad, has cause of action against the Milwaukee Journal, either for misrepresenting him or for catching him off guard and indulging him in the pleasure of revealing his real sentiments.

Mr. Underwood sat "on the screened veranda of his residence at Wauwatosa, in the midst of a heavy day's work," when he received the interviewer—a Belasco setting of Success—and thus, "when seen, said:"

"I would advise the ambitious, intelligent young man who goes to New York to join Tammany. Tammany does a great deal of good. It was organized 124 years ago as a charitable organization, and has grown stronger each year since. It still continues its charity work. If there is a death in the family of one of its members who happens to be a poor man, Tammany comes to the rescue, buries the person, and pays all the expenses. It does not ask the poor members to pass the hat to raise the money.

"It makes those pay who can afford to pay. It adapts itself to prevailing conditions. Tammany gains its results by charitable work. Like every other organization, as soon as it grows strong politics is bound to creep in. The members of Tammany do not always agree with one another, but in the end the members realize it is for their mutual benefit to work together and act in harmony, as they always do."

The disposition to rap Mr. Underwood on the dome which covers so much intelligence disappears. We tiptoe out of the screened Wauwatosa veranda.

We do not know what sentence could be challenged for veracity, but, denying nothing to "the members realize it is for their mutual benefit to work together," or to "politics is bound to creep in," we find ourselves most in admiration for "It makes those pay who can afford to pay."

Mr. Underwood will not get into the copy books with his advice to "ambitious, intelligent young men," and, lest the thought scandalize a railroad president, we hasten to add that he will not be regarded as a great American satirist, but he is an extraordinary moralist.

Leave him on the screened porch at Wauwatosa, with the engines of his mentality pounding through a heavy day's work. The truth is on the porch with him, but it will not disturb him. He won't see it.

"WATCH THIS TRIAL."

Our neighbor the Evening Post calls editorial attention to the following news item:

The case of Daniel Donahoe, an attorney; Isaac Stiefel, president of the Continental Secret Service, and Aileen Heppner, under indictment charging conspiracy to defame the character of Clarence S. Funk, was transferred to Judge Charles H. McDonald today by Chief Justice Theodore Brentano. Sept. 22 was the date set aside for the trial.

"Watch this trial," says the Post, and the advice is good. Charles S. Funk told the truth in the Lorimer case under oath. For this refusal to commit perjury he was marked for worse than death—for disgrace, for the shame of his innocent family, and the destruction of his home.

Whoever plotted this punishment, it failed utterly. The trumped up scandal of the Heppner woman crumbled in open court.

But to prove Mr. Funk innocent was not and is not enough. As the Post says, "What happened to Mr. Funk might happen to any man"—to any man, however innocent.

That is why the search for the men guilty of the attempted blackmail should be followed, as well as their visible instruments punished. The coming trial is the next step. If there is unpurchasable and efficient justice in this county it will not be the last.

SIGNS OF THE TIMES.

Leading industrial establishments throughout the country are seriously going in for welfare work among their employes, according to a report just issued by the United States Bureau of Statistics. The physical well being of the worker is today being looked after by employers in various ways. He is given access to hot water in spacious and sanitary lavatories. Room is provided for the toiler to eat his noonday meal in rest and comfort. Some establishments maintain restaurants where the workers get meals reasonably. Rest rooms are maintained for women. Medical service is provided free and promptly for all.

This is a welcome attitude on the part of employers. It will do much to prevent the economic waste incident to frequent strikes by removing a prolific source of labor troubles. Many a strike in the past was called by labor leaders for the sole purpose of bettering the conditions of the workers. Scant facilities for washing and other petty annoyances to which employes were subjected frequently were the bone of contention in a long and bitter industrial conflict.

Welfare work will not, of course, change materially the basic problems of the toiling masses. It will not solve the high cost of living and similar problems which burden the man with the dinner pail more than any other class. But it will make an end to many petty annoyances which in the past bore down upon the wage earner almost as hard as the larger problems do.

WISDOM IN A CENTURY.

Neglect of the army and navy is a Jeffersonian tradition which the lessons of our history have not eradicated. It is encouraging, therefore, to find an influential and able Democrat expressing himself emphatically in favor of a stronger and better army.

This Democrat is Senator Chamberlain of Oregon, a section of our country whose people have had occasion to ponder seriously of late over the fact of our unpreparedness for defense. If, in spite of every effort for peace, war with Japan should befall, it is the Pacific slope that would feel the full brunt of the onset and be the longest and heaviest sufferer from the invasion we are unfitted to prevent.

Senator Chamberlain is, happily, chairman of the senate committee on military affairs and his declaration that "at the regular session of congress the subject of increasing military efficiency must be considered" may be taken as a promise of definite policy.

"As long as we maintain the Monroe doctrine, retain the Philippines, control the Panama canal, and dominate the Pacific, which is our manifest destiny," says Senator Chamberlain, "we must have an army adequate to care for these conditions and meet emergencies. I am heartily in favor of such changes and improvements in the army as will meet existing conditions. We ought not to leave ourselves in an attitude where we fear the possibility of invasion by Japan on the Pacific coast or by any other foreign country on our Atlantic coast, nor in apprehension as to what might happen to our troops in case of intervention in Mexico because the army is inadequate for emergencies."

Senator Chamberlain, we believe, is right in his opinion that the country is becoming aware of the unprepared condition of our army, although it is not as well aware as it ought to be. Still a realization of our unpreparedness is coming to the press, at least, and congress will be sustained if it shows signs of looking facts in the face at last, quits peanut politics and pork, and acts on the excellent advice of our military experts. Sanity and efficiency in national defense are a good deal to expect from the Democratic party, but it's a long road that has no turn. President Wilson at least should know his American history, and he may be disposed to celebrate the centenary of that war of humiliation which Jeffersonian theory cost us by leading his party to adopt a safer policy.

THESE are the days when you wear that straw hat at your own risk.

THOSE "early today" robbers still carry on one of the most profitable industries in the city.

IT is risky, however, to be out late with only a cheap watch and 19 cents in money in your possession. The baffled holdup men will beat you up, brother.

IS IT not understating the case to speak of a crime "wave"? It more nearly resembles a flood.

AS to ballplayers who are trying to execute a sneak to second base, they all look alike to Prof. Jimmy Archer.

WE grieve to see one of our loved contemporaries making that old mistake of confusing Frankenstein with his monster.

How to Keep Well, By Dr. W. A. Evans.

HEALTH IS WEALTH

Questions pertinent to hygiene, sanitation, and prevention of disease, if matters of general interest, will be answered in this column. Where space will not permit or the subject is not suitable, letters will be personally answered, subject to proper limitations and where a stamped, addressed envelope is inclosed. Dr. Evans will not make diagnoses or prescribe for individual diseases. Requests for such service cannot be answered.

"THE HUMAN MACHINE."

PLATO excluded from his republic the men who were always busy dreaming of imaginary ills. This group includes others as well as the developed neurasthenics. If you will remember, Plato proposed a safe and sane republic, in which every citizen would be born and raised to a life of efficiency. There would be no drones, no incompetents, no defectives.

Plato's republic would be devoid of genius, because, as Galton has shown, genius and feeble mindedness are closely allied. There would be no dreamers, no poets, no artists.

On the other hand, laws and customs would be most logical and sane—the men would be level minded; labor of every kind would be so productive, life would be so free from waste, that two or three hours would be the working day and the balance of the time could be devoted to the pursuits of leisure.

Genius and dreaming are highly necessary, but the individual who departs from level mindedness misses genius and falls into the neurasthenia group pays more than his share for the community's opportunity. Of the hundreds who get off the plane of level mindedness, one is a genius and the balance are neurasthenics or other kinds of mental misfits.

The sensible policy for any man to pursue is to work to keep in the level headed group. Averaging things—that's where the best pay is; that's where the most happiness is; that's where the community most needs to have the average man.

Arnold Bennett has written a small book telling all about this matter of level mindedness. He has named this story "The Human Machine." It tells about the waste that comes from untrained brains, not brains that cannot read or write or figure, but brains that cannot take up a job, proportion the mental effort just right, do the job without worry or undue tension or over effort, and then arrive at a sane, logical conclusion. That is what he means by untrained brains.

A part of the same subject is the uncontrolled brain that must run off in anger or in prejudice or in some other sluiceway. It takes a good many pages to tell of the waste to the individual and to the public from untrained brains.

"The Human Machine" goes even farther than that. It proposes that a man give thirty minutes a day to systematic efforts to get the brain under control. Efforts to hold the brain centered are like efforts to hold a pig tied by the leg—first in this direction, then in that, but a constantly recurring effort to run away.

The thirty minutes a day set aside for the single task of getting mental concentration will result also in a more level headed doing of the day's work.

If any reader gets this book, let him remember this. Reading it is not what is needed. Studying it, thumbing it, applying it—that's the thing.

SEE DENTIST REGULARLY.

J. G. O. writes: "I am a diabetic and for the last five years have used saccharine as a sweetener for such food as requires it. I have an excessive deposit of tartar on my teeth, and consequently must fight pyorrhoea constantly. Is it not dangerous to use saccharine continually as I do? Does it contribute to the tartar deposits? What can I do to prevent the tartar deposits and pyorrhoea?"

REPLY.

1. The referee board has decided that saccharine is harmful. Use none, or the minimum quantity.
2. No.
3. There is nothing to do except to visit your dentist for treatment of your teeth and gums at regular intervals. By intelligent care, a diabetic can live to a ripe old age. By intelligent care, pyorrhoea can be held in check for many years.

NOTHING TO WORRY ABOUT.

Worried writes: "I am a married man, aged 26, and an office worker. My feet and hands at times seem to have a slight "sleepy" feeling. Two years ago I passed two rigid life insurance examinations. Can you suggest a possible interpretation of this feeling?"

REPLY.

There is nothing to worry about. Change your desk to a position where the air is fresher. Indulge in some kind of play on holidays and after hours.

PROBABLY CHANGE OF LIFE.

G. writes: "I wonder if you will help me as you help others? I was operated on seventeen months ago. My appendix was removed and I think or know a part of each ovary was taken out, if not all. I felt fine for five months after my operation, but I am sick most of the time now. I have not come around but twice since the operation, last time ten months ago. Do you think that change of life is on me?"

REPLY.

It is probable that all of each ovary was removed and that you are suffering from change of life from the operation. In time your symptoms will grow less.

DRINK ENOUGH WATER.

M. G. R. writes: "Have been troubled for years with chronic constipation; tried various remedies; treated with physicians of repute, and only temporary relief resulted. Was advised recently by a physician that all my trouble lay in large intenstine, although nearly all said it was dyspepsia. The only remedy I resort to now for relief is epsom salts and an enema, consisting of two quarts lukewarm water. These remedies I take alternately. Is this treatment harmful? A movement of bowels is impossible in my case without some laxative. Please advise me what to do to get relief. Age is 52 years past."

REPLY.

Much of the so-called dyspepsia is the result of constipation. Most of the balance of the so-called dyspepsia is the result of worry and nervousness. The stomach has little to do with dyspepsia. Epsom salts is harmful. Eat enough bran and fruit and drink enough water and probably you will dispense with the salts.

BURN WARTS OFF.

E. J. writes: "Will you kindly print a cure for warts? I have tried several 'remedies,' but they have not helped in the least."

REPLY.

Burn them off with a red hot needle.

LA MARQUISE DE FONTENOY.

[Copyright: 1913: By the Brentwood Company.]

SO many Greeks who now make their home on this side of the Atlantic returned to their native land in order to take part in the two successive wars against Turkey and against Bulgaria, that it may be of interest to call attention to the royal decree just promulgated at Athens, bearing the signature of King Constantine and providing for the bestowal of medals upon all those who have borne arms in these two conflicts.

They have been designed by Jacobidis, the dean of Greek artists, and are now being struck in bronze at Paris, where work of this kind is nowadays done better than anywhere else in the world. The medal for the campaign against the Turks will be worn on the left breast, suspended by a ribbon of the Greek colors, that is to say, blue and white, with a thin red line in the middle, recalling the field of the Turkish flag. The medal bears on the obverse the Greek cross, surmounted by two crossed swords. Underneath the cross are the names of King George and King Constantine. The whole is surrounded by a laurel wreath and an inscription in Greek of the words, "With God's help, for King and Country." On the reverse are engraved the names of the conquered provinces of Epirus and of the archipelago.

The other medal, namely, that for the campaign against the Bulgars, bears on the obverse the profile of King Constantine and the famous verse of Homer: "The surest of all auguries is to fight for the fatherland." Around the border are the words, "Konstantinos Basileus" and the date 1913. On the reverse of the medal is the profile of the Greek emperor, Basilius II. Bulgaroctonus [the Bulgar killer], who died in A. D. 1025, after waging lifelong and successful warfare against the Bulgars and other Slav nations in the Balkans. The ribbon is equally symbolic, consisting of vertical stripes of the Bulgarian national colors, white, red and green, cut across by the blue of the Greeks.

This particular medal cannot fail to keep alive the intense racial hatred which has existed for near a thousand years between the Greeks and the Bulgars, and conveys promise of many a battle still to come. The medal and the ribbon, in one word, are bound to act upon a Bulgar much as a red rag to a bull, plainly signifying, as they do, the defeat of the Bulgars by the Greeks.

Every Greek in the United States and Canada who has taken part in the two recent campaigns in the southeast of Europe, either in the ranks or as an officer, and who has received an honorable discharge, is entitled by the royal decree to these two medals in recognition of his patriotic services to his king and to his native land.

Every one of the newspaper articles in this country and abroad dealing with the recent death of the octogenarian, Emile Ollivier, the last prime minister of Napoleon III., has recalled his famous phrase, uttered during the course of his speech to the national legislature, announcing the proclamation of war against Prussia in 1870, namely, "It is with a light heart [avec le coeur leger] that we accept the responsibility." These words have always been treasured against Ollivier as illustrative of the frivolity and recklessness with which he caused France to embark upon that to her so disastrous struggle, which robbed her of two of her most prosperous provinces, namely, Alsace and Lorraine.

There is a considerable amount of injustice in this imputation. Taken by themselves, the words are certainly unpardonable. But when taken with the context of his speech their meaning is entirely different. What he added was, "Do not think that I mean to say with joy." I have already told you my sorrow at having been compelled to declare war. What I mean to say is that we accept the responsibility with a heart unburdened by remorse, with a heart that is confident, because the war which we shall wage is one which has been forced upon us; because we have done all that was honorably and humanly possible in order to avoid it; and, finally, because our cause is just and is entrusted to the French army."

This gives an entirely different sense to the phrase. Moreover, the French word "leger," used in the sense of Premier Ollivier on that occasion, bears another interpretation than "light." Thus, Littré's definition of the word "leger," in his celebrated standard dictionary, is as follows: "Qui n'accable pas pas un poids moral." (Unburdened by a moral weight.)

Emile Ollivier's solitary tomb on the very point of the rocky promontory of his place on the Riviera, reaching out into the Mediterranean, bears only the words: "Magna quies, in maga spe." (Great quiet, in great hope.) He has left one eldest son, Daniel Ollivier, an eminent member of the Paris bar, by his first marriage, in 1857, with Blandine, natural daughter of the famous composer, who died as the Abbé Lisst, and of the Comtesse d'Agoult, with whom he had eloped. Another daughter of this illegitimate union is Mme. Cosima Wagner, widow of Richard Wagner, the composer. After the death of his first wife Emile Ollivier married, in 1869, Mlle. Gravier, daughter and heiress of a rich merchant of Marseilles, by whom he has left two children, namely, Genevieve, married to a physician, Dr. Troisier, and Emile, who is, like his elder half-brother, a lawyer, and about 30 years of age.

Young Baron Eric von Goldschmidt-Rothschild, who is now traveling in this country and who was recently laid up in Chicago by illness, is one of the sons of Baron Maximilian Goldschmidt, who, married to Minna von Rothschild, daughter of Baron William Rothschild, inherited from the latter the chieftainship of the Frankfort branch of the great house of Rothschild. Six years ago the kaiser conferred upon Maximilian Goldschmidt the title of baron, and the authorization to use his wife's name in conjunction with his own.

Young Eric von Goldschmidt-Rothschild, now traveling in America, has an elder brother, Albert, who has become quite a conspicuous figure in the London world. Some years ago he passed all the necessary examinations and received his commission as an officer of cavalry in the German army, but when assigned to the Twentieth dragoon regiment the officers of that corps blackballed him. The emperor was very angry with his officers for turning down young Goldschmidt, but he could do nothing. For as long as officers of the German army are allowed to virtually ballot for candidates who wish to join their regiment so long is the exclusion of Jews from the commissioned ranks of regiments of the German army likely to continue.

The kaiser subsequently endeavored to compensate Albert von Goldschmidt-Rothschild by appointing him to a secretaryship of the German embassy in London, where he has managed to make himself popular. During the last season he has been the particular crony of the crown prince of the grand duchy of Mecklenburg-Strelitz, and whenever the latter was not staying at Windsor castle with his cousins, King George and Queen Mary, he was the guest of young Goldschmidt-Rothschild. During the Cowes regatta they were always together, the grand duke making his headquarters on board the steam yacht Narcissus, which the baron had chartered for the season.

Recently the baron has rented Castle Ashby, the beautiful place of Lord Northampton, in the Midlands.

A LINE-O'-TYPE OR TWO

Inveniat, quod quisque velit; non omnibus unum est, Quod placet: hic spinas colligit, ille rosas.—Petronius.

BROTHER KEELER of the Spiritualists' association says it is not claimed that the slate messages from the beyond are in the handwriting of the departed. They may have been written by an amanuensis, he adds. This explains the bad spelling and worse grammar in the messages of vanished earthlings of good literary reputation.

MR. BRYAN is an estimable citizen, a kind father, and a good scout, but it is only by the merest chance that he is not selling a lightning cleaner from the tail of a cart. Something went wrong with nature's little plan.

The Frenzied Fiction Writer.

[From the Cosmopolitan.]

"He was breathing hard; his pulses were beating in his ears; he tore his eyes from her face, and they fell upon her arm flung across him."

OUR friend, Prof. O. U. Hughey, suggested to the committee on street misnomers that Foster avenue be changed to Cronin boulevard, but the notion was coldly received.

CONTRIBUTORY TYPES.

IV. The contrib who beseeches us to print his initials attached to a wheeze that we invented years ago, which has gone the rounds of the press and been translated into three languages.

ANOTHER contrib, inclosing the chestnut beginning "Little girl, you look so small," writes us that it was "prompted by a walk down State street."

HOW PERFECTLY TRUE!

[From the Fulton, Ill., Journal.]

Some big city dailies have men working on big salaries who go into spasm of humor over country papers who mention as local news the goings and comings of the people in a home town. But should some effete millionaire present an actress with a kloodle pup those same papers are apt to devote a column of space in a write-up of the affair.

TWO professors from Naples who descended into Vesuvius claim to have obtained a registered heat of 626 degrees F., but they didn't mind it because the air was so dry.

What, Indeed!

Sir: And what if one DOES make the Line?

C. W.

THE "romance" is reported of a Los Onglaze man who courted his lady in Esperanto. Similar fame awaits the man who first woos and wins with simp spelling.

Tributes to Two Immortals.

Phebe B. Beebe:
Pray, how do you spell it?
It seems to be nothing but "B's",
Oh, that isn't hard,
For the "B's" I discard
And then I can spell it with "E's."

H. H.

Miss Anna P. Danna of Great Falls, Montana.
A letter has written to me;
She seems to be worried—a little bit furried—
The point of it all she can't see!

She wants information—a brief explanation
Of just what's so strange in her name;
O innocent maiden, with knowledge unladen!
Such truly, we murmur, is fame!

Where others have waited, with breathing abated,
To bask in the Colyum's fair shine,
This lass, without trying or fretting or sighing,
Lands bang in the midst of the Line!

So to Anna P. Danna of Great Falls, Montana,
A letter I'll dash on the train,
And believe me I'll write that she's won overnight
What it's taken me years to attain!

J. P. M.

"I WOULD rather see women going about the streets naked than dressed in the styles they wear today."—Pastor Fitzwilliam of Pittsburgh.

Amazing frankness! And a preacher!

LIFE'S LITTLE HORRORS.

M. A. B.: "My special horror is that some Sunday morning I may ask for a transfer as I drop my contribution into the collection box."

S. A. W.: "That a manhole will blow up just as I step on it."

A. J. C.: "To be run over by a —— car."

THE Springfield (Mass.) Republican has the headline, "Hetch-Hetchy Ho!" Why not "Hetch-Hetchy H²O"?

So N. and Yet So F.

[From the Cedar Falls Record.]

At the request of both Mr. and Mrs. W. P. Rothermel we state today that they have not separated, although Mrs. Rothermel has filed suit for divorce from her husband. She stated this afternoon that her husband would continue to make his home with her and that she would cook his meals for him until the divorce suit is settled.

ON the theory that it takes all kinds of stuff to fill a daily newspaper the birthdays of the various members of the Rockefeller family are religiously reported.

UPLIFTING THE CADDIE.

E. McC.: "Started by handing him the W. G. N., folded so the Line alone was visible. He calmly informed me that he read it every morning before eating, and after breakfast he looked at Briggs' picture and read the baseball news. Then, with a sly look, he remarked: "I ain't seen you made it yet." Now, you got me into this, and it is up to you to reinstate me in the good opinion of my caddie—if he ever had a good one."

E. E. R.: "Uplifting one today, I found him standing on my perfectly good Black Circle."

SPEAKING of violets, Texas Guinan is boosted as "God's masterpiece and the most fascinating actress in America."

QUITE A WRECK.

[From the Seattle Star.]

Allentown, Pa., Sept. 10.—The Blackcmfwypcmfw press on the Lehigh railroad was derailed this afternoon on its way from Philadelphia to Buffalo.

FASHION notes ordinarily do not absorb us, but the prattle of Mme. Puget in the advertising supplement of the English Review excites the liveliest interest. Just "savor" this, in Mr. Arnold Bennett's phrase:

"The Oriental gourd which has been the leading motive of decoration, both in modern furniture and in all millinery uses, will be soon abandoned for the Venetian pomegranate. The line will become more and more sinuous."

"TO my knowledge," writes P. R. B., "farthest south in bonehead plays was reached when a member of the Kentucky legislature moved that a bill for the abrogation of nepotism be referred to the committee for the suppression of vice."

Fortified.

[From the Waco Times-Herald.]

Miss Zuma Wallace has removed her studio to 2706 Gorman avenue, near 27th street. With a musical library of fifty volumes, two pianos, one grand and one upright, and a large sized Victrola, she is prepared to give the best advantages to music students.

"WHEN a golfer drives four times into a pond," queries A. L. B., "would you call it playing golf or playing pool?"

THE Sun observes that "Mr. Taft's golf, like the man, is always genuine." Which is another way of saying that he is a sincere dub.

WE see by a department store ad that we have made the bargain counter in the book section. And in such mixed company as George Ade, Ham Mabie, and Elinor Glyn!

POLISHED LINGUIST WANTED.

[From the St. Paul Pioneer Press.]

Wanted—Perfect lady stenographer; German, English, and stenographic. Call at Austro-Hungarian consulate.

IN Judge Petit's court: "Bell vs. Bell; divorce." The w. k. "sweet Bells jangled, out of tune."

"ART! that is ze great thing, that is my life," etc.—The Saharet.

Oh, la, la, la!

ONE of the most careful of aviators was killed yesterday.

INTO the earth go one and all. B. L. T.

MRS. PANKHURST—THAT'S ALL.

[From the New York World.]

The Friend of the People.

No letters without the writer's full name and address will be answered.

SARDINE BUSINESS ON MADISON STREET.

Chicago, Sept. 9.—[To the Friend of the People.]—I appeal to you to help bring about a needed reform in regard to the transportation facilities of the Madison street car line during the hours morning and evening when business people use them.

The outrageous way in which we are obliged to travel, more than half the passengers standing many times and jammed close together, takes away one's self-respect. There appears to be no limit to the number of passengers a conductor takes on. Can the company not be compelled to run more cars in the rush hours?

READER.

Acknowledging the receipt of the enclosed letter regarding morning and evening rush hours service on Madison street, I beg to say that I am taking the matter up with the Chicago Railways company.

Meanwhile I am asking for reports on the Madison street service from the board of supervising engineers and from the traction expert.

EUGENE BLOCK,
Chairman of committee on local transportation.

SEWERS FOR SOUTHWEST SIDE.

Chicago, Sept. 8.—[To the Friend of the People.]—I would be glad to have you inform me how soon the sewers are to be put in in the streets between Kedzie and California avenues from Fifty-first to Fifty-fifth street. M. H. TAFT.

Sewer in Albany avenue, from Fifty-first street to Fifty-third street, is under construction.

Sewer in Sacramento avenue, from Fifty-first street to Fifty-third street, will be constructed this fall.

Bids for sewer in Richmond street, from Fifty-first street to Fifty-fifth street, will be opened in a few days and the sewer will probably be built this fall.

Sewers in Troy street and in Whipple street, from Fifty-first street to Fifty-third street, in Francisco avenue and in Mozart street, from Fifty-first to Fifty-fifth street, are provided for by ordinance and may be built this fall, but perhaps not until spring.

An assessment roll for a sewer in California avenue, from Fifty-first to Fifty-fifth street, has been filed in court, but not yet confirmed. Construction will perhaps be not later than next spring.

W. E. QUINN, Supt. Bureau of Sewers.

NOT ROAD COMMISSIONERS' DUTIES

Lemont, Ill., Sept. 4.—[To the Friend of the People.]—The roads in that part of Lemont commonly known as Blue Hill are in a very bad condition, being practically useless for road traffic. The road commissioners of Lemont should remedy this condition. I have a gully running through my lot in Lemont owing to bad drainage. If the local authorities would provide for proper drainage such condition would not exist.

A SUBSCRIBER.

Blue Hill is an eighty acre tract subdivided into lots, streets, and alleys. I am advised by the county attorney that it is not the duty of the highway commissioners to keep the streets and alleys of such subdivision in repair.

JOSEPH ROEBUCK,
Highway Commissioner.

THROUGH ROUTES AND RAILWAY TERMINALS.

Chicago, Sept. 10.—[To the Friend of the People.]—I have occasion to go to the La Salle station every morning from the Northwestern depot and have noticed the poor street car service between railway terminals. Could not through route No. 7 be rerouted so as to turn off at Fifth avenue south to Harrison, east to State street, thence south, instead of going east to State on Madison and then south? By this rerouting the La Salle station and the B. & O. terminal would be on a through line with the Union depot and new Northwestern station as well as the Dearborn station.

MORGAN A. COLLINS, 7074 Ridge avenue.

Regarding the suggestion that through route No. 7 [the State and Madison route] be diverted so as to pass along Fifth avenue and Harrison street, I would say that to so divert it would remove the route from Madison street between Fifth avenue and State street and from State street between Madison street and Harrison street. When this matter was broached previously it was the judgment of the committee on local transportation that more of the patrons of the line with service to the places of business located on the above portions of Madison and State streets than would wish to travel between the depots.

The matter of providing a through line to connect the various railroad stations is one which properly should come up, and will be taken up in the pending negotiations to obtain unified operation of the surface street railroads.

EUGENE BLOCK,
Chairman of Committee on Local Transportation.

NO CHANGE IN TERMINUS.

Chicago, Sept. 11.—[To the Friend of the People.]—I would like to know if Wentworth avenue line is to be extended south on Wentworth past Seventy-ninth street.

H. HALVORSEN.

No extension of the Wentworth avenue line south of Seventy-third street is contemplated at the present time.

CHICAGO CITY RAILWAY COMPANY.

A SERVICE.

Chicago, Sept. 12.—[To the Friend of the People.]—I wish to thank you for the information concerning the address, etc., of the Legal Aid society. M. H. B.

CAN'T SLEEP; HAS A LEASE.

Chicago, Aug. 31.—[To the Legal Friend of the People.]—A owns two flat building and occupies the first flat. B rents the second flat and signs a lease. A sells building to C and moves out. C moves in with six children, ranging in age from 3 to 13 years. B works nights, and by the noise caused by C's children is unable to get proper sleep. Can C hold B liable for rental of flat until the expiration of lease? J. B.

The fact that A sold the building to C does not release B from his liability under the lease. B should request C to maintain quiet, and if he wishes to move, have C cancel the lease or supply C with another tenant.

TRIBUNE LAW DEPARTMENT.

VOICE OF THE PEOPLE.

Anonymous communications will not be printed.

OVERWORKED BOYS; ILL TREATED HORSES.

Chicago, Sept. 12.—[Editor of The Tribune.]—Two great abuses which exist in the system of our grocery houses have always struck me as unnecessary. One could be avoided by care on the part of women, and the other on the part of the owners of stores who employ delivery boys.

Saturdays all employés of grocery stores are compelled to work until 10 or 11 p. m. These long hours could be eliminated if only women would order early in the day.

One boy told me that many women give orders at 9 p. m. Incompetent small boys are engaged to drive grocery wagons. Have you ever seen the horses driven? The boys know nothing about the treatment of the animals, use the whip continually, and let the reins hang loose. Why should horses be ruined for life because employers fail either to say a word about the treatment of their animals or to engage efficient help?

H. M. K.

NOT THROUGH THE STATE'S ATTORNEY.

Chicago, Sept. 10.—[Editor of The Tribune.]—The open prairie in South Austin, between Adams and Jackson streets, east of Walnut avenue, has become a rendezvous for gamblers. Men congregate under the trees and teach children the "art of throwing dice" for money and other innocent games, as they term it.

These men have been asked by the parents and neighbors to desist from such evil practices, but such appeals only bring forth derisive laughter. How can we eliminate such evil from our midst? A MOTHER.

IMPEACH HOYNE.

Chicago, Sept. 10.—[Editor of The Tribune.]—I am pleased to see you keeping up the fight on Hoyne. Why not impeach him and throw him out of an office to which he never was elected? M. L. S.

WOMAN MAKES THE ADVANCES.

Milwaukee, Wis., Sept. 9.—[Editor of The Tribune.]—I read with interest the editorial in Wednesday's TRIBUNE entitled "White Slaves." It is a bit of common sense applied to a subject that has been drooled over by every sentimental old maid—male and female—who could break into print (or into lawmaking) for a long time past. All kinds of pernicious "sympathy" have been lavished on tough females of all kinds who have got into trouble, and the men have been made "the goat" as a matter of course. This silly attitude has prevailed that the woman is always the wronged one. The editorial says: "It is a legal fiction carefully embalmed in the Mann law that in sexual matters women are without volition or intent, but remain forever the merely passive, self-helpless victims of men and opportunity."

The reverse is the truth, much as it will raise the gorge of a large existing class of sentimentalists even to consider such a possibility. In the animal kingdom the sex call is almost invariably from the female.

Women are and have been accorded all kinds of privileges, both legally and socially, as a tribute to their sex, and no man would wish to abridge them so long as these privileges are rightfully used, but when the matter is reduced to an absurdity and a whole host of female grafters stalk through society it is time to clamp down the lid. Finally, it is desired to say that no claim is here made for leniency in the treatment of either real "white slavers" or, on the other hand, of feminine blackmailers. MILWAUKEE.

WARMER AT NIGHT.

Chicago, Sept. 10.—[Editor of The Tribune.]—In studying THE TRIBUNE'S weather reports each day I have been struck by the fact that during the last month the thermometer has every night risen several degrees about 10 o'clock. This is a peculiarly worthy remark, and cannot be attributed to the tariff legislation, either. C. B. H.

GARA COMPAN
WILL PAY MIN
rangements Made fo
ediate Issue of $200,0
Receivers' Certificat
W CONCERNS INVO
rporations' Troubles L
nforcement of Recent
ings on Freight Bil
rangements for an immediat
0,000 worth of receivers' certific
de yesterday by the receiver
ara coal interests. Practically
ey will be used to pay the
0 coal miners and other emplo
ara Coal company's constituent
corporations.
he receivers found it necessa
s of the wage claims first, as
clamoring for their pay and th
under orders from Judge Ca
tinue the operation of the min
ruption.
ree additional constituent co
panies were added during t
se already in the hands of
d A. Busse, former mayor, a
O'Gara, president of the O'Gara
y, who are receivers for the O'
y, the Big Muddy Coal com
Saline Collieries company, als
nted receivers for the three add
ations alleged to be bankrupt.
Hanecy Files Petitio
e petitions, which are involun
sented to Federal Judge Carpe
neys Elbridge Hanecy and
ran. The three additional c
their alleged liabilities and
vian Collieries company; liabi
assets, $300,000.
mperial Mining company; liabi
assets, $110,000.
Middle States Coal company;
,000; assets, $100,000.
his additional $1,000,000 of
ngs the total liabilities of
sh up to $2,500,000. Ancillary
itions against the O'Gara co
the Danville district were file
y at Danville. Federal Judge
ight of the eastern district ap
se and Mr. O'Gara as ancilla
the properties in that district
The American Powder Mill
eker-Magner company, and
ton were the petitioners
vian company. They schedul
,000, $671, and $16.50, respecti
atthews of Cambridge, O., th
wder Mills company, and t
gner company scheduled cla
442, and $10, respectively, agai
e States company.
William A. Brewerton, secre
Gara Coal company; R. F.
arrisburg, Ill., and T. A. Ma
e petitioners against the Imp
mpany. Brewerton filed a cl
r services and money advanced
o creditors filed small claims
Blames "Tight Money M
Thomas J. O'Gara, through
rewerton, said he was not
make a statement regarding th
ecause of his position as rec
fficer of the court. Mr. Brewe
d to make a statement. He bel
tight money market" and th
ability to raise the necessary
he most pressing obligations re
he bankruptcy troubles of the
eration and its constituent c
"We are, however, in much
an we appear to be," said he
ge contracts, and, with the
inter, we hope to do enough b
REVELL &
FACTORY'S SURPLUS
igh Grade Office
Another great purchase
fer, at less than factory co
ffice Chair stock of a well k
cturer of fine Office Chairs.
des a splendid assortment
ished in golden oak, mah
d genuine mahogany.
.50
alue
$3.00
Solid oak Desk Chair,
ather back and saddle
quipped with casters and
r regulating height. A de
7.50
Value
$12.50
These substantial Desk
selected quarter-sawe
olden. They are equipped
atent device for regulatin
uddle seat, 7.50. Leathe
14.75
Value
$25.00
These large Desk Ch
olid mahogany, and ha
nd perforated leather se
less than factory cost.
SALE ON OUR N
FLOOR SALES
LEXANDER H. R
Wabash Ave. and

...ARA COMPANY ...ILL PAY MINERS

...angements Made for Im...diate Issue of $200,000 in ... Receivers' Certificates.

...W CONCERNS INVOLVED

...rporations' Troubles Laid to ...nforcement of Recent Rulings on Freight Bills.

...rangements for an immediate issue of ...,000 worth of receivers' certificates were ...de yesterday by the receivers for the ...ara coal interests. Practically all of this ...ney will be used to pay the wages due ...e coal miners and other employés of the ...Gara Coal company's constituent coal min... corporations.

The receivers found it necessary to take ...s of the wage claims first, as the miners ... clamoring for their pay and the receivers ... under orders from Judge Carpenter to ...ntinue the operation of the mines without ...terruption.

Three additional constituent coal mining ...mpanies were added during the day to ...se already in the hands of receivers. ...d A. Busse, former mayor, and Thomas ...'Gara, president of the O'Gara Coal com..., who are receivers for the O'Gara com..., the Big Muddy Coal company, and ...Saline Collieries company, also were ap...nted receivers for the three additional cor...rations alleged to be bankrupt.

Hanecy Files Petitions.

...e petitions, which are involuntary, were ...ected to Federal Judge Carpenter by At...neys Elbridge Hanecy and William A. ...nz. The three additional corporations ... their alleged liabilities and assets are: ...rian Collieries company; liabilities, $750,... assets, $500,000.

...perial Mining company; liabilities, $125,... assets, $110,000.

...ddle States Coal company; liabilities, ...,000; assets, $100,000.

...is additional $1,000,000 of liabilities ...ses the total liabilities of the O'Gara ...m up to $2,500,000. Ancillary bankruptcy ...tions against the O'Gara coal properties ...the Danville district were filed during the ...y at Danville. Federal Judge Francis M. ...ght of the eastern district appointed Mr. ... and Mr. O'Gara as ancillary receivers ... the properties in that district.

...e American Powder Mills company, ...ster-Magner company, and Frank S. ...m were the petitioners against the ...an company. They scheduled claims of ..., $671, and $16.50, respectively. T. A. ...thews of Cambridge, O., the American ...der Mills company, and the Meeker... company scheduled claims of $180, ..., and $10, respectively, against the Mid... States company.

William A. Brewerton, secretary of the ...ara Coal company; R. F. Macklin of ...risburg, Ill., and T. A. Matthews were ... petitioners against the Imperial Mining ...pany. Brewerton filed a claim of $5,000 ... services and money advanced. The other ...e creditors filed small claims.

Blames "Tight Money Market."

Thomas J. O'Gara, through Secretary ...rewerton, said he was not permitted to ...ke a statement regarding the bankruptcy ...cause of his position as receiver and an ...ficer of the court. Mr. Brewerton consent... to make a statement. He held the present "tight money market" and the company's ...ability to raise the necessary cash to meet ...e most pressing obligations responsible for ...e bankruptcy troubles of the $6,000,000 cor...ration and its constituent companies.

"We are, however, in much better shape ...an we appear to be," said he. "We have ...ve contracts, and, with the coming on of ...inter, we hope to do enough business under the receivership to pay off all debts before the season is over. We have every reason to believe we can do this, as our equipment is first class and our big contracts are good ones."

A new rule of the interstate commerce commission requiring the payment of freight bills within one month after they are incurred was given by Attorney Hanecy as one of the contributory factors in the O'Gara crash.

"This new rule went into effect July 1," said Mr. Hanecy. "It was a big readjustment from the old order of things, when bills were allowed to run along until conditions were favorable for the payment of freight bills."

The six companies have contracts with the New York Central and other lines for supplying the roads with large quantities of bituminous coal for their locomotives. Federal indictments are pending against the New York Central lines, the O'Gara Coal company, and President O'Gara. The railroad is charged with giving and President O'Gara and his coal company with accepting a rebate of $60,000 on shipments of coal.

Chicago Woman Married in London.

Mrs. Walter Henry Friedeberg.

MRS. JORGULESCO WEDS IN ENGLAND

Daughter of Eugene Prussing of Chicago Bride of Walter H. Friedeberg.

RECALLS FIRST ROMANCE.

Married and Divorced Wealthy Roumanian Nobleman After Many Adventures.

A cable from THE TRIBUNE correspondent in Berlin yesterday announced the marriage in London of Mrs. Eugene N. Jorgulesco, formerly Miss Ella Prussing, daughter of Eugene Prussing of Chicago, to Walter Henry Friedeberg of the legal department of the German General Electric company.

Announcement of the engagement of Mrs. Prussing-Jorgulesco to Mr. Friedeberg provoked interest in two continents last February. The cable stated the honeymoon of the couple will be spent on the estate of the groom's aunt in Essex, England, after which they will make their home on an estate near Berlin.

Wreck Mars First Wedding.

Miss Prussing was married on Aug. 3, 1903, to Eugene N. Jorgulesco, a wealthy Roumanian nobleman, in the Church of the Ascension in Chicago. An elaborate wedding was spoiled by the wreck of the train which brought Miss Prussing and the Roumanian noble from Needles, Cal. Miss Prussing's trousseau was destroyed and the wedding was performed hastily and in the presence of only six persons.

The wedding followed a romantic courtship, in which two trips around the world, a jealous suitor, a rescue from death at the foot of a mountain peak by Jorgulesco, and a beautiful portrait were involved. Friction, however, developed between Mme. Jorgulesco and her husband shortly after the birth of their first child—a girl—and divorce followed the birth of their second child—a boy.

Husband "Works for a Living."

At the time of the announcement of the engagement of his daughter to Mr. Friedeberg, Mr. Prussing was elated to know his daughter was going to marry a "man who works." Mr. Friedeberg is the son of an English mother and a German father. He was graduated from Oxford and a German university and holds two degrees. Commenting on the engagement, Mr. Prussing said:

"I have never met Mr. Friedeberg, but I naturally know considerable about him. He is highly educated, capable, and energetic, and I am happy to say he works for his living, albeit he makes a good living."

HOYNE'S AIDS TO SURRENDER

Detectives Carlin and Flannigan Start for Michigan.

FACE TRIAL FOR KIDNAPING.

State's Attorney Abandons Attempts to Keep Men from Court.

Detectives James Carlin and Thomas Flannigan of State's Attorney Hoyne's personal staff left last night for Michigan to surrender themselves to the authorities of Ottawa county, Michigan, where they must face trial on a charge of kidnaping Charles Schartenberg, a TRIBUNE employé, and his wife, Martha. They were in charge of Deputy Sheriff Morrison.

After three weeks of fruitless effort to keep the men away from Michigan Mr. Hoyne yesterday ordered them to go. Michigan bondsmen have promised to meet the men and arrange for their temporary freedom. Attorney John C. Williams, Mr. Hoyne's personal attorney, who represents the two detectives, left for Holland, Mich., late in the evening. He will make an effort to have the required bail of $2,500 each reduced and also to have the case tried at once.

ASKS JUDGE BRENTANO FOR PROMPT TRIAL FOR ANNENBERG.

Attorney Forrest Tells Chief Justice "Tribune" Circulation Manager Is Anxious for Speedy Hearing.

Attorney W. S. Forrest yesterday made a demand before Chief Justice Theodore Brentano, for the immediate trial of his client, Max Annenberg, circulation manager of THE TRIBUNE. State's Attorney Hoyne brought about the indictment of Mr. Annenberg, in connection with a riot in the Maxwell street gambling district last July, when photographers for THE TRIBUNE took pictures of the interior of a gaming den, later closed by Mayor Harrison.

Mr. Annenberg was in an automobile with the photographers when they sought to hurry away from the mob of gamblers which rushed into the street when the flash light was taken. Alexander Belford, an employé of the gambling house was shot. He was taken to the county hospital, where he recovered in several weeks.

Mr. Forrest told the court Mr. Annenberg was anxious to bring the matter to trial at once and asked that the case be set for Monday. The court declined, saying that a number of emergency cases on the calendar prevented the naming of so early a date. Following arguments by First Assistant State's Attorney Frank Johnston, the attorneys agreed to confer on some date for trial and make their agreement known to the court on Thursday.

STORK EXPECTED; COURTROOM UPSET

Mrs. Nellie Larson Faints While in Domestic Relations Tribunal.

EVERY ONE GETS BUSY.

Deputy Funkhouser Has Her Rushed to County Hospital in Ambulance.

Second Deputy Funkhouser and Chief Surgeon Hunt of the police department, Mrs. Gertrude Howe Britton, Dr. Anna Dwyer, and Trained Nurse Strain of the morals court and the Court of Domestic Relations, a patrol wagon and an ambulance were called upon at the city hall yesterday to aid the stork.

The sound of its wings was heard in the Court of Domestic Relations when Mrs. Nellie Larson of 323 South Center street was asking Judge Kearns to compel her husband to support her and the expected arrival. She fainted and a messenger was sent to summon Dr. Dwyer from the Morals court.

Asks for Funkhouser Auto.

Mrs. Britton heard the message and went with the physician. When she learned the nature of the case she telephoned Maj. Funkhouser, asking him to loan her his automobile. At the same time Dr. Dwyer instructed Miss Strain to ask the health department for an ambulance at once.

When Maj. Funkhouser heard the news he summoned Dr. Hunt and together they hurried to the first floor to assist the three women who were bringing Mrs. Larson down in an elevator. The second deputy saw the Hyde Park patrol wagon standing at the curb. He ordered out the stretcher and Mrs. Larson had been placed on it when the Desplaines street ambulance, summoned by the health department, rolled up.

Seven Minutes to Hospital.

There was an ambulance surgeon with it and Miss Strain also accompanied the sick woman on the journey to the county hospital. The exact time for the journey was seven minutes. At the hospital last night it was said Mrs. Larson was resting comfortably and the stork may arrive this morning.

"It is an indication of the importance of having a trained nurse on duty at the Domestic Relations court," said Mrs. Britton.

It was Judge Kearns' first day in the new second Court of Domestic Relations. His formal order in the case was that Mrs. Larson's husband must support her and her child.

Dies Suddenly at His Home.

Michael Gaura of Proviso, Ill., died suddenly at his residence on Sunday. Death is believed to have been due to heart disease.

A commercial "fit" is all you can hope for from most tailors.

The design is taken from a fashion plate where averages, not individuals, are considered.

I will design a suit or an overcoat for *you*—not for your average—that will *fit* you and *belong* to you.

My $45 suits have the tailoring, quality of cloth and fine appearance of $60.00 values.

Specially designed suits and overcoats selected from a large stock of fashionable imported weaves, $35.00 and $45.00.

Joseph Pitchell
"DESIGNER & TAILOR"
1203 LYTTON BUILDING
14 East Jackson Boulevard

IF you want the best $1.50 shirt ever made, see these new fall patterns in Star shirts; stiff cuffs, handsome patterns in plaited fronts perfectly made. They're certainly great values at $1.50.

We have plenty of other Star shirts from $2.00 to $7.50.

Maurice L Rothschild
Southwest corner Jackson and State

...EVELL & CO.

...FACTORY'S SURPLUS STOCK OF
...igh Grade Office Chairs

...nother great purchase enables us to ..., at less than factory cost, the entire ...ce Chair stock of a well known manu...urer of fine Office Chairs. The lot in...es a splendid assortment of patterns ...ished in golden oak, mahogany finish, ... genuine mahogany.

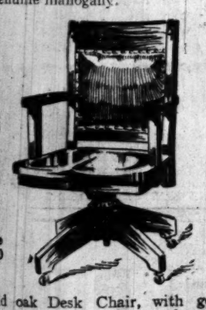

...50 Value $15.00

Solid oak Desk Chair, with genuine ...ather back and saddle wood seat. Is ...quipped with casters and patent device ...r regulating height. A decided bargain.

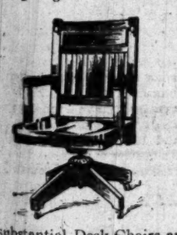

7.50 Value $12.50

These substantial Desk Chairs are made ... selected quarter-sawed oak, finished ...olden. They are equipped with casters and ...atent device for regulating height. Prices: ...addle seat, 7.50. Leather, 8.50.

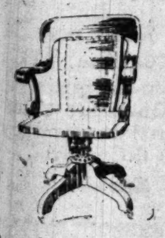

14.75 Value $25.00

These large Desk Chairs are made of ...olid mahogany, and have leather backs ...d perforated leather seats. Price quoted ...ess than factory cost.

SALE ON OUR NEW SIXTH FLOOR SALESROOM

...EXANDER H. REVELL & CO.
Wabash Ave. and Adams St.

Hear your favorite music on the Victrola—any Victor dealer will gladly play it for you

WURLITZER — WURLITZER

WHY not have a little music after dinner these warm evenings. A program including selections by Caruso, Tetrazzini, Farrar and Victor Herbert's orchestra would be very interesting.

Just try it for a month.

Victor — "His Master's Voice" — REG. U.S. PAT. OFF.

Daily demonstrations. Go today and see and hear the various styles of Victors and Victrolas—$10 to $500.

Victor Talking Machine Co.
Camden, N. J.

Victor-Victrola XVI, $200
Mahogany or quartered oak

We Will Lend You a Victrola

As an entertainer the Victrola is without a peer. We want to give *you* an opportunity to realize this. We want you to hear the Victrola in your home. We want you to hear it at your leisure, when you will have an opportunity to really appreciate the wonderful value of the Victrola as an entertainer and musical instrument. We want every lover of music to take advantage of this exceptional opportunity.

Read the Simple Terms Below:

SPECIAL FREE TRIAL COUPON

Wurlitzer, 329 South Wabash Ave., Chicago: T-9-16
I am interested in the Victrola and would like to know more about your FREE TRIAL PLAN. Send complete information, also catalogue of Victrolas and Records.

To.....
Street and No.....
City and State.....

Cut Out and Mail to WURLITZER 329-331 So. Wabash CHICAGO

PAY NOTHING DOWN ON THE VICTROLA

Merely select a few records you think you would like and pay for them. Records are not expensive—two selections, 75c. Grand opera or popular music. After 30 days make first payment on Victrola, balance in small monthly payments.

Chickering

IT appeals equally to all musical and social America. Of exquisite design—with the delightful Chickering tone—leaders of fashion and musicians alike have been captivated by the charm of the Chickering Quarter Grand.

Of Exquisite Appearance—Superb in Tone—

Wurlitzer Price $650

Quarter Grand

it takes scarcely more room than an upright—and meets every requirement of the modern aristocratic home. Yet under the Wurlitzer plan of paying no commissions and giving all alike the lowest possible price, every one can afford to own one of these dainty instruments. Allowance for used pianos taken in exchange.

Easy Payments

Music Rolls
The Latest Popular Hits
Always Take a Girl Named Daisy
Cross the Mason and Dixon Line
Somebody's Coming to My House
Where Did You Get That Girl?
Pullman Porters on Parade
Too Much Mustard
88 Note—38c

Ask About the Wurlitzer Library Plan

The Knabe

THERE is today no question that the superb voice quality of the Knabe Piano in both treble and bass is unrivaled. There is every reason why all musicians bear witness to

The Charm of Its Wonderful Tone

Wurlitzer offers the finely designed Knabe Mignonette Grand, that will fit into any parlor, at astonishingly low prices and most reasonable terms. Only through the Wurlitzer policy of paying absolutely no commissions and giving every one the same price is this possible. Allowance for used pianos taken as part payment.

Easy Payments

Wurlitzer Price $700

Mignonette Grand

The Rudolph Wurlitzer Co.
329-331 So. Wabash, Between Jackson and Van Buren

Chicago's Only One-Price-No-Commission Piano House

SCHOOLS ADDING TO NIGHT COURSES

Farming Latest of Studies, Which Cover Almost Every Line of Education.

ADULTS BUSY LEARNING.

Majority of 28,000 Enrolled "After Supper" Students Past 21 Years of Age.

(Continued from first page.)

Burns..Twenty-fifth St. and Central Park Av.
Froebel.....Twenty-first and Robey Sts.
Hammond....Twenty-first Place, near .....California Av.
Jirka.....Seventeenth and Laflin Sts.
Nash.....Forty-ninth Av. and Erie St.

South Side.

Jones.....Harrison St. and Plymouth Place
Harper....Sixty-fifth, Wood and Honore St.
Wendell Phillips.....Thirty-ninth St. .....and Prairie Av.
McAllister.....Thirty-sixth and Gage Sts.
Seward..Forty-sixth St. and Hermitage Av.
Englewood....Stewart Av. and Sixty- .....second St.
Pullman..Morse Av. and One Hundred .....and Thirteenth St.
Bowen..Eighty-ninth St. and Manistee Av.

Technical Schools.

Crane Technical High School..... .....Oakley Av. and Van Buren St.
Lake High School..... ....Forty-seventh Place and Union Av.
Lane Technical High School..... .....Division and Sedgwick Sts.

LAST year there were 28,000 pupils enrolled in the evening schools, the great majority of them more than 21 years old. More than one-third—11,200—were immigrants who came to school to learn how to speak, read, and write the English language. In more than one instance three generations of the same family sat side by side at the desks puzzling out the mysteries of "d-o-g."

In hundreds of cases the mother of a family, after tucking the younger children in bed, comes patiently to night school escorted by a son of 10 or 12 years. Gray beards are common. Men and women of half a dozen nationalities may be gathered in the same room. To them all it means the first opening of the door of opportunity in Chicago.

Until he gets at least a smattering of English the man who brought an education with him from the old country cannot begin to use his abilities; the unlettered workman cannot even understand the orders of his English speaking boss; the housewife cannot intelligently buy her supplies or ask directions from a street car conductor.

IN these evening schools for foreign born people the first steps are taken in the making of new citizens. They are taught how to go about getting their first and second "papers," and simple instructions are given as to how the city, county, and state governments are organized and managed.

The city is full of men of prominence in business and the professions who are graduates of the night school. It is even on record that a former president of the Chicago school board got his first acquaintance with the language of Shakspeare by attending classes four evenings a week after spending the daylight hours at hard labor.

Last year, for the first time, there was a considerable drop in the number of immigrants enrolled at the English night classes. The loss of 100 Greeks may be explained by the fact that many of that nationality went back home to fight in the Balkan war. But what accounts for a drop of 500 in the number of Poles? Why should there have been 300 less Swedes in the evening classes?

This year the immigration to Chicago has been unusually large and it is expected that the evening school enrollment will be correspondingly increased.

THOSE who teach the ordinary school courses in the evening schools are selected from the regular list of public school teachers, but for many of the classes, such as those for electrical workers and in some of the trades, special instructors who are working experts in the various lines will be in charge.

Last year in the various household branches—including cooking, sewing, and millinery—there were 2,700 girls and women enrolled in the evening schools. The students in the last two branches have the advantage of working under the direction of practical dressmakers and milliners. They are obliged to furnish their own materials, and, of course, the completed hats and garments belong to them.

For the cooking classes the school board supplies the ordinary materials, but any pupil wishing to prepare an especial dish for home consumption is quite at liberty to bring the raw materials and turn out a masterpiece under expert supervision.

A TOTAL of 4,200 men and boys, many of them adult workers in the various trades, attended the industrial classes in last year's night schools. Plenty of them, as the result of the winter's work, got a step up in position and wages in the shop.

One of the most interesting developments of the night schools are the gymnasium and athletic classes, in which 1,200 young men and women, who are closely confined during the day, get sufficient exercise, combined with recreation, to keep them in good physical condition during the winter.

All the classes are free and open to anybody who is prepared to undertake the work. The only expense is for the purchase of the few needed books and in the high school classes a deposit of $1—required as a guarantee of good faith—which is returned at the end of the season if the pupil has attended his class on at least three-quarters of the evenings it was in session.

If any citizen of Chicago is ambitious and is able physically to stand the strain of a little additional work, the night schools offer him a free and open road to the heights.

Michigan Pastor Comes to Oak Park

THE REV. FRANCIS R. GODOLPHIN.

The Rev. Francis R. Godolphin, who received a call from Grace Episcopal church of Oak Park, has accepted the new pastorate and will take up work in his new field at an early date.

Dr. Godolphin for the past seven years has been the pastor of Grace Episcopal church of Grand Rapids, Mich. In his new pastorate he will receive a salary of $4,000 a year. His congregation numbers 1,000.

The call was received last June, but owing to Dr. Godolphin's allegiance to the pastorate in which he worked so long, it was not considered seriously until several weeks ago.

BANK ROBBER SUSPECT FREED.

Christ Nolan, Thought to Be Implicated in Garfield Park Theft, Released by Police.

Christ Nolan, arrested as a suspect in the robbery of Warrington McEvoy, a messenger for the Garfield Park State Savings bank, who was held up and robbed of $4,600 and more than $10,000 in checks last Thursday, by four men who used an automobile to make their escape, was released by Capt. John Ryan yesterday. Several witnesses were unable to identify Nolan.

A postal card postmarked Rock Island, addressed to Capt. John Halpin was turned over to Warren avenue police for investigation.

It read as follows: "We are spending the Garfield Park bank money along Harrison and Wood streets. When are you going to get us? We three are smarter than you.

A. J. H."

Bent Bones

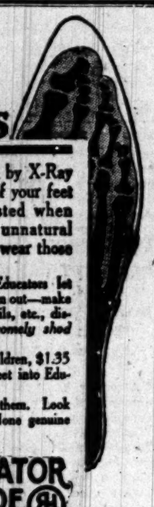

IF you could see by X-Ray how the bones of your feet are bent and twisted when wearing narrow, unnatural shoes, you'd never wear those shoes again.

Rice & Hutchins Educators let cramped bones straighten out—make calluses, ingrowing nails, etc., disappear—make *handsomely shod feet.*

For men, women, children, $1.35 to $5.50. Ease your feet into Educators—today.

Ask your dealer for them. Look for brand on sole. None genuine without it.

EDUCATOR SHOE

Made by RICE & HUTCHINS, Boston
Makers Man's All Americas, Signets; Women's Mayfairs.

Willys Utility Truck

¾ Ton *Chassis Only* *Body as shown $150 extra* **$1250**

Prices F. O. B. Lima, Ohio

Can do twice as much work in one-half the time

TO prove the profit producing possibilities and adaptability of the Willys Utility Truck let's take a hypothetical case. Suppose, in a given territory, it takes a horse-drawn vehicle *two hours* to make *fifteen calls.*

One Willys Utility Truck can easily do the *same amount* of work in less than *one-half the time*—a clear saving of one hour. On the basis of an eight hour working day it would cut the time used for deliveries four whole hours.

The important part of this is not necessarily the mere saving of time, *but the saving of time, that can be utilized for other and more profitable purposes.* And that is exactly what the installation of Willys Utility Trucks makes possible.

The Willys Utility Truck makes possible a *broadening* of your business. It is certainly more profitable to deliver twenty $3 sales in one hour than in two hours. During the saved hour you can duplicate the work done in the first hour. On this basis a Willys Utility Truck, from a delivery standpoint, gives you *double* the volume of business in just *one-half* the time. And it's from the greater volume that you get a greater net profit.

As to price, this is the lowest priced truck built of this size and capacity. On the average it costs *30%* less than any other truck of equal size and power, because we are building them in great quantities.

It costs *less* to purchase—*less* to operate and *increases* the efficiency of everything, and every one, in any way connected with your transportation department.

Let our representative call on you. We will send a practical truck and transportation man who can talk "Trucks as applied to your business"—and can give you some valuable information. 'Phone us at once.

OVERLAND MOTOR COMPANY

Phone Calumet 5500 — 2426 South Michigan Avenue

The Willys-Overland Company
Toledo, Ohio

The Oyster Season has arrived

And with it arises the importance of getting oysters that have that delicious natural salt sea flavor just as they came from the ocean, in which state they are most nutritious and easily digested.

We have mastered the science of transporting from the water to your table without the use of preservatives the finest and best oysters, as you will readily appreciate when you

Get Booth Guaranteed Oysters

They come to you in hermetically sealed, sterilized cans, free from contamination and preservatives, in three sizes: standards, selects, Jumbo counts. But the size has nothing to do with quality, they are delicious in all sizes. Eat them raw next time, that's the supreme test of the fine flavor. Every oyster guaranteed.

Every can is backed by the biggest and oldest oyster house in the world.

Booth Fisheries Company

Branches in all principal cities

Chicago—Shawmut Market, 186 N. State St.

Library slip in every can

SPECIAL SALES

500 Electrical Appliances

featured at reductions of

10% to 25%

These are just a few suggestions from a long list of Things Electrical:

Chafing Dishes
Percolators
Toasters
Corn Poppers
Tea Kettles
Cigar Lighters
Heating Pads
Flat Irons
Vacuum Cleaners

Many other appliances at less than the regular prices.

Save Money By Purchasing Now

ELECTRIC SHOP
Corner Michigan and Jackson Boulevards

Wm. D. McJunkin Advertising Agency.

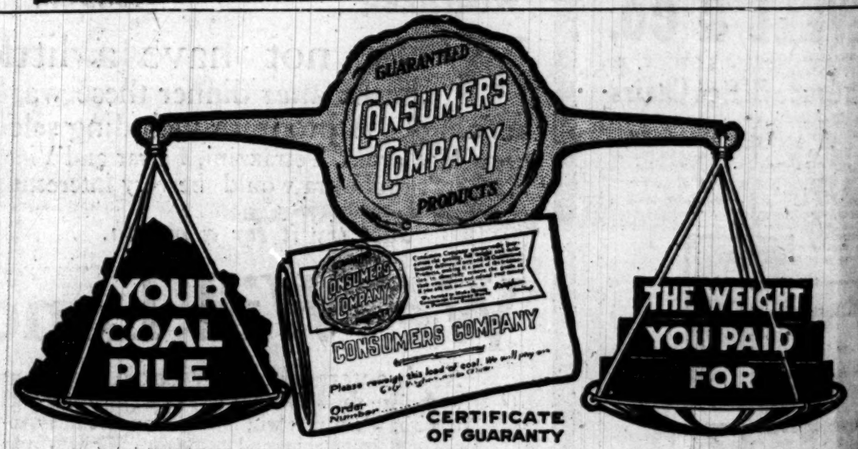

How Does YOUR Coal Pile Measure Up?

When you pay out every pound that you pay for good money for coal you want that you are not paying a COAL price for dirt and slate. Here's the way to be sure: Order from us or our dealers:

Consumers Coal
"Guaranteed"

Every ton tips the beam at 2,000 pounds. Every load is ALL COAL—coal that is rich in heat value. And you hold an iron-clad guarantee that says so when you get our Guarantee Certificate. There's no guesswork about it when you buy Guaranteed Coal. Always insist on the guarantee.

"Our Service at Your Service"

Coal Facts

Don't pack the firebox if you want to get the most out of your coal. When coal is placed on the fire it gives off gas. If the proper amount of air mixes with the gas in the firebox, the gas burns. But, if the grate is piled high with coal the air and gas mix too far from the fire to ignite and the gas escapes through the chimney, without making heat. To prevent this waste, fire oftener and put in less coal at a time.

Consumers Company

Phone Wabash 3456 or a dea'er in our Guaranteed Products

GOVERNOR DUNNE SEEKING BUTLER

Two Have Already Left Chief Executive's Employ; Family Too Large.

ALWAYS ROW WITH COOK.

Tendency to "Lord It Over" Other Servants Has in Past Made Tenure of Job Short.

BUTLER—WHITE, AMIABLE, SOBER, SINGLE, experienced, in mansion, center of state; family often spends $20,000 yearly, banquets, receptions, etc. Apply Tuesday morning De Jonghe's Hotel. HARRY JOHNSON, to arrive then.

Is there a sober, amiable white man, unmarried, and capable of providing and serving a diplomatic dinner, even to pointing out to an important but uncouth politician the proper fork to use for the salad?

Gov. Dunne wants to know. He inserted the above ad in THE TRIBUNE. At least two butlers have left the service in the gubernatorial household for various reasons. Today Harry Johnson, the governor's factotum, will look over the best that Chicago has to offer.

"Hard job," said Edward Dunne Jr., yesterday. "But I didn't know that John had been fired. He was there when I was down there last. I don't suppose he could stand my brothers and sisters. They probably tormented him.

"When a fellow's good enough to do the work, big receptions and dinners, you know, he feels that he ought to be able to lord it over the other servants. They most always get into a row with the cook. They feel in an entirely different class from the rest. Peterson didn't like the children. Too big a family."

A dozen letters already have arrived at the De Jonghe hotel from ambitious applicants.

MRS. FRANK COLLINS DEAD; ASPHYXIATED BY GAS IN HOME.

Husband Finds Her Unconscious and Gas Jet Not Fully Turned Off—Three Children Escape.

Mrs. Esther Forsythe Collins, wife of Frank Collins, assistant secretary of the Union Trust company, died Sunday night at the family residence in Edison Park, of accidental gas asphyxiation. Her husband, returning from the annual meeting of the Press club, of which he is treasurer, found her unconscious and beyond the point where resuscitation was possible.

Beside the body lay a magazine. It is thought Mrs. Collins was reading in bed until she became sleepy, and in her drowsiness failed to turn the gas entirely off. Her husband found the odor noticeable, but not so strong as to alarm him until he tried to rouse his wife. The three children in a nearby room were not affected.

The family moved to Edison Park only a few months ago. The funeral will be held tomorrow at 2 p.m. in the chapel at Oakwoods.

TO TRY NINE "26" OPERATORS.

Proprietors of Saloons, Poolrooms, and Cigar Stores to Be Brought to Trial in Englewood.

Nine saloon, pool hall and cigar store proprietors will be brought to trial in the Englewood branch of the Municipal court on charges of gambling and of permitting gambling in their places of business.

The men are charged with permitting the playing of the "26" dice game, which, according to the state law, is gambling.

A letter was written to State's Attorney Hoyne yesterday by one of the prosecuting attorneys asking that the cases be grouped for trial and the trials be called before one judge. The attorneys for the defendants will ask jury trials in all cases, it is said.

Fined for Cafe Fight.

On the charge of having caused a disturbance in the Pompeian room of the Congress hotel Sunday afternoon, Samuel Greenburg of 4759 Prairie avenue and Miss Jennie Jones of 2243 Calumet avenue were fined in Judge Mahoney's court yesterday. Greenburg was charged with having assaulted a waiter, who refused to serve him drinks. Greenburg was fined $10 and costs and Miss Jones was fined $5.

OVER 4,000,000 COPIES

of Robert W. Chambers' books have been sold. Over 10,000,000 people in this world read his stories each year. There is no other living writer in any country who goes into so many homes, reaches so many hearts, gives so much real pleasure to everybody as Robert W. Chambers. He never disappoints you. He always entertains you.

You remember "The Common Law," "The Fighting Chance," "The Firing Line." Now today comes the greatest novel of them all—always charming, always full of romance, but this time bringing out the great question of the day—shall woman work? Must she give up her work to marry or can she love and stay in business?

THE BUSINESS OF LIFE

is the title of the newest and greatest Chambers novel. The story deals with beautiful Jaqueline Nevers, who carries on her father's work in the sale and appraisal of antiques, and when she is engaged in cataloguing the armor of a rich New Yorker she is forced to decide whether she shall continue this business of her life or give it up to marry and enter New York's highest society.

THE BUSINESS OF LIFE

Woman the lover and woman the worker—are they two or one? Is the Business of Life for the woman the first or the second? Is it perhaps both? There is no more vital question at this moment. There is no more vital and entertaining writer than Robert W. Chambers at this moment. The combination of the two makes the great novel of this moment, "The Business of Life."

ROBERT W. CHAMBERS

Is without the slightest question the most read novelist in the world today. Charles Dana Gibson is without question the leading illustrator in the world today. And this novel now first published today, of more than five hundred pages by the one, and with more than thirty illustrations by the other—"The Business of Life"—is the high water mark in American if not the world's fiction. Look for the Girl in Armor. Get your copy today at the nearest book store.

D. APPLETON AND COMPANY, Publishers, NEW YORK

Baltimore & Ohio

"THE SCENIC ROUTE of EASTERN AMERICA"

September is the last month in which excursion tickets will be sold from Chicago to New York City, Boston and the Jersey Coast Resorts; besides it is the glorious month for Eastern travel through the mountains.

New York $27 Round Trip

Tickets good 30 days. Variable route tickets are also sold via Washington or Baltimore, thence steamer to New York, returning via Hudson River, $34.40 round trip. Correspondingly low fares to Boston.

LIBERAL STOPOVERS
PITTSBURGH, WASHINGTON
BALTIMORE, PHILADELPHIA

Four Through Trains Daily

"Inter-State Special" leaves Chicago 11:00 A.M.
A magnificent new electrically equipped train of modern coaches and Pullman Compartment Drawing Room Sleeping Cars and lounging Observation Sleeping Cars.

"New York Limited" leaves Chicago 5:45 P.M.
Another splendid electrically equipped train of modern construction with Pullman Drawing Room Sleeping Cars and Observation Parlor Cars.

"New York Express" leaves Chicago 8:00 A.M.

"Washington Express" leaves Chicago 9:30 P.M.

The Dining Car Service on all trains is exceptionally fine.

Beautiful illustrated folders, booklets with detailed description of various trips and general information at Ticket Offices, 256 S. Clark St., Principal Hotels & BALTIMORE & OHIO STATION
Fifth Avenue and Harrison Street, CHICAGO
Telephone: Wabash 3242; Automatic 308695
W. W. PICKING, District Passenger Agent.

JUST PUBLISHED

Rex Beach's New Novel

Author of "The Ne'er-Do-Well," "The Spoilers"

THE IRON TRAIL

A new kind of interest springs up from its pages, arousing the enthusiasm of the woman who reads. Here is, of course, the good story which she demands—and something more. The love of a very unusual girl—and another girl, too—is revealed in a way as alluring as it is fine. This is romance of a real kind—and a real Rex Beach Alaska story of a man-to-man struggle where the public welfare is at stake.

$1.35 net.

HARPER & BROTHERS

AMUSEMENTS

"BIG STUNNING MELODRAMA."—RECORD-HERALD.
Mat. Tomorrow, 2 O'Clock Sharp
TONIGHT AT 8 O'CLOCK SHARP
THE WHIP
PRICES-25c 50c 75c $1.00 $1.50
AUDITORIUM

MAJESTIC DIVERTING VAUDEVILLE
HENRY WOODRUFF & CO. in "A Regular Business Man."
EDNA SHOWALTER
—Coloratura Soprano in Operatic Selections
SVENGALI MARTIN JOHNSON'S Travelogues
EVA TAYLOR & CO. | FRIDMAN & RUBENS
DELMORE & LEE | JOE WHITEHEAD
BALLINGER & REYNOLDS
Exclusive Motion Picture Studies of HARRY THAW IN CANADA
Prices 15-25-50-75c Tel. Cent. 6480
Summer Mat., Except Sat. & Sun., 15-25-50c

PALACE | Clark near Randolph Tel. Rand. 7266
SAHARET Danseuse International
B. A. ROLFE'S "THE PURPLE LADY"
Kathleen Clifford | Homer Miles & Co.
Lawrence & Cameron | Borden & Shannon
Chas. Olcott | Romaio & Delano
HARRY K. THAW MOVING PICTURES
MATINEE DAILY PRICES: 15-25-50-75c

White City CHICAGO'S BRIGHTEST SPOT
4TH ANNUAL MARDI-GRAS Carnival
SPECIAL { Autumn Decorations, Festive Illuminations
Surprising and Startling Free Attractions
CONFETTI GALORE!

CORT "The first real play that the new season has brought."—Jas. O'Donnell Bennett, Record-Herald.
THE DOUBLE CROSS
A page from the book of Broadway
Emmett Corrigan, Arnold Daly, Florence Rockwell
Evenings & Sat. Mat. 50c to $1.50. Wed. Mat. $1.

BLACKSTONE 2 WEEKS ONLY
Mat. Tomorrow ORCH. SEATS $1.00
ROSE STAHL
in MAGGIE PEPPER, By Charles Klein.

OLYMPIC LAST 2 WEEKS
MARGARET ILLINGTON | Mat. Tomorrow EXTRA MAT. THURS.
WITHIN THE LAW

PRINCESS—TWICE DAILY
The Undying Story of— Return Engagement Owing to Popular Demand.
CAPT. SCOTT
And Animal Life in the Antarctic. Prices 25 & 50c

AMUSEMENTS

Jones, Linick & Schaefer's McVICKER'S VAUDEVILLE THEATER
NOW Madison Near State
JIMMY BRITT Champion of the World
NAMBA JAPS—CHESTER'S DOGS
J. ALBERT HALL & KID HAMLET
SWEENEY & ROONEY | 4 DEKOCKS 4 BROS.
DORIA OPERA TRIO
11 to 11. 10c—15c—25c.

JONES, LINICK & SCHAEFER'S COLONIAL THEATER BEAUTIFUL
RANDOLPH NEAR STATE
Continuous Cosmopolitan Vaudeville Seven to Seven
J. HERBERT FRANK & CO.
BIO FRANK Turkey Trotting Bear
3—DREAMERS—3
FLORENZE TROUPE
WAHLUND-TEN-A TRIO OF GYMNASTS
4—SULLIVAN BROS. IRELAND & CATT
12 Hours of Big Acts—10-15-25c

LaSALLE NEW AND ON THE STREET-LEVEL Madison St. near Clark
Pop. Mat. 2:15 Today Good Main-Floor Seats 75c
A Trip to Washington
The Season's Best Cast
" Songs
" Chorus

$1 MAT. Tomorrow | Geo. M. Cohan's Grand
FOR LAUGHING PURPOSES ONLY
Stop Thief
Makes a Joke Out of All Other Crook Plays.

COLUMBIA
SMOKING PERMITTED
Clark and Madison. TWICE DAILY
BURLESQUE
ED. LEE WROTHE and GINGER GIRLS
PRICES—Mats., 15c to 75c. NITES—25c to $1

STUDEBAKER | Mon., Sept. 22
Klaw & Erlanger's Great Scenic Production
THE WINNING OF BARBARA WORTH
SEATS THURS. Mail Orders Now
Night & Sat. Mat. 50c to $1.50. Wed. Mat. 25c to $1

IMPERIAL BARGAIN MATINEES Sun., Tues., Thurs., Sat.
THE BLINDNESS OF VIRTUE
NEXT WEEK—THE MAN FROM HOME.

AMUSEMENTS

GREAT NORTHERN HIPPODROME
Continuous 11 A. M. to 11 P. M.
Second and Last Week
Power's Wonderful Elephants and 13 Big Acts TODAY 10-20.
CIRCUS HIPPODROME VAUDEVILLE TONIGHT 10-20-30.

ORCHESTRA HALL 25c & 50c
4 SHOWS: 12:30, 3:00, 8:30, 9:00.
Remarkable Film Drama of Victor Hugo's
—LES MISERABLES—
LIFE STORY OF JEAN VALJEAN.
"An artistic triumph."—Post. "Remarkable."—News.

GARRICK | Wm. Hodge in THE ROAD TO HAPPINESS
TONIGHT—EVERY NIGHT. $1 Pop. Mat. Tomorrow.
"Immensely enjoyable."—Amy Leslie, News.

ILLINOIS—Every Evening. Mat. Tomorrow
MONTGOMERY AND STONE
ELSIE JANIS in THE LADY OF THE SLIPPER

AMUSEMENTS

GRAND OPERA
AUDITORIUM
10 Weeks—Nov. 24 to Jan. 31
Subscription Tickets Now On Sale

POWERS' EVERY NIGHT Including Sunday
DOLLAR MATINEE TOMORROW
SUCCESS! Read Any Chicago Critic SUCCESS!
William Elliott and David Belasco Present
—THE—
GOVERNOR'S LADY

BASEBALL TODAY at 2:30 WEST SIDE
"CUBS" vs. NEW YORK
Reserved Seats at Spalding's Store
WITH A FAIR SHARE OF THE LUCK OF THE GAME, THE "CUBS" MAY STILL WIN THE 1913 FLAG.

Victoria Sheffield & Belmont | Bargain Mats. Tues. Thur. & Saturday.
THE COST OF LIVING
NEXT WEEK—A Butterfly on the Wheel

Natural Alkaline Water

To regulate the Stomach and relieve Indigestion, your Physician will recommend the use of

CELESTINS VICHY
(FRENCH REPUBLIC PROPERTY)

A delightful water, unexcelled for all table uses.

Not Genuine without the word CELESTINS

OPEN NIGHTS

HAYES TEETH FIXED RIGHT
ABSOLUTELY PAINLESSLY
With My Own Tried & True Time Proven Methods
I have hundreds of names, SOME NEIGHBORS OF YOURS, who are very thankful that they came to ME and who will back up what I say. COME IN and let me look at the tooth which bothers you, and I will tell you just how I will fix it and the exact cost.
Established ¼ Century
Best Guaranty in the World
MY PRICES ARE THE LOWEST
GOLD CROWNS - - - - -
PORCELAIN CROWNS - - - -
NATURAL CROWNS - - - - - $3
SET OF TEETH - - - - -
BRIDGEWORK - - - - -
Extra Weight Crown, $4.00 and $5.00
DENTIST HAYES
EXAMINATION FREE.
POSITIVELY PAINLESS EXTRACTION
10 YEARS' GUARANTY IN WRITING
22 W. Van Buren St., bet. Siegel-Cooper's and Wabash Ave., Isabella Building.
Open 9 A. M. Daily. Sunday, 4 P. M.
Next Door to Siegel-Cooper's

SUBSCRIBE FOR THE TRIBUNE. ADVERTISE IN THE TRIBUNE.

ADVERTISE IN THE TRIBUNE.

EDUCATIONAL | EDUCATIONAL | EDUCATIONAL | EDUCATIONAL | EDUCATIONAL | EDUCATIONAL | EDUCATIONAL

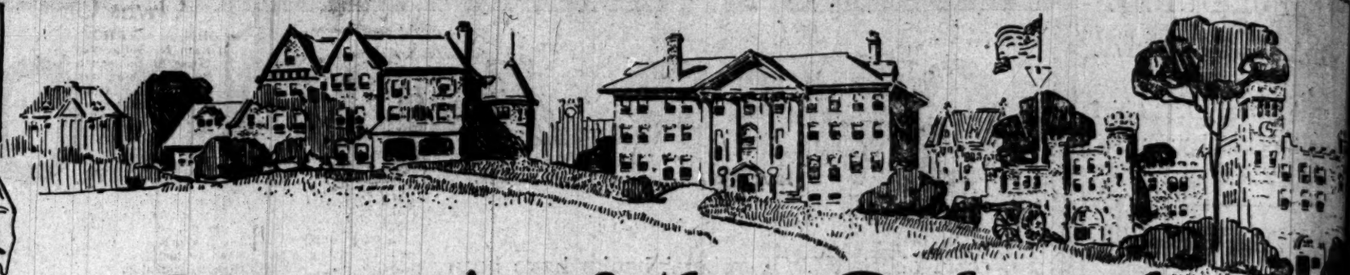

Choosing the School

ILLINOIS. ILLINOIS.

NORTHWESTERN OFFERS UNIVERSITY TRAINING

In These Business Courses

EVENING COURSES in—

Accounting, if you are an accountant or a bookkeeper.

Banking, if you are employed in a bank, or if you want a banking knowledge for general business purposes.

Psychology of Business, if you are an advertising man, salesman or business manager.

Transportation, if you are a railway man or traffic manager of a business.

Economics, if you want a better knowledge of economic principles and laws.

Commercial Law, if you are an accountant, credit man or business manager.

Business Organization, if you are a manager, department head or factory superintendent.

English, if you are in any line of business.

Spanish, if you have business interests in Latin America.

Corporation Finance, if you are interested in the financing of a corporation, if you are an investor or if you are connected with a bond house.

Public Speaking, if you are in any position where effective speaking would make you more efficient.

Resources of Trade, if you are a business manager.

For general business we recommend a group of these subjects.

Day Courses in Similar Subjects

Write for Bulletin or call for a personal interview.

NORTHWESTERN UNIVERSITY SCHOOL OF COMMERCE

Room 412 Northwestern University Bldg., Lake & Dearborn Sts., Chicago

Registration Daily, 9 A. M. to 5:30 P. M.

EVANSTON ACADEMY OPENS TODAY

Don't Be Satisfied

with an inferior position as bookkeeper—long hours, low pay, restricted opportunity.

Begin now to fit yourself for the highly paid work of expert accounting. Our courses in **General Accounting, Advanced Accounting, Commercial Law** and **Business Economics** point the way.

Call today for a personal interview.

WALTON SCHOOL of ACCOUNTANCY

1034 Peoples Gas Building, Chicago
Telephone—Randolph 4120
Evening Classes and Correspondence Instruction
WRITE FOR OUR BOOKLET

CHICAGO LATIN SCHOOL

18-20 East Division st. Tel. North 1233.
BOYS of all ages thoroughly fitted for college by EXPERIENCED MASTERS.
Gymnasium: Manual Training: Athletics.
Kindergarten: Primary and Grammar Grades.
TERM BEGINS WEDNESDAY, SEPT. 24th.
R. P. BATES AND M. S. HICKEY, Principals

CHICAGO LATIN SCHOOL FOR GIRLS

59-69 SCOTT STREET, Telephone North 4657
Half block from Lake Shore Drive
One block north of Division St., East.
College preparatory and special courses. School certificate admits to all colleges accepting certificates. Several of its pupils have taken honors at Bryn Mawr and Radcliffe Colleges.

NEW FIRE PROOF BLDG. { Large gymnasium and roof garden, playground for tennis & basketball.
Open Air study hall for those whose parents desire it. School year begins Sept. 24th.

Accountancy

THERE IS A BIG SALARY FUTURE IN IT

The field is new and attractive and professionally trained accountants are in demand for higher corporate positions. 36 page Bulletin, containing C. P. A. Law and information relative to practice, sent upon request. Ask for Catalog A.

EVENING COURSE OPENS OCT. 6.

Chicago (T.M.C.A.) School of Accountancy

Phone Central 6789. 19 S. La Salle St.

The UNIVERSITY SCHOOL FOR GIRLS

Boarding and Day School
SCHOOL YEAR BEGINS SEPT. 23rd
FOR YEAR BOOK ADDRESS
PRINCIPAL, MISS ANNA R. HAIRE
1106 LAKE SHORE DRIVE, CHICAGO, ILL.

Hinshaw Conservatory

606 Kimball Hall
304 So. Wabash Av.
CHICAGO, ILL.

All branches of Music and Dramatic Art systematically taught. Catalog free.

STEVAN SCHOOL FOR GIRLS

MISS LUELLA M. WILSON, Principal.
24th Year. 4313 Drexel Blvd., Chicago.
Catalogue on request. Fall term opens September 24th. Telephone 3054 Kenwood.

NORTH SHORE SCHOOL OF MUSIC

Wm. A. White President
DIPLOMAS and CERTIFICATES in All Departments
Information on Request
CHARLES J. HAAKE, Director
Tel. Edgewater 868 Broadway and Leland Ave

SANSONE MUSICAL COLLEGE

504-506 Athenaeum Bldg., Chicago
Piano—Organ—Viola—Violin—Cello—Singing—Composition
Enrollment opens Sept. 1st. School year opening, Sept. 15. Catalog sent on application.
ERRICO SANSONE, Dir.

COUNTRY SCHOOL

For nervous and backward children. Latest and most successful method. C. E. EVANS, Principal, 1416 Masonic Temple. Phone 3029 Central.

LAKE VIEW INSTITUTE

442 Wellington Avenue
Reopens September 15th, 1913. Kindergarten, primary, intermediate and academic departments. Certificates admit to leading colleges.
THE MISSES ANABLE.

SCHOOL OF ACTING

OF THE
BUSH TEMPLE CONSERVATORY
KENNETH M. BRADLEY, Director
N. Clark St. and Chicago Ave., Chicago

The most thoroughly equipped in Chicago and only school of acting west of New York affiliated with a producing house.

Offers dramatic students more professional advantages in the way of stage technique, rehearsals and public appearances.

Privilege of Bush Temple Theater for frequent public appearances of students.

The Bush Temple Lyceum has a large and fully equipped stage devoted exclusively to the use of students of School of Acting.

EDWARD DVORAK
Dramatic Director

Assisted by an able corps of teachers. Day and Night Classes. Pupils enrolled at any time. Fall term begins Oct 1. For catalogue or further information call on or address
E. SCHWENKER, Registrar.

Columbia College of Expression

STEINWAY HALL, CHICAGO, ILL.
FOUNDED 1890.

A distinctive college offering professional training, preparing students as Teachers of Vocal Expression, Teachers of Physical Training, Physical Directors, Public Readers and Public Speakers.

What profession open to young women offers greater opportunity for personal development or gives greater social advantage than that of Teacher of Vocal Expression?

Probably no course adds more to a young man's personal power or more rapidly increases his influence with his fellows than a course in Public Speaking.

Special courses offered for those who wish the instruction as a means of personal culture or for the social circle. Two years required for graduation. Fall Term Opens Sept. 23. Catalogue upon request

Stella Dyer Loring, Helen Dyer Loring, Principals

ILLINOIS College of LAW

(LAW DEPT. DE PAUL UNIVERSITY)

Strong Faculty. Best Equipment. University Privileges. High School Courses. Free Instruction in Public Speaking and Debating.

DAY AND EVENING CLASSES

For catalogue, address A. E. MAYO, Sec., Phone Harrison 7316. 207 S. Wabash Avenue.

WATERMAN HALL

Sycamore, Ill. A School for Girls. Modern buildings. 60 acres. Academic and college preparatory courses. Gymnasium, athletics. 25th year opens Sept. 25th. Rev. B. Frank Fleetwood, D. D., Rector, can be met at Church Club rooms, 1706 Heyworth Bldg., Chicago, Mondays, 11 to 1:30; other days by appointment. Send for catalogue.

THE FAULKNER SCHOOL

A Day School for Girls of All Ages
Certificate accepted at the UNIVERSITY OF CHICAGO, VASSAR, SMITH, WELLESLEY, and other colleges. New Building with Gymnasium and Laboratories for Domestic Science and Physics, ready for opening Sept. 30. 4746 Madison Ave., Chicago. Telephone Oakland 1428.

HOME MAKING SCHOOL

Courses of study—THE FAMILY, THE CHILD, HYGIENE, FOOD, CLOTHING, THE HOUSE. Directors: MISS CAROLINE C. CRONISE, MRS. M. B. PAGE, MRS. J. R. LINDGREN.
Classes and students residence at Gertrude House. Send for circular.
Chicago Kindergarten Institute,
54 Scott Street, Box 6, Chicago, Ill.

COSMOPOLITAN SCHOOL OF MUSIC AND DRAMATIC ART

Course of study based on best modern EDUCATIONAL PRINCIPLES. DIPLOMAS. Fall term begins September 16. Registration Week Sept. 8. Address the Registrar for Catalogue, Box 42.
Auditorium Bldg. Chicago, Ill.

UNIVERSITY SCHOOL

Co-operative with University of Chicago
S. E. Cor. Dearborn and Elm. Tel. North 2980.
BOYS ALL AGES prepared for any college. 350 entered Harvard, Yale, Princeton, etc
Young boys in Sept. Day Kindergarten, Primary, Grammar, Gym. Dept.
School opens Sept. 23. H. C. COULTER, Master.

MAC CORMAC SCHOOL

(Accredited.)
1208 E. 63rd Street. H. P. 2130.
High grade business training.
No solicitors.

Bryant & Stratton Business College

80 E. Randolph St., Phone 1375 Randolph.
Graham, Pitman, Munson Shorthand.
Business and English Courses. Day and Night.

ILLINOIS. ILLINOIS.

CHICAGO KENT COLLEGE OF LAW

HON. E. W. BURKE, Dean

Investigate personally the Chicago Kent College of Law. Before you enroll in any institution, you owe it to your chances of future success to secure first hand information regarding Kent Evening Courses. For twenty-five years Kent has produced successful lawyers, until now more than half the practicing lawyers in Chicago who graduated from any Law School in the state are alumni of its evening courses. Call or write without delay and let us tell you why.

OLDEST, LARGEST and BEST

Founded in 1888, the Chicago Kent College of Law is the oldest law school in the evening field. A quarter of a century of success has brought dignity to its name and the highest recognition for its courses.

Classes are divided into limited sections to insure full attention for every student. Individual instruction given when needed. The largest evening school enrollment in the country is housed in four floors of a modern, fireproof building.

Degree LL. B. in three years. Distinguished faculty—experts in their respective branches of the law. Methods of instruction most approved and thorough. A university legal education by evening courses.

CALL or WRITE TODAY Learn for yourself the qualifications of Kent to give you an efficient legal education. Only first hand information is reliable. Fall term now open, students may enter at any time. Post yourself without delay. Call for a personal interview or send for our free catalog. Address
GUY GUERNSEY, Secretary, 311 Lakeview Building, 116 South Michigan Avenue.

University of Illinois

I.—College of Medicine

Minimum admission requirements, one year in a recognized college or university in addition to graduation from an accredited high school. For course of medical study; four years are required. Location in the heart of Chicago's great medical center. Collegiate year begins October 1st, 1913. For full information concerning course of study, fees, etc., address SECRETARY, Box 40, College of Medicine of the University of Illinois, Congress and Honore Streets, Chicago, Illinois.

II—College of Dentistry

WILL REOPEN

in the Dental College Building, opposite the County Hospital, Chicago, October 1, 1913. Full course of instruction leading to the degree of D. D. S. Infirmary open daily after October 1. For further information address
THE DEAN, College of Dentistry, Box 34, UNIVERSITY OF ILLINOIS, Corner Harrison and Honore Streets, Chicago.

III.—School of Pharmacy

64th session opens Sept. 16th. For details address W. B. DAY, Sec., 72 E. 12th St., Chicago, Ill.

Twenty-Eighth Season

AMERICAN CONSERVATORY

JOHN J. HATTSTAEDT President

Chicago's Foremost School of

MUSIC

Offers modern courses in Piano, Voice, Violin, Organ, Public School Music, Harmony and Composition, Orchestral instruments, Dramatic Art, etc., masterfully taught by 70 eminent artists. Superior Normal Training School supplies teachers for Colleges. Diplomas and Degrees. Unrivaled free advantages. 28th session begins Thursday, Sept. 11th. New catalog mailed free. Address
642 Kimball Hall, Chicago, Ill.

THE KENWOOD-LORING SCHOOL FOR GIRLS

4600 ELLIS AVENUE, CHICAGO

This school has long been one of the leading academies affiliated with the University of Chicago, and Mrs. Loring for 26 years has maintained the highest possible standard of scholarship.

Pupils of School Admitted on Certificate to All Colleges Accepting Women.

During the past eleven years three pupils have won entrance scholarships to Bryn Mawr. We offer a 2 years' advanced course for High School graduates; College Preparatory and Special Courses; Intermediate, Primary and Kindergarten departments. Unequalled advantages in Music, Art and Preparation for Foreign Travel. New modern building for day school, with tennis and basketball courts and play grounds. Catalogue on request. Telephone Oakland 737. Fall term opens Tuesday, September 23rd.

Stella Dyer Loring, Helen Dyer Loring, Principals

Y.M.C.A.

DAY AND EVENING SCHOOLS

Complete English, Commercial, Technical, Drafting, Science and Elementary Courses. Also the best College Prep. School in Chicago.

PREPARE FOR LAW

Medicine, Dentistry, Pharmacy, Engineering, Etc.

Day Schools Now Open. Evening Schools Sept. 22. Write or phone nearest Dept. for Catalog A. Sears-Roebuck Dept., 3210 Harvard St., (Gar. 3800) Division St. Dept., 1621 Division St., (Mon. 2271) Central Dept., 19 S. La Salle St. (Central 6789)

Chicago School of Applied and Normal Art

A school of original plan, based on psychological principles. Limited in number to one hundred members. Two year courses in Illustration, Decorative Design, Commercial Design, Normal Art and Interior Decoration. Fall term begins Sept. 15, 1913. Evening School begins Oct. 6, 1913.

EMMA M. CHURCH

with other equally strong teachers. Write for further particulars to Secretary.

Box 34, 666 S. Michigan Av., CHICAGO, ILL.

MME. JOSEPHINE HATLANEK

Ballet, European Operatic Toe Dancing, modern and historic court dances, minuette, gavotte, scarfdas, grand mazur, Spanish (Swan, Palova movements), chapedine, classic adagios. Interpretative Greek guaranteed method used strictly as in Imperial Ballets, St. Petersburg, London, Vienna, Milan, Grand Opera, Paris, Chicago; Metropolitan, New York. Tuesday and Friday 2 to 8 p. m. Suite 65, Auditorium Bldg. Travel class to Paris May and June, 1914.

Kindergarten Training

FESTALOZZI-FROEBEL TRAINING SCHOOL
A KINDERGARTEN NORMAL SCHOOL.
35th year begins Sept. 23. Regular Diploma Course, two years. Post-Graduate, Home-Making, Primary and Playground courses. Courses by University of Chicago professors. For Catalog address Miss Bertha Hofer Hegner, Supt., Box 2, 509 So. Wabash Ave., opp. Auditorium, Chicago, Ill. Phone Harr. 2580.

THE HARVARD SCHOOL FOR BOYS

An Affiliated Academy of the University of Chicago
4651 DREXEL BOULEVARD

Has prepared nearly 300 boys for College, chiefly Yale, Harvard, Princeton and Chicago. Special department for boys under 12 years of age. Reopens Wed., Sept. 24th. Office hours from 9 a. m. to 4 p. m., or by appointment. Phone Oakland 994. J. J. Schobinger and John C. Grant, Principals.

REGULAR

KINDERGARTEN COURSES

Two years. University credits. Students' residence and class rooms at Gertrude House. Fall term opens September 24th. Send for catalog.
Chicago Kindergarten Institute,
Box 6, 54 Scott St., Chicago, Ill.

CHICAGO MUSICAL COLLEGE

DR. F. ZIEGFELD, President
Founded 1867

48th YEAR

SCHOOL OF ACTING, Direction J. H. GILMOUR
SCHOOL OF OPERA, Direction ADOLF MUHLMAN
SCHOOL OF EXPRESSION, Direction Mrs. L. V. BARNUM
MODERN LANGUAGES
ALL BRANCHES OF MUSIC

Catalog Sent Free on Request to
CHICAGO MUSICAL COLLEGE,
624 So. Michigan Blvd. (Near Harrison).

NATIONAL KINDERGARTEN COLLEGE

ELIZABETH HARRISON, President

Two-year course for diploma. Advanced courses. Primary methods. Montessori class. 28th year begins Sept. 16. Tel. Douglas 8985. Address Box 88, 2944 Michigan Blvd., Chicago.

THE CONSERVATORY of CHICAGO

Auditorium Building
All Branches of Music, Theory, Dramatic Art

For half a century The Conservatory has set the standard by which all other schools are judged.

"To possess its diploma is a mark of distinction."

Send for catalogue.
WALTON PERKINS, President.

THE MISSES SPAIDS SCHOOL FOR GIRLS

A BOARDING AND DAY SCHOOL
(Accredited). Academic, College Preparatory, Intermediate and Primary Depts. Finishing Courses: Domestic Science, Music. 23rd Annual Session begins Sept. 24. Atmosphere of culture, equipped with every comfort. Limited in numbers. For detailed information, address Head-Mistress, Miss Kate Louise Spaids. Elsie Garland Hobson, Associate Principal. Phone Douglas 3282.
3138 Michigan Avenue, Chicago, Ill.

ALBERT LABARTHE PIANO SCHOOL

Established 1898.
For the TRAINING OF TEACHERS. System adopted at the Paris (France) Conservatoire.
300 STEINWAY HALL, CHICAGO
Catalogue on request.

TEACH YOUR DAUGHTER
HOMEMAKING
School of Domestic Arts and Science
177 North State St., Chicago. Tel. Central 5185.
COOKING, SEWING and MILLINERY

ARMOUR INSTITUTE OF TECHNOLOGY

offers complete courses in Mechanical, Electrical, Civil, Chemical, Fire Protection Engineering, Architecture, and Industrial Arts. All courses four years in length, and lead to degree of Bachelor of Science. Fully equipped shops and laboratories. 20th annual day session begins Sept. 15th. Evening session, Oct. 6. '13. Bulletins sent on request. Armour Institute of Technology, Box 19, Chicago, Ill.

SHORTHAND offers the best opportunities in the business world. Gregg training is the best—either day or evening sessions. Enroll now. Information mailed free. Telephone Central 3739.
GREGG SCHOOL
32 South Wabash Avenue

Edgewater Home School

A class of girls now forming. Number limited to ten. Individual instruction in high and grammar school branches. Expert teacher. Best school for delicate, backward or ambitious girls. MRS. M. J. REID, 5780 Kenmore Avenue, near Hollywood. 2d apartment.

SUCCESS SHORTHAND SCHOOL

INDIVIDUAL INSTRUCTION
BY EXPERT SHORTHAND REPORTERS
DAY AND EVENING SESSIONS ALL YEAR
CALL OR WRITE FOR CATALOGUE
728 SCHILLER BLDG. PHONE RANDOLPH 976

TODD SEMINARY FOR BOYS.

Woodstock, Ill. 1 hour from Chicago. 68th year. Our ideal—"For Every Todd Boy a Good Citizen." Boys 7 to 16 years. Northern Summer Camp. NOBLE HILL, Principal.

COYNE NATIONAL TRADE SCHOOL.

Largest practical Engineering School in America. Instructs in Electricity, Mechanical Drawing, Bricklaying, Plumbing and Moving Picture Operating. Catalog ad. 74 E. Illinois St., Chicago, Ill.

TO TEACH BOYS TO LIVE.
THE INTERLAKEN SCHOOL
ROLLING PRAIRIE, INDIANA.
OPENS SEPTEMBER 25th.

ILLINOIS.

It's Deciding Time!

Your boy's future depends upon his training now. Is his school adapted to develop individuality; manly character and correct habits of study, work and play? Is he given what every growing boy needs, personal attention and study? Are his talents and peculiarities given consideration and thought? Is he provided work adapted to his individual needs or is it merely the routine work given to all?

Morgan Park Academy & Your Boy's Personality

Here, at Morgan Park Academy, the training given your boy will be determined by HIS needs. Each boy gets personal attention. Members of faculty live with boys. A progressive school completely equipped with athletic, gymnastic and military features.

School Opens Sept. 17

Write today for catalog and interesting book "RESULTS WITH BOYS," or stop in at our Chicago office, Room 306, 104 So. Michigan Ave., phone Randolph 1685, for full particulars.

Morgan Park Academy
Phone Morgan Park 1
Box 3, Morgan Park, Ill.

THE ART INSTITUTE OF CHICAGO
ART SCHOOL

A modern efficient School. Fall term opens September 29th. Day and Evening Sessions. For illustrated catalogue write to Dept. 4 Michigan Ave. at Adams St., Chicago

CHICAGO SCHOOL OF PHYSICAL EDUCATION

FOR YOUNG WOMEN

MRS. ROBT. L. PARSONS, Director.
Prepares students as PHYSICAL DIRECTORS for schools, colleges and universities. The most dignified, healthful and remunerative profession open to women.

DEMAND EXCEEDS SUPPLY

11th annual session begins Sept. 18, 1913. 200 graduates in responsible positions are prepared to give references. Dormitory in finest residential district. Largest accredited School in the West. For catalog address
Box 11, 430 S. Wabash Ave., Chicago, Ill.

WEBSTER COLLEGE of LAW

NATIONAL LIFE BLDG., CHICAGO

Hon. James Hamilton Lewis, President.
Albert H. Putney, Ph. D., LL. D., Dean.

Large faculty of leading judges and lawyers. Degree of LL. B. in three years. Evening sessions Monday, Wednesday and Fridays. Text-book, Case and Socratic system. Best and most modern school in the West. Classes arranged to allow for individual instruction. Special preparatory course for bar examinations. Fall term opens Sept. 2nd. Send for catalog to Secretary, 431 National Life Bldg., 29 S. La Salle St., Chicago. Tel. Rand. 3338.

DANCING

C. HENRY JACOBSEN'S
French and Italian School of Operatic Toe & Fancy Dancing

Æsthetic, Gymnastic, Historic and Interpretative Dancing. Tango and modern dances taught. Official instructor and producer for Chicago and New York leading impressarios. Graduates now appearing with the Chicago, New York, Metropolitan and Paris Grand Operas. Positions secured. Established 1888.

Auditorium Bldg., Wabash Ave. entrance 8th Floor, Chicago, Ill.

The John Marshall Law School

Dearborn and Washington Sts.
CLASSES MON., WED. FRI. EVE.
TEXT AND CASE SYSTEM
PRE-LEGAL COURSE
TERM OPENS MON., SEPT. 15

Catalogue and Examination Papers Sent Free. EDWARD T. LEE, Dean, Room 209, 35 N. Dearborn Street, CHICAGO. Telephone Central 4669.

Physical Culture Training School

(Co-Educational) Fall term opens October 1st. Offers courses in the theory and practice of physical training, including aesthetic dancing, athletic plays, games and general athletics. Day and Evening Sessions.

Unequaled Record of Successful Graduates

Look for a profession that is not overcrowded. The boards of education all over the country are in want of physical directors. We own our quarter-of-a-million dollar building, including swimming pool, tennis court, large gymnasium, etc. Desirable dormitory facilities. For detailed information address Secretary, Box 41, 42nd and Grand Boulevard, Chicago, Ill.

Lyceum Arts Conservatory

Among the faculty are: Elias Day, Director; Sibyl Sammis MacDermid, Leon Marx, Frank B. Webster, Katherine Howard Ward, Max F. Fischel, Kurt Donath, Wm. A. White, Carl Kleinsteiner, Ora Padgett Langer. Companies organized and placed. KATE JORDAN HEWETT, Secretary. Catalog on request. Phone Harrison 7763.
Box 5—522-526 Fine Arts Building
CHICAGO

JONES SCHOOL OF TELEGRAPHY

305 S. La Salle St., Near Jackson Blvd., Chicago

Official Instructors for the Western Union Tel. Co. and authorised school for Illinois Central Ry. Company. Main line wires to the school. Reasonable rates. Day and evening classes. Investigate.

FERRY HALL

LAKE FOREST, ILL.
College preparatory for girls. Junior College for young women. Certificate accepted by Smith, Vassar, Wellesley, Mount Holyoke, etc. Art, music, expression, domestic science. Swimming pool. Christian school with home care and country environment. For further information call, or write to the Principal, MISS FRANCES L. HUGHES, Box 142, Lake Forest, Ill.

The ANNA MORGAN STUDIOS

825 FINE ARTS BLDG., CHICAGO
Devoted to the expression of the *Spoken Word*. Dramatic Art, Literature, Dalcroze Dancing.

CHICAGO PIANO COLLEGE
(Piano-Musicianship)
Moderate Rates—19th Season Opens Sept. 4—Catalogue Free. Address 317 Kimball Hall, Chicago, Illinois.

INDIANA. INDIANA.

University of Notre Dame

Notre Dame, Indiana.

Colleges Arts, Letters, Political Economy, Journalism, Chemistry, Biology, Pharmacy, Engineering, Architecture, Law. Board and tuition, $400.00 per year. Preparatory School, $400.00 per year. St. Edward's Hall for young boys, $250.00 per year. For catalogue address, The President.

A representative of the university may be seen at the Auditorium Hotel daily between 9 A. M. and 4 P. M. Phone Harrison 5006.

ILLINOIS.

The Starrett School for Girls

Co-operative with the University of Chicago
4709 Vincennes Ave., Chicago

occupies a spacious home, surrounded by beautiful grounds; sleeping porches. Certificate admits to Vassar, Wellesley, Smith and other colleges. Special advantages in Music and Art. 15 resident and 125 day pupils. Principal now at home. Interviews 9 to 12, 3 to 6, or by appointment. 20th year begins WEDNESDAY, SEPT. 24th. Circulars on application. Tel. Oakland 864.
MRS. HELEN EKIN STARRETT, Principal

Telephone North 1672.

Thomas Arnold School

1302 North State Street
Autumn Term Begins Monday, September 29.

Unrivaled location; perfect equipment; new gymnasium; manual training; faculty of seven expert masters; up-to-date methods.

NO HOME LESSONS

The Head Master has prepared 526 candidates for Harvard, Yale, Princeton, Columbia, Williams, Cornell and West Point, without a single failure.
JOHN STUART WHITE, LL. D., Head Master.

CHICAGO LAW SCHOOL

UNIVERSITY HIGH SCHOOL

Day and Night Classes. Dept. Midland University. 1,200 Resident Students. Eighteen years' success. 500 graduates—Complete course. Sixteen majors in 2,184 class hours. For catalog write
CHANCELLOR J. J. TOBIAS, 64 W. Randolph St. Suite 1208, Chicago. Tel. Cent. 3488.

NORTHWESTERN

Military and Naval Academy
Highland Park, Ill., at Lake Geneva, Wis.

A select school with a high standard of Academic work. Physical, moral and social benefits of a Military and Naval life. Rated Class "A" by War Dept. Certificate admits to all colleges. Limited enrollment. Catalogue. Address Col. E. P. Davidson, Supt., Lake Geneva, Wis.

A representative is in Chicago daily. He will be glad to meet prospective patrons. Phones Lake Geneva (Wis.) 3512, Highland Park, (Ill.) 258.

BERLITZ SCHOOL

The Best Method.
Day and Evening Sessions.
Privately and Classes.
Send for Catalogue.

ALL LANGUAGES.
Superior native teachers.
Terms Reasonable.
Trial lesson free.

Auditorium, Congress Street Entrance.
Telephone Harrison 392.
NEW CLASSES CONSTANTLY FORMING.
Do not lose time or money with inferior methods.

CHICAGO BUSINESS COLLEGE

Day & Night Sessions Enter NOW
Chicago Business College Building
207 S. Wabash Ave.
Tel. Harrison 3505

THE KELSO SCHOOL of Musical and Dramatic Art.

Room 62, Auditorium Building, Chicago.
E. A. Kelso, Jr., Director Piano Department.
May Donnelley Kelso, Director Dramatic Dept.

MINNESOTA.

COLLEGE OF ST. THOMAS

ST. PAUL, MINN.
Under the Direction and Control of Archbishop Ireland

A CATHOLIC MILITARY SCHOOL

Combining what is best in Catholic Schools with what is best in Military Schools. Classed "A" by the war Department, with an officer of the United States Army detailed by the Secretary of War. Courses, Collegiate, Academic, Commercial and Preparatory.

Board and Tuition, $275.00. 700 Students.

A Representative of the School May be Seen at the Auditorium Hotel Daily Between 10 A. M. and 3 P. M.

MARYLAND.

The Girls' Latin School

Admits to Vassar, Wellesley, Smith, Goucher and Mt. Holyoke. A faculty of experienced college-trained Christian women. A healthful, happy home in a charming city. 24th year. Catalogue. Miss Wilmot, A. B., Headmistress, Baltimore, Md.

The Tome School

An Endowed Preparatory School for Boys
THOMAS STOCKHAM BAKER, Ph. D., Head Master.
Port Deposit, Md.

NEW YORK.

CRANE NORMAL INSTITUTE OF MUSIC.

Potsdam, N. Y., Training school for Supervisors of Music in public schools. Both sexes. Voice, Harmony, Form, Ear Training, sight Singing. Catalog.

"Maggie Pepp
Other Thing
BY PERCY H
"MAGGIE PEPP
combination o
best and Ch
worst returne
hood last even
season of the Blackston
went uncelebrated by a
inhabitants, but those wh
be there and they seeme
fice profitable.
The play, as before, re
the compliant service o
most obsolete Firesi
Story-Paper kind of chea
ing extinct. Many of us
like that sort of stuff, a
effects mitigated by so
Miss Stahl our manners
will not be debased. She
domitable shopgirl as qu
ly as ever. One wonders
player does not free the
more absurd speeches an
one suspects that it is j
alligent that she does
it much more broadly th
Blackstone. Darkin, the
St. Vitus dance since las
now is dastardly in Jerk
plays him. Max Reyno
Rothschild, and John
young merchant prince
and romantic at Maggie
originality in instituting
in his emporium.

John Drew is beating
Shakspeare and expects
by Saturday night. At
About Nothing" will be
Empire theater in New
anny of Tears" substit
snatch more than a Py
rout if he is allowed to
woman Miss Laura Hop
thing of the kind he h
sons.

Donald Robertson, the
has made the necessary
the eastern cities with
the Drama Players. N
Philadelphia are on th
Goldoni, etc., will be don
nan, recently associated
H. Dixon, will be the m

"Hindle Wakes" will
son without the assist
Polini as the resolute
has joined the cast of
New York and will be
tory—"The Eternal Mys
physics, by George Jea
Mask," a tragedy of no
Tennyson Jesse and H.
Bride," a farce by Wi
other players to appear
brook Blinn, Edward El
Vaughan Trevor, and M

Arnold Daly is prepa
the cast of "The Doub
hearsals of "Gen. John

Dr. V. C. Vaughn of t
gan and Dr. Otis Nesbit
sity are asking Richard
institutions and play
fore the students thereo
doubt, do so.

Lou Tellegen's London
made by Miss Constance
Picture of Dorian Gray
successful than previou
Oscar Wilde novel. A c
alleged to be based on
ing widely from it, was
ago in the Majestic the
ambition appears to hav
lish language, is seekin
ican tour for this year.
in his repertoire—the
called "The Duchess of
acted under the title o
Lawrence Barrett in th
preceding his death, in

A cabled announcem

MRS. BOUCHE FAILS
AGAINST KIDNAPE

Police, However, Say T
cute Accused Couple
Over to Thursday.

Mr. and Mrs. Albert Bo
pear in Chicago avenue
day, where their presenc
prosecuting witnesses ag
pentigny and Miss Laur
with trying to kidnap 9
Carmen Bouche. Judge S
case to Thursday.
Police Capt. Rehm says
the two prisoners will not
less of any apathy on the
Bouche. The child is
Bouche and De Repentig
riage. W. W. O'Brien,
pentigny, says his client
hotels in the east.
He reviewed the story
De Repentigny and the
and then said the woman
ester, N. Y., with Bouch
Repentigny says he wan
a good school in Chicago
the care of her mother,
proper person to be in ch

I CURED MY
STAMMERING

Not only hundreds, but thousands of and will tell you this. I mean people good reputation who are absolutely hon est—bankers who are honest, solicitors who are honest, doctors who are honest, business men who are honest, teachers who are honest, and neighbors who are honest, people like your own neighbors whom you personally know to be absolutely honest.
I was determined to be cured, and when I vowed that I would rid myself of this great trouble I was considered "A DREAMER." But I changed what people considered a dream to a reality. I CURED MYSELF. NOW I DO NOT STAMMER AT ALL.
I do not even hesitate on a word or a syllable. I talk as freely and as distinctly as anybody. Hearing me speak you would never believe that I had ever been pointed out as the most severe stammerer in the State of Indiana, being unable to utter a sound when spoken to and obliged to use a slate and pencil to make my wants understood.
The record of Bartlett College will show this. Ten stammerer for the same reason that I did. Therefore, as "like cures like," the same method that cured me will cure you.
Let me send you my 68-page book which tells the whole story of how I cured myself. It tells, also, how I have cured the worst cases in the world, and how I can cure you. State your age and address and you will be informed. My book is absolutely free, and I will send it to you by the asking. Write today.
BENJ. N. BOGUE 1153 N. Illinois Bldg. Indianapolis, Ind.

The School for Your Daughter

A REPRESENTATIVE OF

St. Mary's College and Academy

NOTRE DAME, St. Joseph Co., Ind.

(Two Hours from Chicago—One Mile from Notre Dame University)

is at present in Chicago and will be pleased to call personally on those who may be interested. Telephone Central 369 for appointment, or call between 12:30 and 1:30 at Room 106 SCHILLER BUILDING, West Randolph Street.

Illustrated Catalogue and Other Literature on Request

RESINOL HE ITCHING

Completely Cured W of Other Treatment

June 14, 1913.—"Four oped a bad case of which was not only extremely annoying by and itching. It was looked almost like boil "As soon as the dis in one place—always le —it appeared in another advanced. After thr it grew no better, un I used both Resinol Soa ment, and after two of the eczema remained Beulah Amanda Elliott Resinol Soap and R also speedily effective est cases of pimples, b sores and piles. Pres eighteen years, and s in the United States. to Dept. 16-R, Resinol

The Bo
EL

Just P
Calume

—a demo
drive aw

THE BORLAND
2634 South Mi

Howe School

HOWE, INDIANA
Endowed

Every Boy Recites *Every Lesson* *Every Day*

Graduates admitted to leading colleges on certificate. Beautiful country life, convenient to Chicago.

All ATHLETIC sports. Beautiful lakes and rivers. SEPARATE SCHOOL FOR YOUNGER BOYS. Refers to many Chicago patrons. Particulars address
The Rev. J. H. McKenzie, L. H. D., Rector
Box B
Representative at 1705 Heyworth Building, corner Wabash and Madison, Room 11 a. m. to 1:30 p. m. Phone Randolph 1435.

WINONA COLLEGE OF AGRICULTURE

Learn Scientific Farming. Two years ALL AGRICULTURAL COURSE, one year for all phases of agriculture.

12th ANNUAL SESSION BEGINS SEPT.

Experience on College Farm.
Increasing demand for teachers of agriculture.
Comfortable living facilities.
Athletics. Expenses reasonable.
For catalog address J. C. Hoggard, D. D., Pres., Box C, Winona Lake, Ind., or REGISTRAR, 502 Willoughby Bldg., 81 E. Madison St., Chicago, Ill. Tel. Har. 6767.

WASHINGTON, D. C.

NATIONAL CATHEDRAL SCHOOL FOR GIRLS. A suburban school. 45 acres. Adjoins the Capital. Preparation for college or for life. Unsurpassed athletic field. Bishop of Washington, President. Board Trustees. Catalog. Box C, The Registrar, Box 116, Mt. St. Alban, Washington, D. C.

News of the Theaters.

"Maggie Pepper" and Other Things Theatrical.

BY PERCY HAMMOND.

"MAGGIE PEPPER," that popular combination of Rose Stahl at her best and Charles Klein at his worst returned to the neighborhood last evening to begin the new season of the Blackstone theater. The event went uncelebrated by a great majority of the inhabitants, but those who were there paid to be there and they seemed to regard the sacrifice profitable.

The play, as before, represents Mr. Klein in the compliant service of preventing the almost obsolete "Fireside-Companion-Family-Story-Paper kind of cheap fiction from becoming extinct. Many of us in our weak moments like that sort of stuff, and when we have its effects mitigated by so good an actress as Miss Stahl our manners in literature perhaps will not be debased. She impersonates the indomitable shopgirl as quizzically and earnestly as ever. One wonders why so intelligent a player does not free the piece of some of its more absurd speeches and postures—and then one suspects that it is just because she is intelligent that she does not. They are playing it much more broadly this year, though at the Blackstone. Darkin, the villian, has acquired St. Vitus dance since last he was here, and he now is dastardly in jerks. Percival T. Moore plays him. Max Reynolds is the salesman, Rothschild, and John F. Robertson is the young merchant prince who becomes amazed and romantic at Maggie Pepper's genius and originality in instituting Monday bargain sales in his emporium.

John Drew is beating a quick retreat from Shakspeare and expects to be well out of it by Saturday night. At that time "Much Ado About Nothing" will be withdrawn from the Empire theater in New York and "The Tyranny of Tears" substituted. Mr. Drew will snatch more than a Pyhrric victory from his rout if he is allowed to retain as his leading woman Miss Laura Hope Crews, the first real thing of the kind he has had in many seasons.

Donald Robertson, the well known financier, has made the necessary arrangements to tour the eastern cities with an organization called the Drama Players. New York, Boston, and Philadelphia are on the itinerary. Plays by Goldoni, etc., will be done and George H. Brennan, recently associated with the Rev. Thomas H Dixon, will be the manager.

"Rindle Wakes" will be performed this season without the assistance of Miss Emilie Polini as the resolute young mill hand. She has joined the cast of the Princess theater in New York and will be seen in its new repertory—"The Eternal Mystery," a drama in metaphysics, by George Jean Nathan; "The Black Mask," a tragedy of northern England, by F. Tennyson Jesse and H. M. Harwood, and "The Bride," a farce by William J. Hurlbut. The other players to appear at the theater are Holbrook Blinn, Edward Ellis, William J. O'Neill, Vaughan Trevor, and Miss Willette Kershaw.

Arnold Daly is preparing to withdraw from the cast of "The Double Cross" for the rehearsals of "Gen. John Regan."

Dr. V. C. Vaughn of the University of Michigan and Dr. Otis Nesbit of Valparaiso university are asking Richard Bennett to visit their institutions and play "Damaged Goods" before the students thereof. Mr. Bennett will, no doubt, do so.

Lou Tellegen's London venture with the play made by Miss Constance Lounsbury from "The Picture of Dorian Gray" has not been more successful than previous efforts to stage that Oscar Wilde novel. A one-act play of the title, alleged to be based on the story but departing widely from it, was exhibited about a year ago in the Majestic theater. Tellegen, whose ambition appears to have to do with the English language, is seeking to arrange an American tour for this year. Another Wilde play is in his repertoire—the tragedy in verse now called "The Duchess of Padua" but originally titled under the title of "Guido Ferranti" by Lawrence Barrett in the months immediately preceding his death, in 1891.

A cabled announcement of Cyril Maude's

GLADYS ZELL, IN "THE LADY OF THE SLIPPER" — HENRY WOODRUFF, AT THE MAJESTIC — MISS ARLINE BOLLING, AT THE GREAT NORTHERN

American plans, some weeks ago, listed "Toodles" among the plays he would do in this country. It was promptly taken for granted that he would make a revival of the ancient farce in which the low comedians of a generation ago revelled. John Sleeper Clarke in this country and John Toole in London never let go of the old play. George C. Tyler, who is bringing Mr. Maude to this country, makes a correction, however, and it now turns out that the play will be "Toodles," an adaptation by the late Clyde Fitch of one of the earlier farces of Tristan Bernard, the Paris playwright. John Barrymore acted in "Toodles" in New York city, and not elsewhere, about six years ago.

"Grumpy," the new play which Mr. Maude is soon to try out in England with a view of having it as a novelty for his American repertoire, is by Horace Hodges and T. Wigney Percyval, the authors of "Sunday," in which Miss Ethel Barrymore acted in 1904-05. It is described as a "new kind of detective play."

A social and gymnastic function of some importance occurred in Evanston when Fred A. Stone was entertained by the Irwin brothers at their Wild West exposition. It was under the auspices of the Messrs. Irwin that Mr. Stone took his first lessons upon the lariat. Other guests invited were Miss Elsie Janis, Miss Alene Carter, and David Montgomery of "The Lady of the Slipper."

Cordiality is not among the emotions evident between Victor Herbert and Miss Christie Macdonald, the star of his opera "Sweethearts." Differences of opinion during rehearsals led to a revolt by Miss Macdonald, and she declined to proceed in Mr. Herbert's presence. Whereupon Mr. Herbert was evicted, and he has not yet been permitted to observe his new work.

* *

"Damaged Goods" Indorsed.

Maintaining that the sociological play "Damaged Goods" will prove a potent factor in advancing the standard of public and private morals the American Vigilance association of Chicago announces that when Richard Bennett and his co-workers bring the Brieux play to the Blackstone theater the three weeks' engagement will be under the association's auspices. The first performance of this drama, which deals with the social evil, will take place on Monday night, Sept. 29, and here, as in New York and in Washington, the first audience will be limited to those receiving invitations.

These will be sent to the officials of the state and city, to leading physicians, clergymen and teachers, and to men and women prominently identified with social welfare work.

An effort will be made to secure a first night audience of earnest, serious minded citizens and avoid the presence of any who might, through meretricious or morbid curiosity, be attracted to the theater on account of the startlingly frank theme of the drama.

Clifford G. Roe, general counsel for the vigilance association, said last night:

"I am glad to announce that 'Damaged Goods' is to be given in Chicago under the auspices of our association."

The vigilance association was merged with the American Society for Sex Hygiene during the recent congress on school hygiene in Buffalo. The officers of the joint organizations are Dr. Charles W. Eliot, president emeritus of Harvard, president; David Starr Jordan and Dean Walter T. Sumner, vice presidents. Cardinal Gibbons is a vice president of the vigilance association, but not of the joint organizations.

* *

Hodge Makes Unique Bet.

William Hodge, actor-man, will wear a bellman's uniform and perform the duties of a bellman at the Hotel La Salle for one day, if the Cubs win a majority of the games with Philadelphia here next week; and if the Cubs lose, Earl Thornton, assistant manager of the Hotel La Salle, will act as valet to Mr. Hodge for one entire day, according to a written agreement entered into and signed by both parties at the Hotel La Salle yesterday afternoon. A cash forfeit of $20 was posted by each man. Both are enthusiastic "fans," and after a heated session made the agreement, which was signed and witnessed by Manager Ernest J. Stevens and Thomas J. Leddy, a guest.

* *

Countess Writes for the "Movies."

[BY CABLE TO THE CHICAGO TRIBUNE.]

LONDON, Sept. 15.—The Countess of Warwick, whose recent lecture tour in America was not a financial success, is now engaged in writing bioscope plays. She has completed one, which is called "The Great Pearl Affair," which she admits is highly sensational, but she hopes to produce some of a far higher character, using Warwick castle and Easton lodge in Essex as settings. The countess proposes to adapt some of the historical incidents of medieval times which are recorded in the Warwick archives and which are practically unknown. She also intends to produce educational ideas in dramatic form, believing that much modern thought can be demonstrated on films.

The Earl and Countess of Warwick called a meeting of their creditors about two weeks ago with a view to liquidating their debts. The countess has lost much money in bad investments and it was said that her American lecture tour was undertaken for the purpose of increasing her income sufficiently to pay some of those obligations. Years ago the countess was much in the public eye as the "Babbling Brook" of the Tranbycroft baccarat scandal. Of late times she has taken up socialism.

Denies O'Shaughnessy Owns Caravels' Sails.

JOHN A. VERHOEVEN, attorney for William N. Selig, yesterday came to the defense of the south park commissioners in the Columbian caravel affair. In a letter to the commissioners he declares that the caravels were rigged, sails and all, by Mr. Selig, not by Thomas O'Shaughnessy, the artist who opposed their removal.

The letter to the commissioners follows:

"I address you with reference to the caravels which for the last two years have been on exhibition in Jackson park.

"The newspapers of Chicago and some of our citizens seem to have made criticism of your board a personal matter and by public comment tried to bring the public censure on the south park commission.

"Most have assumed Thomas A. O'Shaughnessy donated the equipment and fitted out the caravels. Of course you know and Mr. O'Shaughnessy should know that such is not the fact.

"William N. Selig is the man who calked the boats and painted them, furnished sails and rigging and all necessary equipment, and paid all expenses in connection therewith.

"Mr. Selig is in Europe and so far as I know has no knowledge of the controversy. I send this letter without his knowledge or approval, but do so because I know what the facts are and I also know that Mr. Selig is broad minded enough to believe that if your honorable board has arranged to exhibit the caravels in California or allowed them to go there he will feel that your judgment was prompted by proper and honorable motives and that the interests of all parties have been fully protected by you."

"We are tired of hearing Mr. O'Shaughnessy bark," said Mr. Verhoeven last night. "That is the only reason why I had the letter sent. I can prove what I say by documents."

* *

All Ready for "Ice" Show.

With more than 2,000 delegates from all parts of the world expected in Chicago tomorrow for the opening of the international refrigeration congress and exposition, the local committee, headed by Col. W. E. Skinner, yesterday hurried the completion of arrangements for the reception of the visitors. Practically everything is in readiness at the stockyards amphitheater. The ice fountain, which will convert running water into ice, was finished during the afternoon and the government's icebox, the largest in the world, was turned over to the exposition by the contractors last evening. The delegates will arrive on a special train from Washington and will be escorted to their hotels by members of the local committee under the leadership of Secretary General Dickerson. In the evening the delegation will attend the opening of the exposition, where they will be received by Mayor Harrison.

* *

Nations Discuss Protecting Workers.

BERNE, Switzerland, Sept. 15.—An international conference for the protection of workers, convoked by the Swiss federal council, opened here today. E. Schulthess, head of the department of commerce, industry, and agriculture, laid stress on the importance of a new conference which has been called by the international association for the protection of workers with the object of preparing conventions limiting the working day to ten hours for women and young industrial laborers, and also forbidding the employment of the latter in night work. He asked that the federal council invite the foreign governments to send delegates to this conference.

* *

Railway Association to Meet.

A program for the semi-annual meeting of the American Railway association, to be held at the Blackstone hotel on Nov. 19, was arranged at a meeting of the executive committee yesterday. A meeting of the commission on car service of the organization was also held. R. H. Aishton, vice president of the Chicago and dNorthwestern railroad, presided.

* *

Will Lecture on Panama Fair.

An illustrated lecture on the Panama-Pacific exposition, to be held in San Francisco in 1915, will be given by Dr. Frank G. Lydston, vice president of the California Society of Illinois, in the amphitheater of the Union stockyards on Sunday at 3 p. m. Delegates to the international congress of refrigeration will attend.

How to Earn Money at Home

Content with Little Success Lost It All.

BY SALLY JOY BROWN.

HAVE you had a little success with your home work, and have you rested on your oars, as we used to say when we talked in conventional phrases? Isn't it strange the change that has come over our every day speech? Don't you remember how we used to think that talking in straightforward English was poor taste indeed, and how the more flowery our language was—and often the less sincere—the better conversationalists we were? Don't you remember the time that we shouldn't have dared to ask any one if laziness had overtaken her in the work that she was doing? We'd say, "Are you resting on your oars?" But in modern, straightforward language we mean, "Are you satisfied with a little success, and are you a bit too lazy to make that success a greater one?"

You all know how truly proud I am of every one of you, and how every little success that you have makes me happy. But I do sometimes wish when you have been a little successful you wouldn't stop, that you would go on and make a great big success.

This letter came to me the other day:

"I feel so ashamed to write to you and ask you if you can help me to find some work to do, because I'm sure you'll remember me and wonder why I'm not making the success I was making last year. I guess I was one of the most successful home workers there has ever been. I made enough money to take a long, long vacation. Now I am at home again, and I find that another home worker is succeeding with the work that I used to do, and I want to find something else that will bring me as good results as I had before.

"If I had needed a long vacation, I shouldn't be a bit ashamed to come back to you and ask for some suggestions. But I didn't really need a long vacation at all. The reason that I didn't work at all during these six months was because I was frankly lazy. I had made such a success before with my bakery goods, and I had all of the money I had made as clear profit, and I thought I could get back my old trade at any time, so I kept putting off doing anything and putting it off again. Now I realize what I have done. I have sacrificed the possibility of making my little business into a really worth while large one because I didn't take advantage of my opportunities and because I was plain lazy.

"That isn't an easy confession to make to you. I might have said that I couldn't work this summer, and you would have written and said how sorry you were I wasn't able to work, and you'd have found something for me to do right away, I know you. But I couldn't be untruthful to you any more than I could be untruthful to myself.

"Can you forgive that shameful fault of laziness in one of your home workers and help her to find something that will bring back a little of the self-respect she used to have when she was a busy and conscientious worker?"

That's the kind of letter that makes me happy, because it is so true and so much the way I want all of my home workers to be. Doesn't it always make you happy to find a truly frank and sincere person, even when her faults are under discussion?

I wondered when I read the letter if there weren't perhaps quite a few of the home workers who were like her. For a little while there will be great successes and then suddenly those names will not be among the successful ones, and I've wondered so many times what became of some of the once successful workers.

Perhaps you are one of them. Perhaps you haven't had the courage to begin again, with all of the trials of the first few days of getting started. Won't you take courage from this home worker, then, and begin right away?

Won't you write to me this very day and tell me all about it? Please do.

* *

Costumes for Masquerades.

It is the custom in the university town in which I live for the fraternities and the sororities to give an annual masquerade ball. A neighbor of mine takes orders for costumes, which, with the help of her daughter, she makes at odd times. The materials are inexpensive and her customers are glad to pay a good price to have some one they can depend upon. She makes everything from dominoes to costumes for puss in boots.

EDNA WILLIAMS,
320 Douglass street, Fayetteville, Ark.

Helps Home Sewers.

One woman who has a knack for fitting and stitching sleeves assists the home dressmaker and her price is 50 cents a pair of sleeves to fit and stitch in. As this is the most disagreeable part of dressmaking, to produce a fine fitting sleeve, such assistance is a great help and quite a relief.

Mrs. B. FRIED,
431 North Kedzie avenue.

Sells for Christmas Gifts.

If one is making Christmas gifts to sell, a pretty one is made by covering a pin cushion three inches wide and five inches long with striped ribbon or a remnant of figured silk. Follow the stripes or outline the figures with common pins, border the edges with belt pins and fancy pins of various kinds. Such a gift is always useful. Charge according to material used.

Mrs. G. BAINE,
923 East South street, South Bend, Ind.

Rompers for Children.

I know of one woman who has been successful in earning extra money. She watched the sales and bought ginghams by the ten yard lot and thread by the box, and makes rompers for children from 2 to 6 years old, and has a ready sale for them at 50 cents a pair.

Mrs. A. M. EVANS,
823 Yates street, Toledo, O.

Sews Carpet Rags.

A friend of mine sews carpet rags from old stockings and old clothes. Three pounds of rags make a small carpet for bedrooms and bathrooms. She makes pretty carpets and charges $1.50 to $3 apiece for them.

Miss. BESSIE SELTZER,
3726 Armitage avenue.

Covers Garments in Closet.

I know a girl who makes envelopes out of newspapers to cover gowns and coats while hanging in closets, to protect from dust and smoke, using six sheets of the daily paper and enough mucilaged strips to make the envelope the length of gown and enough to turn over at top. The gown is placed on a hanger and the envelope slipped on over it and pinned at the top. When several gowns are put away mark each one so it will not be necessary to unpin the envelopes to find the gown wanted. She also supplies the hanger, plain or fancy covered when desired, and charges accordingly.

AGNES BURKE, 2106 West Thirty-fifth street.

Sold at Sewing Society Meeting.

I made considerable spending money a few years ago by selling metal molding boards and glass rolling pins. I sent to a firm for a sample board, which was easily carried in my suitcase or tucked under the buggy seat, and when I attended the sewing society took orders and delivered them when we met again, combining profit with work and pleasure.

M. F. SHERMAN, Durand, Ill.

Teddy Bears Sell Fast.

I have a friend who conceived the idea of making Teddy bears. Now she sells them for 35 cents upwards, according to size. The popular Teddy bears go as fast as she can make them.

C. GIGER, 704 Buena avenue.

Makes Ice Cream.

I know of a woman living on a farm that makes money during the summer months. She supplies a firm in a city with ice cream, taking it in to them every day. She has done this for four or five years and has made it pay her well.

Mrs. R. J. MILROY, Hopkinton, Ia.

The purpose of this department is to find profitable employment for women in occupations which they can carry on at home without interfering with their domestic duties. To stimulate suggestions The Tribune will award $1 each for every help published.

Address—Sally Joy Brown, care The Tribune, Chicago.

The exhibit room in The Tribune Building is open from 9:30 a. m. to 4 p. m. except on Saturday, when it closes at 1 o'clock.

MRS. BOUCHE FAILS TO APPEAR AGAINST KIDNAPER OF CHILD.

Police, However, Say They Will Prosecute Accused Couple, and Case Is Put Over to Thursday.

Mr. and Mrs. Albert Bouche failed to appear in Chicago avenue police court yesterday, where their presence was required as prosecuting witnesses against J. M. De Repentigny and Miss Laura Sullivan, charged with trying to kidnap 9 year old Marguerite Carmen Bouche. Judge Scully continued the case to Thursday.

Police Capt. Rehm says the charge against the two prisoners will not be dropped, regardless of any apathy on the part of Mr. and Mrs. Bouche. The child is a daughter of Mrs. Bouche and De Repentigny by a former marriage. W. W. O'Brien, attorney for De Repentigny, says his client owns a number of hotels in the east.

He reviewed the story of the elopement of De Repentigny and the present Mrs. Bouche and then said the woman had fled from Rochester, N. Y., with Bouche and her child. De Repentigny says he wants to put the child in a good school in Chicago and have her out of the care of her mother, who he says is no proper person to be in charge of her.

RESINOL HEALS ITCHING ECZEMA

Completely Cured When Three Years of Other Treatments Did No Good.

June 14, 1913.—"Four years ago I developed a bad case of eczema on my face which was not only bad to look at, but extremely annoying by reason of burning and itching. It was in very large sores, looked almost like boils.

"As soon as the disease healed a trifle in one place—always leaving the skin dark—it appeared in another, getting worse as it advanced. After three years' treatment it grew no better, until I found Resinol. I used both Resinol Soap and Resinol Ointment, and after two months not a trace of the eczema remained." (Signed) Miss Beulah Amanda Elliott, Greenwood, Del.

Resinol Soap and Resinol Ointment are also speedily effective in even the stubbornest cases of pimples, blackheads, dandruff, sores and piles. Prescribed by doctors for eighteen years, and sold by every druggist in the United States. For free trial write to Dept. 16-R, Resinol, Baltimore, Md.

Conspicuous nose pores

How to reduce them

Complexions, otherwise flawless, are often ruined by conspicuous nose pores. In such cases the small muscular fibres of the nose have become weakened and do not keep the pores closed as they should be. Instead these pores collect dirt, clog up, and become enlarged.

Begin tonight to use this treatment

Wring a cloth from very hot water, lather it with Woodbury's Facial Soap, then hold it to your face. When the heat has expanded the pores, rub in *very gently* a fresh lather of Woodbury's. Repeat this hot water and lather application several times, *stopping at once when your nose feels sensitive.* Then finish by rubbing the nose for a few minutes *with a lump of ice.*

Woodbury's Facial Soap cleanses the pores. This treatment with it brings the blood to the nose and promotes a better circulation. It strengthens the muscular fibres of the nose pores so that they can contract properly. But do not expect to change in a week a condition resulting from years of neglect. Use this treatment *persistently.* It will gradually reduce the enlarged pores and cause them to contract until they are inconspicuous.

Tear off the illustration of the cake shown below and put it in your purse as a reminder to get Woodbury's and try this treatment. Try Woodbury's also for general toilet use. See what a delightful feeling it gives your skin.

Woodbury's Facial Soap costs 25c a cake. No one hesitates at the price *after their first cake.*

Woodbury's Facial Soap

For sale by dealers everywhere

Write today for samples

For 4c we will send a sample cake. For 10c samples of Woodbury's Facial Soap, Facial Cream and Facial Powder. For 50c, a copy of the Woodbury Book and samples of the Woodbury preparations. Write today to the Andrew Jergens Co., Dept. 810, Spring Grove Avenue, Cincinnati, Ohio.

The Borland Electric

Just Phone Calumet 3030

—a demonstration drive awaits you

THE BORLAND-GRANNIS CO.
2834 South Michigan Avenue

EDUCATIONAL.

WISCONSIN.

Red-Blooded American Boys
Are Sure to Be Interested in the Varied Activities of Cadets at
St. John's Military Academy
Episcopal (but all other denominations received).
Situated on High, Well-Drained Land
Prepares for business and colleges. Six stone buildings, including new and well equipped gymnasium. Football, baseball, basket ball, track athletics, 4 and 8 oared crews, hockey, etc.
Named by the U. S. Government as one of the two distinguished institutions of the West.
Apply for catalogue to Box 103,
DELAFIELD, WIS.
or to Chicago Representative,
1515 Masonic Temple. Phone Central 3902.

GIRLS HILLCREST SCHOOL,
BEAVER DAM, WIS.
Only two vacancies. Home care; best instruction. Refers to Chicago patrons. Send for catalog.
CHICAGO OFFICE: 1515 MASONIC TEMPLE
PHONE CENTRAL 3902.

Grafton Hall
Fond du Lac, Wisconsin.
JUNIOR COLLEGE FOR GIRLS
Teachers' and Vocational Courses in Music, Art, Home Economics, Library, Secretarial and Expression. A school for girls, offering exceptional moral, mental and physical advantages with Home Environment.
—B. TALBOT ROGERS, D.D., Warden—

FLORIDA.

Florida—Huron Mt. School For Boys
Clarence E. Snyder, A. M., Director.
Instructor in Languages, Girton School, 14 years.
Camp Captiva, Fla. Camp Soaswagaming, Ft. Myers, Fla. Big Bay, Mich.
Exclusive tutoring school in bracing and healthful climate throughout the year. Constant out-of-door life when not in school. Fall and Spring terms at Camp Soaswagaming. Winter term at Camp Captiva. Fall term opens Sept. 25th. Beautiful illustrated booklet and information on request. E. A. STAVRUM, Registrar, 307 Monroe Bldg., Chicago. Telephone Randolph 1655.

KENTUCKY.

Margaret College Versailles, Ky.
FOR GIRLS AND YOUNG WOMEN
College Preparatory, General Junior Collegiate Courses.
Excellent music and art departments. Preparatory certificate admits to Wellesley and other higher institutions. Send for catalog.
Rev. JAMES M. MAXSON, M.A., Pres.

KENTUCKY MILITARY INSTITUTE
The school with a Winter Home in Florida. Limited to 150 cadets. No vacancies at present. A few after Xmas. Ad. Col. Chas. Fowler, Lyndon, Ky.

IOWA.

ST. KATHARINE'S SCHOOL
(Episcopal) DAVENPORT, IOWA
SCHOOL FOR GIRLS
Apply to the Sister Superior
SISTERS OF ST. MARY

VIRGINIA.

VIRGINIA COLLEGE FOR WOMEN
Roanoke, Va., in the Valley of Virginia, famed for health and beauty. Elective, Preparatory and College courses. Music, Art, Expression. Domestic Science. Catalogue on request.
Mattie P. Harris, President.
Mrs. Gertrude Harris Bostwright, Vice-President

HOME WORKERS' MARKET PLACE

The purpose of this section is to make it possible for women in occuptions which they carry on at home to offer, first hand and at a low advertising cost to them, various articles of handicraft, needlework, home made delicacies, confections, personal service, etc., to Tribune readers. The offers here made to you, the readers of The Tribune, may include just the very thing you may have wanted and looked for in vain. Samples of articles advertised in this section may be seen and purchased through the Sally Joy Brown Exhibit in Room 512, Tribune building.

HOME COOKING.

Bakery Goods.

DELICIOUS MARSHMALLOW NUT CAKES, 60c. Ex. Others to order. Wentworth 4687.

Delicacies.

PEANUT BUTTER FROM HIGHEST GRADE peanuts, 5 lb. tin by parcels post $1; cash with order. MRS. VAN SANDT, 4043 N. Hermitage-av., Chicago, Ill.

ORDERS TAKEN FOR CANNED FRUIT, PRESERVES, and jellies. Ex. 5309 W. Harrison-st.

NEEDLEWORK.

Needlework Novelties.

LEAVE ORDERS NOW FOR XMAS PRESENTS: dainty fancy articles, silk flower bows, reas. Exhib. HUMPHREY, 1304 Hood-av.

ORDER MY OVEN MITTS—PROTECT HANDS and arms; 20c, postpaid to any address. MRS. F. SCOTT, 4340 A, Claremont-av.

SEE MY PRETTY RAINBOW SILK PILLOWS on exhibit. Address E W 557, Tribune.

Embroidery.

BEAUTIFULLY EMBROID. PILLOW CASES, towels, etc.; exhib. Bennett, 4122 N. Western-av., Dracland 1488.

LINEN HANDKERCHIEFS, EDGED WITH tatting, white, or colors, single or double row, 75c up. Exhibit. Address A X 48, Tribune.

FRENCH AND EYELET EMB., HEMSTITCHing, initialing my specialty. Address E W 558, Tribune.

EXQUISITE EMB. WORK, FRENCH HEMming and hemstitching. Exhibit. Address A W 48, Tribune.

DAINTY FELT BABY BOOTIES, EMB. IN ANY color; 75c; exhibited. Address A W 81, Tribune.

Crocheting.

$1.75 BUYS BEAUTIFUL CORSET COVER having crocheted yoke with seven inch point in front. Yoke $1.00. Large size, 25c extra. G. RAMSEY, 5900 Midway Park, Chicago.

CROCHETED BEDSPREAD, 2½ YDS. SQUARE, Grecian pattern. Address A X 18, Tribune.

KNITTED BABY AFGHANS, BEDROOM slippers, etc. Exhibited. J. B. COLTON, Rogers Park 4783.

BEAUTIFUL CROCHETED COLLAR AND CUFF sets in 4 styles; exc. work on any article in this line. Exhib. MRS. L. STOLEN, Tuscola, Ind.

ADVANCE XMAS SHOPPERS—KNITTED OR crocheted boudoir slippers to cover foot or just instep, $1.50 and $2. Ravens. 3752.

WILL DO CROCHETING IN EXCHANGE FOR embroidering. MRS. BROWNING, Kenwood 3864.

ATTRACTIVE SCARFS WITH CROCHET BORder. See exhibit. MRS. BERGSTEDT, 3053 Osgood-st.

LESSONS GIVEN IN CR. COLLARS, CENTERpieces, and doilies. MRS. STENMARK, 3330 W. 62d-pl.

SERVICEABLE AND PRETTY CRASH scarfs, Irish crochet edge. Reasonable. Belmont 1918.

HAND MADE SILK AND COTTON QUILTS, INfants' bootees, all kinds crocheting. Exhibited. A. QUAKENBUSH, Bangor, Mich.

BABY JACKETS, BOOTEES TO MATCH; BEDroom slippers, crocheted; tea aprons, plain, fancy, round and square. MRS. McLAUGHLIN, Palatine, Ill. Exhib.

MRS. D. McLAUGHLIN, PALATINE, ILL.

SEE THE BEAUTIFUL KNITTING DISPLAY. Order Christmas gifts now. Phone Eng. 8437.

BEAUTIFUL KNITTED AFFHANS FOR THE babies; sample exhib. Address A W 20, Tribune.

Hand Sewing.

FOR $2.00 EACH WEEK WILL MEND WOMen's wearing apparel, darn stockings, or make alterations, and after 1st month will make 1 waist or 1 skirt each month without extra charge; good sewing and prompt delivery guaranteed. Phone "Service for Women," North 2797.

NEEDLEWORK.

Hand Sewing.

HOUSEHOLD SEWING, CHILDREN'S CLOTHES remodeled, mending. M. ADLER, 811 N. 40th-av.

Plain Sewing.

WILL DO ALL KINDS OF PLAIN SEWING hemming table linen, aprons, etc. Address A T 23, Tribune.

PRACTICAL, ALL AROUND SEAMSTRESS BY the day at your home in private family. Address A X 40, Tribune.

DRESSMAKING, MILLINERY, REAS. BROWN, 940 Lafayette parkway, Apt. 2. Kav. 5108.

DRESSMAKING, MILLINERY, REASONABLE. Own material used. 2824 N. Halsted-st.

HANDICRAFT.

WASH RUGS, MOTHER GOOSE BORDERS, woven to order; any color; samples at 1918 Lunt-av. Ph. Rogers Park 2975. MRS. WISE.

NOVEL AND ARTISTIC NECKLACE, FANCY beads from all countries; exh. Mrs. Baker, 6440 Minerva-av., Chicago, Ill.

SEMI-PROFESSIONAL SERVICE.

LET ME TEACH YOU TO SING. THE JOY OF singing is not only for the gifted few. I can scientifically develop voices regardless of faults or ear, establish deep breathing and correct poise. Lessons at your home or my studio. Highest professional indorsement. Address A T 24, Tribune.

HOW IS YOUR PENMANSHIP? RENOWNED writer gives private instruction; course $10; success assured regardless of age. Address A X 30, Tribune.

MOTHERS: NURSERY GOVERNESS WILL care for children and give kindergarten instruction, at your home; 35c an hour. Address A X 22, Tribune.

ORTHOPEDIST—MRS. L. HAMILTON, PH. Douglas 2567. Let me take care of your feet professionally; corns, bunions, calluses, etc. treated. Appoint. at your home.

CLASSES IN DOM. SCIENCE AND CAKE DECOration, by expt. teacher. Orders taken for cakes. MRS. H. C. NORTH, 59 E. Huron.

WILL DO COOKING OR SERVING AT ANY affair; also preserving; city or suburbs. MISS H. C. HOLMQUIST, 2726 Sheffield-av. Linc. 4209.

FACIAL MASSAGE, MANICURING, SHAMpooing, scalp treatment at your home, days or evenings. MISS E. HITZ, 3630 N. Marshfield-av.

MODISTE WILL DESIGN AND FIT FOR HOME sewers; also remodel gowns, coats, tailored suits, etc.; reas. 2247 Sheffield-av., 3d apt.

THE ART OF SINGING TAUGHT BY PROFESsional artists; best instruction for reasonable price. Address B B 2, Tribune.

EXPERIENCED NURSE AND READER WILL care for children or invalids evenings or read aloud. Address B B 5, Tribune.

INSTRUCTIONS IN GOLF FOR 50C AN HOUR. Oakland 3706.

FINEST LAUNDRY WORK BY AN EXPERT; reas. A. BALLANTYNE, 3407 Carroll-av.

INSTRUCTIONS IN AUCTION BRIDGE; "NEW COUNT"; reas. Address A T 39, Tribune.

GENERAL MISCELLANEOUS.

CREME DE CITRON—A DELIGHTFUL French toilet luxury; guaranteed to make the skin white, soft; to preserve a fine complexion, and restore a faded one; bleaches and removes wrinkles; 50c. MME. LOUISE, 4125 Vincennes-av.

COMFORTABLE HOME FOR ELDERLY PEOple or invalids who wish some nursing care and entire relief from worry; exc. refs. Normal 4720.

MISS HENRY, 502 W. 61th-st.

FOR GOOD HELP AND POSITIONS CALL AT Mrs. Orth's private employment office; reas. chgs. 1346 N. Clark. Ph. Dearborn 1462.

ANTIQUE FURNITURE LISTED; EXCHANGES made for small commission; same with oriental rugs. MRS. BROWNING, Kenwood 3864.

Society and Entertainments.

Miss Cora Clements Will Make Debut.

MISS CORA CLEMENTS, daughter of Mr. and Mrs. Howard Clements of Winnetka is to be introduced on Saturday afternoon, Oct. 11, at a tea to be given at the family's north shore residence. Mrs. Clements is a Kentuckian, a niece of Mrs. Malcolm Caruthers and the debutante therefore is a cousin of Mrs. W. G. Beale and of Mrs. Cary. She is a cousin also of Mrs. Nelson Thomasson Jr. (Indie Gardiner), Mrs. Thomasson's mother having been a sister of Mrs. Clements.

Mr. and Mrs. Arthur Aldis have issued cards for two more plays during the week. Both will be given as double bills at the Playhouse on Thursday and Friday evenings of this week. On these occasions George Middleton's "Tradition," after some correspondence to secure its release for parlor production, is to be the opening play. Mrs. Cecil Barnes, the Countess Gizycki and Dorr Bradley will assume the rôle. The second part of the evening's program will be the giving of "The Pocket Book," a translation from the French by Robert Herrick. The Countess Gizycki will have the only woman's rôle; Richard Henry Little, Charles Atkinson, and Prentiss Ceonley being the men in the cast.

The play, "Mrs. Pat and the Law," given on Sunday evening at the Playhouse for the entertainment of the visiting nurses who were guests of the day at the Aldis house, was the work of Mrs. Aldis. The fact that she was the author of the playlet was known to the close friends, but the matter was guarded as a secret owing to the fact that Mrs. Aldis had planned the announcement as a surprise to her guests.

Chicago women share interest with the women of Hinsdale in the entertainment which is to be given in Hinsdale next Friday afternoon—the first in a series of entertainments for the benefit of the portrait prize fund of the Municipal Art league. The prize is for the best work in portraiture shown at the annual Chicago exhibit. The entertainment is "The Flower of Yeddo," a Japanese playlet, which will be given on the grounds surrounding the residence of Mrs. Albert W. True at 115 Third street, Hinsdale. A wonderful sunken garden is to be the stage. The committee includes Mrs. Sylvester P. Blount of Western Springs, who is the chairman of the committee; Mrs. True, Mrs. Frank B. Dyche, Mrs. John Hobart Beers, Mrs. Siegfried Kirchberger, Mrs. W. O. Thompson, Mrs. E. J. Sherwin, Mrs. Rena S. Tuthill, Mrs. James S. Watson, Ralph Clarkson, Joseph P. Birren, and Mrs. Samuel Banning. Mrs. W. F. Grower, Mrs. H. H. Kingsley, and Mrs. W. F. Young also are interested. In case of rain the entertainment will be given at the Hinsdale club.

Mr. and Mrs. Henry Schwabacker Jr. of New York City announce the engagement of their daughter, Helen Frances, to Walter C. Kahn.

L. M. Burford of Louisville, Ky., announces the engagement of his daughter, Miss Mary A. Burford, to Charles Singleton Sweet Jr.

Mrs. Robert Leatherbee is in the east just now, the guest of her mother, Mrs. Charles R. Crane at Wood's Hole. It is said that Mr. and Mrs. Leatherbee plan to leave Lake Forest within a short time and go to Bridgeport, Conn., to reside.

Glyn Philpott, an English artist, who is touring America, will leave for California today after having been the guest of Robert Allerton at the latter's country place at Monticello for several days. Earlier in the week Mr. Philpott was a guest of the John A. Carpenters.

Mrs. E. S. [illegible]thington, Mrs. F. S. Eames, Mrs. W. P. H[illegible], Miss Marie Hoest, and Frank Cramer are among the Chicagoans booked to sail from Europe on Oct. 4. Two days earlier Mr. and Mrs. H. H. Walker will leave Europe for America. Mrs. Joseph G. Coleman is expected in the city late next week. Mr. and Mrs. Charles Strobel have planned to open their town house on Sunday next.

Mr. and Mrs. Henry M. Lindenthal and Louis Lindenthal, 4553 Ellis avenue, and Mrs. S. J. Michelson of Phoenix, Ariz., have gone to El Paso, Tex., to attend the marriage of William Lindenthal to Miss Jeanette Blumenthal, daughter of Mr. and Mrs. B. Blumenthal of that city, which will take place tomorrow.

Announcement has recently been made of the engagement of Miss Della M. Burns, daughter of Mr. and Mrs. J. V. Burns, 4329 Vincennes avenue, to William John Garvy, son of Mrs. M. A. Garvy, 429 Arlington place. The marriage will take place on Thursday, Sept. 25, and will be a quiet ceremony followed by a breakfast to the immediate families at the home of the bride's parents.

Mrs. Ralph Starkweather and young son of Evanston will sail on Oct. 1 for the orient, where Mrs. Starkweather will sketch during the winter.

Mrs. Leonard A. Busby and baby daughter will return to 1428 East Fifty-seventh street on Sept. 18 from Belfast, Me., where the family has spent the summer.

Miss Lucile Miller, 5246 Calumet avenue, Miss Dorothy Parkison and Miss Catharine Parkison, 4146 Indiana avenue, who have been spending some time at Mackinac island, will return this week.

Mr. and Mrs. George Law of Elmhurst left a few days ago for a trip to the Thousand Islands and Canada. Elwin Law has but recently returned from Europe.

Mrs. John H. Volk has returned to her suburban home at Mont Clare after having spent the last five months in Europe.

Miss Myrtle Dunkley.

Miss Myrtle Gray Dunkley, daughter of Mr. and Mrs. James L. Dunkley, 6940 Euclid avenue, is to become the bride of Harry Lee Butcher of Wapokoneta, O., tomorrow. The ceremony will take place at 7 o'clock in the evening at the family residence and will be followed by a reception.

Tango Should Be Stopped, Ald. Pretzel Declares.

ALD. GEORGE PRETZEL, who has become much interested in the tango situation after making a tour of investigation in several of the dance halls, declares the dance is highly immoral and should be stopped.

He has signified his intentions of bringing the matter to the attention of Mayor Harrison and the city council. The alderman has added his name to the 5,000 or 6,000 signatures attached to the petition of Prof. J. Louis Guyon asking the mayor to kill the dance.

The professor again sought an audience with Archbishop Quigley yesterday. He has determined, he says, to send to every clergyman in the city a copy of his letter against the dance and a newspaper clipping in which are shown the right and wrong ways of dancing the tango.

* *

Dog Show Entries Break Record.

The entries at the dog show to be held on Saturday at the Bismarck garden are 576. This establishes a new record for this show, which is given this year for the fourth time by the Associated Specialty clubs of Chicago. The entries at this show are open to Boston terriers, French and English bulldogs, collies, and Airedale terriers. The dogs will be judged by five of the best known authorities in this country. William H. Mulford of Philadelphia judges Airedales; J. Pallin of Milwaukee, the French bulldogs; Abram D. Gillette of New York, the English bulldogs, and Dr. C. A White and Henry Hungerford of Chicago judge the Bostons and collies. The judging will start at 11 in the morning and continue through the afternoon and evening.

* *

Progressives Plan Luncheon.

The Cook county organization of the Progressive party will give a luncheon at 12:15 o'clock this afternoon in the Chicago Progressive club rooms, 19 West Jackson boulevard, in honor of Chairman Harold L. Ickes, who has just returned from an extended visit in the east. State Senator Walter Clyde Jones will preside, and the address of welcome will be made by Willis E. Thorne. Other talks will be made by Mrs. Grace Wilbur Trout, Mrs. Frederic C. Bartlett, Mrs. Sherman M. Booth, Mrs. Antoinette Funk, Alfred L. Baker, La Verne W. Noyes, and Walter S. Rogers.

* *

Catholics Interested in Ball.

Catholic circles throughout Chicago are greatly interested in the charity ball to be given by Calumet council, Knights of Columbus, Friday evening, Oct. 3, at the White City ballroom. The entertainment committee of the council has also arranged a series of affairs to be given during the winter months at its clubrooms, Sixty-second street and Cottage Grove avenue. The formal opening will be held shortly. Gov. Dunne has been invited to attend the ball. John E. Byrnes, grand knight of the council, will lead the grand march with Mrs. Byrnes.

* *

William Neindorf Weds.

William Neindorf, proprietor of the Briggs house and one of the oldest hotel managers in Chicago, was married to Miss Minnie Smith in the parlors of the hotel last night, the ceremony being performed by Justice C. H. Bowles of Chicago Heights. The only attendants were Ernest Reul, clerk of the Hotel Sherman, and Thomas M. Sullivan, close friends.

* *

Riley-Carter Wedding Big Event.

St. Louis, Mo., Sept. 15.—[Special.]—Society circles of three states were represented at the wedding of Ewing Studebaker Riley of South Bend, Ind., heir to the Studebaker millions, and Miss Jessie Carter of St. Louis, Vassar graduate and stock company actress, at 8 o'clock tonight. The ceremony was performed at the Buckingham hotel by the Rev. Z. B. T. Phillips.

* *

Insurance Men to Organize.

Organization of the National Association of Mutual Life Insurance Clubs was discussed at a banquet to representatives and agents of the central Illinois agency by Bruce Whitney, Chicago manager, in the Hotel Sherman last night.

Clubs and Societies in Session Here Today.

Building Construction Employers' association [luncheon] .....Hotel La Salle
Chicago Teachers' Pension league [4:30 p. m.] .....Hotel La Salle
Chinese Mission Teachers' association [7 p. m.] ...Presbyterian Assembly hall
Dancing assembly [4 p. m.]...Congress hotel
Daughters of 1812 [11 a. m.]...Hotel La Salle
Dressmakers' fall exhibit...Auditorium hotel
International Lyceum association..... .....Auditorium hotel
Ladies of Columbia Relief corps [all day] .....4321 North Paulina street
National Spiritualists' association..... .....Hotel La Salle
Order Eastern Star [past matrons, 1 p. m.] .....Hotel La Salle
Progressive party of Cook county [luncheon, at noon] .....Progressive club
Second and Third Ward Ladies' Political club [8 p. m.]...Fuller Park field house
Woman's Association of Commerce [noon luncheon]....Grand Pacific hotel

Notes and News of Chicago Societies.

THE Pennsylvania colony of the Illinois Colony club will be the guests of Mrs. John B. Seymour at her residence, 655 East Thirty-sixth street, tomorrow. There will be a garden luncheon.

The Wing Family association of Chicago and the middle west will hold its annual picnic next Saturday near the German building at Jackson park. The outing will last from 8 to 10 p. m. There will be a basket luncheon. Guests are expected from several of the cities of the middle west.

The women of St. Ansgarius' church will visit the Swedish Old People's home in Evanston tomorrow in memory of the late Mrs. Herman Lindskog, a patroness of the home, who died early this year. The Rev. Herman Lindskog will deliver an address.

A "tea dansante" will be given this afternoon in the Florentine ballroom of the Congress hotel by the Dancing assembly for the benefit of THE TRIBUNE free ice and hospital fund. It will be the opening dance of the assembly, which will hold dances on Tuesday and Thursday afternoons of each week. Proceeds of the assembly held the first Tuesday in each month will be given exclusively to Chicago charities. Tickets for this afternoon's dance are $1 and are issued by subscription only.

The opening meeting of the Norwood Park Woman's club will be held on Tuesday, Sept. 23, at the Guild hall at 2:15 o'clock. Reciprocity day will be observed and the following will entertain: Pianist, Miss Hannah Matteson; reader, Mrs. Alma Scharlan Hermann; soprano, Mrs. Lillian Rainer. The members of the board of directors will be hostesses.

Monday evening, Sept. 22, will be stewards' night at the International Refrigeration congress. The Chicago stewards with their wives and friends will assemble at the Stockyards inn promptly at 8 p. m. A full attendance is requested.

* *

Start War Against Poverty.

War against poverty, "the root of all evil," was declared by the International Lyceum Association of America yesterday at its eleventh annual meeting in Recital hall, Auditorium building. Ralph Bingham of Chicago, one of the officials, outlined the object of the society. Among the speakers will be Dr. W. A. Evans, Amherst Ott, chairman of the association; Alfred L. Flude, Chicago; Dr. Hastings H. Hart, director Russell Sage foundation, and Miss Jeanette Kling, Cincinnati. The International Chautauqua alliance and the Lyceum Managers' association will meet with the international association during the week. Thursday afternoon a ball game will be played, and Thursday evening the annual banquet will be held at the Auditorium hotel.

Flowers and Luncheon Greet Hopkins on Return.

WHEN Judge Jacob H. Hopkins adjourned the morning session of the Morals court yesterday he was surrounded by the woman of the court and their friends and led into the room off the court, where he encountered tables on which stood heaped plates of sandwiches and cake, pickles, olives, and all the other good things that go with an informal buffet lunch. The court had previously been converted into a veritable bower of flowers.

The luncheon had been arranged by Dr. Anna Dwyer, Mrs. L. G. Medor, Mrs. Minnie Jacobs Berlin, Mrs. Gertrude Howe Britton, and others interested in the work of the Morals court, in honor of Judge Hopkins' return from abroad.

Judge Scully "poured." The beverage was not tea from a dainty silver urn. It was piping hot coffee from an enormous tin coffee pot of the picnic variety.

When Chief Justice Olson called the guests to order and asked Judge Hopkins for an accounting of his summer, he expressed the belief that the judges gathered together in social pleasures too infrequently.

"When the county building was built," he added, "no provision was made for a judges' dining room. I believe this was a mistake. This little gathering has proved the value of our getting together socially, and I extend an invitation to the ladies of the court right now to the next luncheon, which will be held off the main courtroom and at which the judges will be the hosts. We'll get together and talk this thing over right away."

Judge Hopkins told of visiting the courts of England, France, and Germany.

"I did not find machinery much different, except that in no country abroad is there a morals court. In truth, instead of endeavoring to clean up the conditions, as we are doing, immorality apparently is promoted."

Among the guests were Dr. Dwyer, Mrs. Britton, Mrs. Medor, Mrs. Minnie Low, Mrs. A. J. Graham, Judge Mary Bartelme, Mrs. Margaret Long, Mrs. Berlin, Miss Kate Adams, Judge Honoré, Judge Walker, Judge McGoorty, Judge E. W. Johnson, Judge David Sullivan, Judge John Sullivan, Judge Prindiville, Judge Newcomer, Judge Wells, Judge Kearns, Judge Mahoney, Judge Pettit, Judge Houston, Judge Uhlir, Judge Fisher, and Judge Stewart.

* *

Plants May Hold Problem of Sex.

BIRMINGHAM, England, Sept. 15.—The secret of the determination of sex possibly may be found in plant life, Sir Oliver Joseph Lodge told the British association at its meeting this afternoon. Referring to the fact that some plants produce both male and female flowers, he said this must be the result of some profound change in the sap at the junction in the stems where differently sexed flowers branch away from each other.

Most of the day was devoted to a discussion of the cost of living. Two women, Mrs. Frances Wood of Lister institute and Miss Mathison of the Birmingham social settlement, carried off the honors for research into the family budget of the poor. They reached the conclusion that the cost of living for the poor had increased 6 per cent in the last decade.

* *

Judges Back from Vacation.

Judges of the Circuit and Superior courts returned from their vacations yesterday and the fall term of both courts opened. Chancellors in Circuit court are Judge Baldwin, Judge McGoorty, and Judge Windes; in Superior court, Judge Foell, Judge Freeman, and Judge Sullivan. Chief Justice Adelor J. Petit of the Circuit court has announced that the appropriation for country judges to assist is exhausted. Judges of the Appellate court will not resume work until next month.

* *

G. A. R. Veterans Leave for Camp.

More than 350 veterans of the G. A. R., with members of the Women's Relief corps, Ladies of the G. A. R., Daughters of Veterans, and allied societies, left yesterday on a special train for Chattanooga, Tenn., for the forty-seventh national encampment of the G. A. R. Federal and confederate soldiers will mingle freely and go over old times on the actual scene of one of the most important battles of the civil war.

Harvey First M. E. Church to Be Sold to Oddfellows.

THE congregation of the First Methodist Episcopal church of Harvey, Ill., of which the Rev. D. D. Vaughan is pastor, voted last evening to sell their church building to the Oddfellows of the same suburb, the consideration being $10,000. The Harvey church was originally built as a union church and clubhouse by T. W. Harvey, the founder of the suburb. Later it was sold to the Methodist congregation, which has now outgrown it. The new church will be built next summer. Possession will be given the Oddfellows on Sept. 1.

* *

Woman Addresses Ministers.

Miss Emma A. Robinson, general superintendent of the Junior league of the Methodist Episcopal church and one of the few women graduates of a theological seminary, addressed the Methodist ministers yesterday at the regular weekly meeting at headquarters, 1439 South Wabash avenue. Miss Robinson said the children of the church ought to be instructed how to become good Methodists as well as how to become good Christians. The Rev. L. W. F. Lesemann, district superintendent of the Chicago Northern district, advocated training classes under the direct care of the pastors. The Rev. J. K. Shields presided.

* *

Dr. Hugh T. Kerr to Leave.

Dr. Hugh T. Kerr, pastor of the Fullerton Avenue Presbyterian church, has accepted the pastorate of the Shadyside church in Pittsburgh, said to be one of the richest congregations in that city. He announced the fact at the meeting of the Chicago presbytery in the Ohio building. The Rev. Pierre Beauchamp, pastor of St. Ann's French Presbyterian church, will go to St. Hyacinth, near Montreal. Alvin J. Camann of 2230 North Halsted street, a second year student at McCormick seminary, was accepted for preliminary ministerial training.

* *

Minister Assails Chicago.

"There is no perfumery in the world of philosophy that can make Chicago smell good in a godly manner," said the Rev. John M. Doan of the Second Baptist church in an address to the Baptist Ministers' conference in the Masonic temple yesterday. "Chicago is bad, wicked, and the church must put greater efforts in its work."

Next Monday Mrs. Mary C. Reynolds, superintendent of the Baptist Missionary Training school, will speak.

* *

Mission Teachers to Meet.

The Chicago Chinese Mission Teachers' association, G. M. Carpenter president, will meet this evening at 7 o'clock at the Presbyterian assembly hall, Wabash avenue and Congress street, to nominate officers and make other arrangements for the annual election in October.

* *

Aid for McCormick Memorial.

Trustees of the Municipal Tuberculosis sanitarium have arranged to assist the Elizabeth McCormick memorial fund with $7,000 for this season's work. That fund already had $15,000 available for carrying on open air schools and other relief work for children affected with tuberculosis.

* *

Appeals for Christianity.

Mrs. Catherine Booth-Clibborn, daughter of Gen. William Booth, founder of the Salvation army, yesterday made an appeal for Christianity in every day life. She spoke at a noon meeting in Willard hall. Mrs. Booth-Clibborn is making a tour of this country to raise money for evangelistic work in France.

* *

Pensions for Lutheran Ministers.

Toledo, O., Sept. 15.—As a part of the celebration in 1917 of the four hundredth anniversary of the Reformation, the general council of the Evangelical Lutheran church today adopted a resolution to raise $2,000,000 for the ministers' pension fund and missionary work.

"Shops You Ought to Know"

Designed to Place Before the Public the Merchandise, Craftsmanship and Special Service Offered by the Exclusive Shops and Specialty Stores Not Usually Advertised.

CENTRAL.

ANDIRONS, FIREPLACES, AND MANTELS.

ANDIRONS AND FIREPLACE EQUIPMENT. MOST COMPLETE SHOWING of exclusive fireplace furnishings in the West. Lamps, Marbles, Porcelains, and other decorative objects for the home.
WILLIAM H. HOOPS AND COMPANY, 531 WABASH-AV., SOUTH.

ANDIRONS AND FIREPLACE FURNISHINGS that are rich, unique, and correct in design and finish. Let us suggest something for your home from our complete stock of mantels and fireplace furnishings. Wm. H. Jackson Company, 902 S. Michigan-blvd. "Established 1827."

ART GOODS AND PICTURES.

ART LEATHER TABLE COVERS AND PILLOWS direct from maker, $2.50 and more. Designs promptly executed in our studio.
Modern Art Novelty Co., 59 E. Van Buren-st.

CHRISTMAS IS COMING—GET READY. Post Cards, Greeting Cards, Calendars, etc., for hand coloring. THE DRYSDALE CO., 830 Republic Bldg.

DAINTY MOTTOES and hand colored pictures—framed and plain. Join our mdse. club.
NOVELTY ART SHOP, 200 S. State-st.

BRYDEN ART GALLERIES—Paintings, Engravings, and Prints. Artistic framing. One-third saved. 128 S. Wabash-av. Central 5680.

PICTURE FRAMING—Moderate prices. Water colors, colored photogravures. Pr. pic., 1-3 to ¼ off. A. H. Abbott & Co. 127 N. Wabash, on Field's.

ARTISTS' AND PHOTO SUPPLIES.

ARTISTS' AND DRAWING MATERIAL. Clearing sale of white china. Prices reduced 1-3 to ½. A. H. Abbott & Co., 127 N. Wabash, opp. Field's.

BOOKS.

FLEMING H. REVELL CO., Publishers and Book Sellers. Religious books of all kinds and in great variety. 125 N. Wabash-av.

SCHOOL BOOKS—New and second hand for all schools: largest stock; lowest prices. Hall & McCreary, 430 S. Wabash-av., near Auditorium.

BOOTS AND SHOES.

PERFECTLY FITTED SHOES only can remedy your foot troubles. Larson Plaster Cast Shoes—made for your individual feet just as they are. MARTIN LARSON, 569 W. Madison-st.

CARPETS, RUGS, DRAPERIES.

NAVAJO INDIAN RUGS at prices about one-half for what they are regularly sold. Muir & Co., 53 E. Congress-st.

CORSETS AND BRASSIERES.

A SPIRELLA CORSET guarantees a graceful figure. Our new tailor styles ready for inspection. Fitting at your residence if desired. Phone Randolph 7348. SPIRELLA CORSET SHOP, Room 632, 108 N. State-st.

CORINNE FRENCH SHOP, CORSET COMPOSITE IN OUR NEW FALL MODELS at $3. 420 Republic Bldg. 209 S. State-st. Harr. 5531.

MME. DUBEIN—Corsets made to your measure from best material; $6 if complete satisfaction guaranteed. 1516 Masonic Temp. Cent. 5022.

NUBONE FRONT AND BACK LACE CORSETS. Whalebone Wire Stays are best. Harr. 1402. NUBONE CORSET SHOP, 1709 Republic Bldg.

THE DUNLAP BRASSIERE fits you entirely, of that New Laced appearance and will not raise the bust while in a sitting position. Write for circular. 1409 Masonic Temple. Cent. 5629.

CENTRAL.

CONFECTIONERY.

OUR OLD FASHIONED SHOPS ARE INTERESTING.
All of the old mirrors come from the south. Come in and look around and sample the best candy you ever tasted.
EVERYTHING 500 THE FULL POUND. 31 W. Washington. 71 Hubbard-pl., 51 E. Adams, 1018 Wilson-av.

TODAY'S SPECIALS AT SPOEHRS'—The good old standby, "PEANUT BRITTLE," in 15c boxes. Don't forget the "Club Teas," from 3 to 6 o'clock in the balcony.
STEWART BLDG., State and Washington.

CLOAKS, SUITS, AND DRESSES.

BEAUTIFUL PARISIAN SUITS.
Made of fine fabrics, lined with fine peau de chine. Tailoring of the highest class.
A SUIT THAT YOU WILL HAVE TO SEE TO APPRECIATE.
Our new system of retailing makes the price $25.50 each.
King Kelly Co.'s Sample Cloaks, Suits, Dresses, 5th floor Mentor Bldg., State and Monroe-sts.

DISCONTINUED COAT SAMPLES.
These coats are selling regularly everywhere from $15 to $25. Our price to you $10.
MERCANTILE COAT AND SUIT HOUSE.
Send for catalogue. 806 W. Adams, 3d floor.

DRESSES YOU'LL LIKE AT $15 TO $40. All exclusive models direct from "Rue de la Paix."
THE CHARLES CO.,
7th Floor North American Bldg.

SKIRTS MADE of your own materials. Two fittings; latest styles; $4 to $15.
WILSON, 168 N. State-st.

WE ARE SHOWING SUITS and coats at $15.00, $20.00, $25.00, and $30.00. The styles are exclusive and they come in the choicest materials, some of which will soon be scarce.
A FEW SPECIALS in mannish tailored suits at $15.00.
SPORT COATS in college styles for young women, clever new models, new patterns and weaves. Very interesting garments at $9.75.
THE CHARLES CO.,
7th Floor North American Bldg.

CUT FLOWERS AND PLANTS.

CARNATIONS, 2 doz. for 25c; ROSES, 25c per dozen. This is first class stock, with stems 4 to 6 inches long. Can be delivered by parcel post at an additional cost of 10c. A. LANGE, Florist, 25 E. Madison-st. Central 3777.

DEFORMITY APPLIANCES.

SEELEY'S NEW SPERMATIC SHIELD TRUSS—Latest advance in rupture. 40 years unequaled experience. THE ORIGINAL J. E. SEELEY CO., Room 810, 140 N. Dearborn-st.

SHOES—We makes shoes of all kinds for all ailments of and deformed feet. SHARP & SMITH, 108 N. Wabash-av.

SICK ROOM SUPPLIES, horses, surgical instruments, trusses, supporters, artificial limbs, invalid chairs for sale or rent.
TRUAX GREENE & CO., 171-175 N. Wabash-av.

WE MAKE TRUSSES. Abdominal supporters, seamless elastic stockings. Reasonable prices. Economical Invalid Supply Co., 36 W. Randolph.

DRESSMAKING SUPPLIES.

ACME MFG. CO., 120 S. State-st., 6th floor. Dress plaiting; buttons covered; hemstitching, tucking, etc.; quick service; low prices.

CENTRAL.

ELECTRICAL GOODS.

JENKS' ELECTRIC LANTERN for railroads, autos, everybody. For particulars call or write Room 6, 8 N. Clark-st., Chicago.

EMBROIDERY, LACES, WAISTS.

BEAUTIFUL DESIGNS in Bed Spreads and 72 in. Lunch Patterns. Hand Embroidery.
L. E. WOOD CO., 116 N. State, opp. Field's.

BUTTON COVERING, dress plaiting, hemstitching, tucking, etc. BUTLER PLEATING CO., 166 N. State-st., 4th floor, opp. Masonic Temple.

CHILDREN'S AND MISSES' FROCKS, blouses, to order. Smocking; monograms; gowns remodeled. 15 E. Washington, room 717.
NEEDLECRAFT SHOP.

COME IN and have your towels stamped for 60c per dozen. Special line of new, crisp, perforated patterns at 10c each.
OATWAY ART EMBROIDERY CO., 4th Floor, 131 N. Wabash, bet. Randolph and Washington.

FREE—A Beautiful 18-in. centerpiece design if you send the 10c postage to Filay Originating Co., 303, 167 Washington-st.

JUST TO GET ACQUAINTED—8 scalloped platter doilies for 10c TODAY.
MADISON EMBROIDERY CO., 178 N. State-st.

PHILIPPINE WAIST PATTERNS, HAND EMBROIDERED; $3 VALUE FOR $1.60.
CHICAGO ART SHOP, 55 E. Monroe-st.

GROCERIES AND MEATS.

FREE TRIAL SAMPLE of the best Japan Tea grown sent for 10c in stamps. Direct from the garden and guaranteed the finest tea you can buy. $1.00 the pound. THE BESTEA CO., 6 E. Lake-st. Fine tamale teas, 4 lbs., $1.00.

GOWNS AND ROBES.

THE MOST PLEASING SELECTION of fall fabrics ever offered by exclusive shops is awaiting YOUR inspection at Suite 803 Kesner Bldg. Ask for Miss Van Middlesworth or Miss Gertrude L. Benson, 5 N. Wabash-av. Central 2973.

OUR RECEPTION COATS, gowns, and waists are identified at social occasions as the smartest. Prices within reason. Florence R. Beaudry, 613 Venetian Bldg.

WE MAKE SMART GOWNS for all occasions. Wardrobe repair. Hats and gowns. M. E. Crane, 1516 Heyworth Bldg., 29 E. Madison. Cent. 5023.

HATS AND CAPS.

AMES' FALL "PENGUIN" HATS, $3.
NOBBY YOUNG MEN'S DERBYS.
AMES HAT CO., 25 W. MADISON-ST.

HAIR DRESSING.

A FEW APPLICATIONS OF URICO GRAY HAIR RESTORER will restore your gray and faded hair to its original color. Is not a dye—as clear as spring water. Write for descriptive booklet. Sold by all reliable dealers for $1, or by the makers, P. UHRY CO., 131 N. Wabash-av., near Randolph.

A POLITE SANITARY HAIRDRESSING SHOP. Hair and facial treatments.
M. DAVIS, 3D FLOOR, AUDITORIUM BLDG.

EXPERIENCED OPERATORS in every department. Specialists in scientific face and scalp treatments. Rand. 3697. 410 Mallers Bldg.

JULIET LEE Method of Scalp Treatment, Manicuring. KANEY & DUNHAM, 120 State-st., Room 32. Phone Central 2882.

CENTRAL.

HAIR DRESSING.

THE LATTON SYSTEM OF HAIR CULTURE has demonstrated that hair will grow again, even after years of disturbing conditions; trial treatment free.
1104 Republic Bldg. Phone Harrison 5144.

HAIR GOODS.

ARTISTIC HAIR CULTURE.
ENGLISH HENNA POWDER brings out the natural and brilliant red tones in gray and fading hair. [Can be used with our Special Henna Shampoo Powder.] 50c postpaid. HAPPIE TOILET REQUISITE COMPANY, 30 E. Jackson-bd.

ARISTICO FEATHERWEIGHT WIGS AND TOUPEES. Experts in hair coloring and hairdressing. Maison Rudolph, 520 No. Amer. Bldg.

ARVIDA SWITCHES—Our unique weave makes them the only sanitary hair goods.
ARVIDA SPECIALTY CO., 177 N. State-st.

CARRELLA GRAY HAIR RESTORER restores gray and faded hair to its natural color. Easy to apply. Guaranteed harmless.
CARRELLA M. MOODY, 15 E. Washington-st.

ONLY THE FINEST FRENCH HAIR used in the manufacture of our wigs, toupees, and transformations. Fit and satisfaction guaranteed. J. CREST, 2d floor, McVicker's Theater Bldg.

SALE ON SWITCHES—Bring your old switches and get an allowance. Auditorium Bldg. Hair Store, 437 S. Wabash-av.

SWITCH—Send sample of your hair and $2 and receive a beautiful 20 in. natural wavy $5 switch. Mrs. A. D. Baker, 39 S. State-st., Room 112.

HOUSEHOLD APPLIANCES.

ANYBODY CAN GROW FLOWERS NOW. Illinois Self-Watering Flower Boxes never fail. Catalogue free. Phone Cent. 5680. Illinois Flower Box Co., 180 N. Dearborn-st.

ELECTRIC LIGHTING FIXTURES. Precious Pottery, Art Pieces, Brackets, and Chandeliers, harmonizing perfectly with interior decorations. Original designs for direct or indirect lighting.
RUSH BROS. CO., 136 W. Lake-st.
Second Floor. Phone Franklin 3147.

IN THE BUSINESS OF HOUSEKEEPING a woman needs a good sewing machine. Drophead machines, $16 up.
THE NEW HOME SEWING MACHINE CO., 427 S. Wabash-av., near Van Buren.

JEWEL SUCTION CLEANERS—Hand and electric, clean anything, everything. $11.50 up. Jewel Sales Co., 1812 N. Amer. Bldg. Rand. 5047.

NEW DUNTLEY Electric Suction Sweeper, $45. High power, light weight. Most powerful sweeper made. Rand. 4196. 400 N. American Bldg.

THE SUBMARINE WATER HEATER. Gives hot water, any room, any time, anywhere. Quickest, easiest, cheapest.
IRA J. O'MALLEY CO., 79 W. Lake-st.

THE TUB-ABLE WARDROBE for closets. The only washable wardrobe made. Dustproof, compact; weighs but 3 lbs. Takes little room. Holds 10 gowns or 10 hats. Ask to see it. 800 N. American Bldg. Randolph 5266.

WHEREVER THERE IS GAS our Gas Iron will save you money, time, and fuel. $1.85—complete. Davidson Gas and Elec. Fix. Co., 138 W. Lake-st.

YOU DRINK DISEASE GERMS in every drop of unfiltered water. A Monarch Germ Proof Filter takes them out. $7 installed. Phone Central 6787, or send for booklet. EVERSON CO., 70 W. Lake-st.

JEWELRY AND SILVERWARE.

A. THALHOFER & SON.
Jewelers. Official R. R. Watch Inspectors.
Fine watch specialists for over 33 years.
104 W. VAN BUREN-ST.

ALL SILVERWARE AND METALORNAMENTS should be plated or refinished now. The Handy Plating Shop knows how. 800 S. Wabash-av.

BUY A DIAMOND—for a week; ¼ carat, blue white stones, $25. Olsen & Ebans, 4th floor, 209 S. State-st.

CENTRAL.

JEWELRY AND SILVERWARE.

FOR FORTY-SIX YEARS selling the highest class jewelry for the lowest possible price. The most complete stock of diamonds, rings, watches and high grade jewelry to be found.
EDWARD KIRCHBERG,
132 N. State-st., opp. Marshall Field's.

OFFICIAL COLLEGE PIN. FRATERNITY JEWELRY. MASONIC NOVELTIES. CENTRAL 5522.
J. F. NEWMAN, 31 N. STATE-ST.

OLD RARE JEWELS RESET in many original designs of hand wrought silver. Cut flowers. College Shop, 114 Masonic Temple. Write us.

SPECIAL! 1 CARAT BLUE WHITE PERFECT DIAMOND.
Set in 14 k. solid gold mountings, $12.00 complete. Usual retail price, $20.00.
H. W. PETRIE & CO., Diamond Importers, 9th floor No. American Bldg., 36 S. State-st.

SPECIAL $40 21 JEWEL WATCH, size 16, 20 year case, warranted timekeeper, at $24 on credit. Room 801 Heyworth Bldg.

LADIES' TAILOR MADE SUITS.

AUSTRIAN REP AND MEN'S WEAR SERGES from $25. Jackson Suit & Skirt Co., Parlor floor, Wellington hotel, Jackson and Wabash.

BROADCLOTH SUITS, ALL COLORS, Skinner satin lined, $30. Satisfaction guaranteed. Princess dress. Ladies' Tailors, Room 43, 106 N. State-st.

EXTRA SPECIAL FOR SEPTEMBER—
$50 and $60 Suits for $30.
FREE WITH EVERY SUIT ORDERED, Your choice of a $5 made to your measure corset, a silk messaline skirt, or skirt of same material as suit. A complete line of fall and winter woolens to select from.
KNITT LADIES' TAILORS,
502 Republic Bldg., State and Adams. Har. 1612.

LADIES, TAKE ADVANTAGE! Suits of fashionable woolens made to your measure, $25. Ask to see our Broadcloth Suits of your material, $10. We give the best values for the least money. Congress Ladies' Tailors, 12th floor No. Am. Bldg.

M. FRANK LADIES' TAILOR, now located in new and attractive quarters, is showing the season's newest and latest novelties for Women's Wear, selected personally, while in the East. 909 NORTH AMERICAN BLDG.

OUR $25 SUITS—Special this month only $15. Latest styles and materials. Redfern, Ladies' Tailors, 301 Mallers Bldg., 8 S. Wabash.

THE CUT AND ORIGINALITY of our tailoring is sure to please the most particular woman. Suits $30 up. Fit and workmanship fully guaranteed. SLADEK, 118 N. State, opp. Field's.

$65 BROADCLOTH COAT OR SUIT, $35.
Personal supervision over every garment made. Fit, style, and workmanship guaranteed.
R. KARPEL, 1615 Masonic Temple. Cent. 6288.

MEN'S TAILOR MADE SUITS.

A. NEUMAN—Builder of tidy togs for tidy men. All suits made with extra pair of trousers, $30 up. 161 E. Dearborn-st.

GOOD DRESSERS will appreciate the fall styles we are showing. Suits, $25-$40.
FISOK & BEHRENS, 122 E. Dearborn-st.

MR. GOOD DRESSER—The uncertainty of fit and satisfaction is done away with if you wear "R. A. CLOTHES" tailored to order.
GUARANTEED WITH EVERY SUIT.
Rosenthal Allen Tailoring Co., 7 E. Jackson-blvd.

QUALITY CONSIDERED—Our prices are the lowest. Suits and overcoats $20-$35.
M. M. FISHMAN CO., 107 W. Randolph-st.

SCHWAB'S SHOP—Conservative high class tailoring for the better dressed man. Unusually attractive fall styles now ready for your inspection. 404-405 Stratford Bldg., Clark and Madison.

SERVICEABLE CLOTHES—Up to the minute in style and popular prices. We have the goods. We can fit you or will keep the clothes; $25.00 and up.
MURPHY BROS., Tailors, 185 W. Jackson-blvd.

THE BEST POSSIBLE PRICE always for the best hand tailored clothes made. Fall styles ready here. Charge accounts solicited. MIENER BROS., 306 Lakeside Bldg., 202 S. Clark-st., cor. Adams.

CENTRAL.

MUSICAL INSTRUMENTS.

RENT A PHONOGRAPH—We will apply the rent when you purchase later on. JAMES I. LYONS, 25 W. Lake-st., near State. Cent. 3507.

"The more I see of old torn sheets, the better satisfied I am with Gambleized music." All leaves connected, they turn easily and lie flat. Gamble Hinged Music Co., 67 E. Van Buren-st.

MILLINERY.

A BEAUTIFUL SELECTION of French Model Hats. Regular $10 values, this week $5.
Mrs. B. Nerascon, 8th floor North Amer. Bldg.

A VERY EXCLUSIVE SELECTION of all that is latest in Fall Millinery.
THE PATTERN HAT SHOP, 504 Republic Bldg.

EXCLUSIVE MILLINERY—Styles for all occasions. Splendid variety at moderate prices.
Esther L. Wright, suite 201, 116 S. Michigan-av.

NEW FALL MILLINERY—Many of the latest models at very attractive prices.
Mrs. E. JUDD, 180 No. State-st.

NEW YORK PATTERN HATS, $5 and $8;

Have You a Maid? - - - - - - - By "Pete" Gurwit.

Economical Housekeeping.

By Jane Eddington.

Apple Ketchup and Marketing.

THE wholesale markets at this season of the year are wonderfully attractive, and our little canning efforts of the early summer have been succeeded by the wholesale canning efforts for which are needed bushels of peaches, pears, crabapples, tomatoes, et cetera. Women who go to the wholesale markets at no other time of the year may now be found there in considerable numbers.

In the late forenoon and during the afternoon the retail buyer is welcomed in many of the wholesale houses, almost too eagerly welcomed at some doors. The woman unaccustomed to the rules of trade here needs to beware. Before she enters she should have read the current price lists as published every day in the papers, and she will be all the better prepared if she has been reading them for days.

Of course her greatest advantage will be to know the man with whom she is trading. Under such circumstances she can get on without being shrewdly aware of both retail and wholesale prices.

Only a few women can spare the time and strength required to buy at wholesale, if the saving is not more than 5 or 10 cents. It ought to be a good deal more than that, for it is a greater risk to buy a large basket of fruit at the wholesale market than at a reliable grocery store, where fruit is constantly sorted. A grocer would certainly hear complaints if he sold a basket of peaches which contained a dozen or more rotten ones at the bottom.

There is a good deal of talk in these days about buying at wholesale. Where there are large, competing wholesale markets, or where a group of people are organized for cooperative buying with a competent buyer [the numbers of such groups are increasing in New York City] it is quite a different matter from what it is elsewhere.

A bit of personal experience will best illustrate that the wholesalers who sell to individuals intend to get retail prices or something more. I frequent the wholesale regions just about often enough to keep somewhat informed about what goes on there, but not often enough to become generally known. The other day I made what were to me some interesting observations.

The first woman I spoke to was carrying away a half bushel of peaches in one hand and a half bushel of pears in the other. She had paid 90 cents for the first and 75 for the second. In a retail district two blocks nearer the street cars she could have got peaches in the same quantity for 75 cents, although in her home district the price might have been from a dollar up.

If one wants certain varieties of apples one must either go to the wholesale market or travel around to different grocers, for no two are likely to have the same varieties.

One of the popular conserves made of apples just now is the apple ketchup of chutney. A friend sent the following recipe:

CHUTNEY SAUCE—Twelve sour apples, six green tomatoes, two onions, one cup of raisins, two green peppers. Chop the tomatoes and drain; then chop the other ingredients, and add two cups of sugar, two tablespoons of salt, one quart of vinegar, and cook all together until tender.

The Country Gentleman for Sept. 6 has two interesting columns on apple preserves by Mrs. Fred Telford. She says:

"Apple ketchup is a foreign dish that is coming into deserved popularity. Peel, core, and quarter five pounds of tart apples. Cook them until smooth with a quart of brown sugar and two quarts of cider vinegar. Place the mixture in a crock and add two pounds of chopped raisins, a small, mild onion, an ounce each of ground white and black mustard seed, two ounces of ground ginger, one tablespoon of salt, and two or three red peppers, chopped fine. Mix the ingredients thoroughly, and let stand over night. In the morning transfer the ketchup to jars without cooking, and seal at once. It will keep for years."

Marion Harland's Helping Hand.

By Marion Harland

Opera Creams.

INTO two cups granulated sugar stir enough milk to dissolve it; add one-quarter teaspoon cream of tartar and put over slow fire. Stir constantly while boiling, until a little dropped in cold water is like putty. Pour into pans and set aside until cold and firm; beat to a soft doughlike mass, knead, lay on a sugared pastry board, roll into a sheet one-half inch thick, and cut into squares.—Request of L. N.

Words of a Talking Song.

"I wonder if there is a reader of the Corner who could tell me where I could get the words of a talking song, such as 'I'd Rather Be the Lobster Than the Wise Guy Oyster All.' I have been trying for some time to get this song, but failed. It seems to me there is nothing impossible in your Corner. Perhaps I can return the kindness if some one will help me now.

"JAMES C. W."

We have faith in our ability and willingness to return what we may be able to do for you in finding and forwarding to you the "talking song." I confess that I do not know exactly what it is, but there are many who do.

To Clean Buckskin Shoes.

"Will you kindly publish a formula for cleaning buckskin shoes (white)? They are soiled by coming into contact with my coat, the bottom of which was wet and caused the color to run off on my shoes. The colors are a mixture of dark blue and purple, and do not respond to the so-called cleaners. KATHERINE."

There are scores of patent cleansers, any one of which would do the work for you better than any home made preparation. Should you persist in doing the job yourself, I will mention two methods which have been highly recommended by those who have tried them: (1) Make a paste of oatmeal and benzine, just soft enough to apply easily. Wet a sponge with diluted oxalic acid and rub off the stains. Follow this by sponging with ether to prevent the acid from eating into the leather. Now rub in the paste and continue rubbing until it falls off in scales. Finally, sponge with peroxide of hydrogen and bleach in the sun. (2) After removing the stains with oxalic acid rinse with a sponge wrung out in clear water. Wipe dry and rub with a paste made of equal parts of powdered alum and fuller's earth. After an hour rub off the dry paste and apply dry fine corn meal with a dry sponge. I do not vouch for the efficacy of either of these methods. I merely say that they are indorsed by those who claim to have tried them with success.

Post Card Exchanges.

"Collecting post cards has almost attained to the dignity of a science. I am an enthusiastic collector, and in an informal fashion exchange with others of like tastes and habits. I am assured that there are regular exchanges for this purpose in different parts of the country. Can you give me any information upon this head?

"JOHN D."

In reply, I offer the following, clipped from a New York paper. Judging from the character of the journal containing it, I credit it: "I beg leave to state that there are post card exchange clubs in most countries. The writer has been an ardent card collector himself for many years, and has been an active member of many post card exchanges, mostly foreign ones. The best known and largest exchanges perhaps are the Weltall and the International Sammler Verein, both of Germany. They have members in even the remotest places of the world. Most of the so-called post card clubs in the United States have proved to be merely a business proposition. The only reliable exchange club in the country, to the writer's knowledge, is the Mammoth Post Card club. It is not as large as organizations as some of the European, but has active members in nearly every country. The secretary of the club, B. Solomon of 197 East Thirty-first street, Flatbush, Brooklyn, N. Y., is always willing to furnish particulars to those interested in post card collecting."

Sticky Table Top.

"I should like you to advise me if you know a remedy for this: We have had a library table made. The varnish sticks so we cannot lay anything upon it. Can you advise us what to do to remedy the troubles?

"MARTHA B."

The work was badly done in the beginning. The one and only thorough remedy for the mishap is to have the varnish scraped off by a skilled workman and renewed in the proper way. The varnish was not mixed with the right kind of drier, or was crude in some other respect.

Needs a Wheel Chair.

"Do you know any one who has a good second hand wheel chair that he would be willing to give to a crippled old lady? I am willing to pay a little for it, but cannot afford much. M. F. H."

No money is paid through the Corner for "value received." We register your petition for the wheel chair (the only request of the kind admitted this week), accompanying it by the earnest hope that the aged cripple may be supplied with the accessory to her comfort.

Laura Jean Libbey's Advice

By Laura Jean Libbey

Women Who Trample on Discouragement.

[Copyright: 1913: By Laura Jean Libbey.]

The number of letters received daily from correspondents who wish to be answered through the columns of "The Tribune" is so large in comparison with the space allotted to those answers that there is necessarily some delay in replying to many of the questions asked of Miss Libbey.

If you wish a prompt reply inclose in your letter a stamped, addressed envelope.

IT is always the unusually bright woman whose path seems beset with difficulties. She is ever striving valiently to surmount them, but when success is almost within her grasp some unsurmountable obstacle looms up and her cup of happiness is dashed from her lips.

There are women who bemoan their ill luck bitterly; there are others who trample down their disappointment, as it were, declaring cheerfully, "better luck next time."

If a lover who seemed almost perfection is found to be faithless she realizes that grieving is useless. She says, with a smile on her lips, even though her heart may not echo it, "there's as good fish in the sea as ever came out of it."

She has spent her last dollar on her summer vacation to find that the alluring advertisements which drew her to the place, "boating, fishing," were but the idle coinage of an ingenious brain. The place was a country tavern; the clubhouse, the deserted town hall. Brave, indeed, would be the craftsman who attempted to sail his yacht down the little creek that skirted the village.

It was a summer lost, as far as enjoyment was concerned. But she takes the matter philosophically, deciding that it's no use crying over spilled milk, or to think what might have been had she invested the same amount of money in a place where she could have found congenial people.

Instead of moping she does her best to enjoy herself and to make it pleasant for those about her. Almost before she is aware the plain surroundings become restful to her.

Woman should trample down discouragements.

Should They Elope?

"Dear Miss Libbey: I am a young girl of 18 and every one tells me I am very good looking. I am madly in love with a young man seven years my senior. At times he is rather foolish and my parents object to him, thinking that he will not be able to provide for me in the years to come. He dresses rather old fashioned and at times I am embarrassed when walking with him. How can I suggest a change without losing his respect? As I feel I cannot live without him do you think it wise for us to elope? GRACE."

Whatever you do, Grace, don't elope! You know that old adage, "Married in haste, repent at leisure." My observations of eloping couples have proved there is much truth in the adage. If the man is good and upright and honest the fact that his clothes are not up to date should not weigh against him. Girls too often allow themselves to be blinded to the real virtues in men by comparing them with flashily garbed fellow creatures. Don't make the mistake so many girls do of exchanging pure gold for dress.

Writes Every Day.

"Dear Miss Libbey: I am engaged to be married next January to a young man I have known several years. This year he is traveling from one large city to another and I can only see him two or three days at intervals of several weeks, but he writes to me every day when he is away. Lately another man who lost his wife about two years ago has been paying me some attention. A short time ago he called and spent the evening with me. Last week I went with him on a boat excursion. The report is out lately that I am to be married, ad some think it is to this man. Last Sunday when my fiancé was here I told him and he said I might get to thinking too much of this man. I said, 'You are only jealous,' and he did not answer, but I don't think he liked it. My fiancé thinks it is only manly for a man to be religious and I think he don't like my friend because he is not a Christian and because he uses tobacco, but he does make it pleasant for me. Has my fiancé any right to object to my receiving these attentions from the other man? What would you advise me to do in the future about accepting his attentions? What is proper in such a case? MABEL."

Put yourself in your fiancé's place and think how you would feel if he were to treat you that way. Wouldn't you be hurt if he went about with another girl? I am sure you would. The right thing for you to do is to make up your mind which of the two men you like better, and if you decide in favor of the second one release the first man from his engagement. If the first one is the favored one then you should forego the pleasure of the other man's company if it displeases your fiancé.

Writes Every Day.

"Dear Miss Libbey: I am engaged to be married next January to a young man I have known several years. This year he is traveling from one large city to another and I can only see him two or three days at intervals of several weeks, but he writes to me every day when he is away. Lately another man who lost his wife about two years ago has been paying me some attention. A short time ago he called and spent the evening with me. Last week I went with him on a boat excursion. The report is out lately that I am to be married, ad some think it is to this man. Last Sunday when my fiancé was here I told him and he said I might get to thinking too much of this man. I said, 'You are only jealous,' and he did not answer, but I don't think he liked it. My fiancé thinks it is only manly for a man to be religious and I think he don't like my friend because he is not a Christian and because he uses tobacco, but he does make it pleasant for me. Has my fiancé any right to object to my receiving these attentions from the other man? What would you advise me to do in the future about accepting his attentions? What is proper in such a case? MABEL."

Put yourself in your fiancé's place and think how you would feel if he were to treat you that way. Wouldn't you be hurt if he went about with another girl? I am sure you would. The right thing for you to do is to make up your mind which of the two men you like better, and if you decide in favor of the second one release the first man from his engagement. If the first one is the favored one then you should forego the pleasure of the other man's company if it displeases your fiancé.

Lillian Russell's Beauty Secrets.

By Lillian Russell

Beautiful Doctors.

[Copyright: 1913: By Lillian Russell.]

If you prefer to have your question answered by individual letter please send stamped envelope.

IN the different women's clubs of which I am a member there are a great many doctors, surgeons, and dentists.

All of these women are wonderfully brilliant and successful in their professions.

And why should not women be great surgeons, dentists, and family physicians? There are no nobler women in the world than those who dedicate their lives to hospital nursing.

The doctors prescribe for the patients and the nurses do the work, the curing.

How many male physicians are able to diagnose cases correctly—not one in a hundred—hence the specialists in that line.

An interesting case in my own family is worth reiterating here: my nephew had swollen ankles, pain in his back, and a slight headache. A doctor was called in and after thoroughly examining the boy pronounced his case Bright's disease.

Naturally, his mother took him to another specialist, who spent an hour over the lad and pronounced his case a slight cold and too much turkey trotting.

Could a woman doctor do worse than the former diagnosis? No.

Women, where they do take up professions, are far more thorough than the majority of men. And surely they are more sympathetic.

There is no profession in which women have made greater strides than the medical profession from the year 1849, when Dr. Elizabeth Blackwell, the first woman physician in America, began to practice medicine.

There are five or six hundred women practicing medicine in New York City alone today.

Women physicians are not as much in the limelight as men, but for professional work, well done, their record is equal to that of physicians of the other sex.

Women in the medical profession have overcome unsurmountable obstacles and oppositions in the last fifty years. And this could not have been done unless women physicians had brought real merit with them to their work.

We often hear of men fainting over an operation, but we have never heard of such a case laid to the door of the opposite sex, and we would have heard of it had it happened. The papers would have chronicled it from Maine to California.

Women who study medicine are surely adapted for it, or they would take up some other profession. Everything is open to them in these days. Therefore what can be more correct than a woman doctor.

Dr. Hotchenogg of Vienna, who stated that women could not be medical practitioners, was half a century behind the times.

Saying that a woman should not study medicine is almost as antique and obsolete as saying that a woman should not go to college.

* *

Lillian Russell's Answers.

DORA: If the soap you use agrees with your skin there is no reason for your changing it. If you will send me a stamped addressed envelope I shall be glad to send you formula for a cold cream which will work wonders with the complexion, also the French eyebrow tonic.

E. R. K.: I cannot give you a remedy for taking off moles. Do not attempt to remove them yourself or irritate them in any way. The safest way of removing them is by the use of the electric needle. Do not put anything on them or pick at them, for they frequently cause malignant growths if irritated. If you will send me a stamped addressed envelope I shall send you formula for a bleach for freckles.

LOWER BRIDGE AT NIAGARA SCENE OF MAN'S SUICIDE.

Climbs Over Railing and Leaps Down While Guards Are Trying to Rescue Him.

Niagara Falls, N. Y., Sept. 15.—A man believed to be John Hawkins, 68 years old, of Erie, Pa., committed suicide by jumping into the Niagara river from the lower steel arch bridge this afternoon. The bridge spans the river just above the start of the whirlpool rapids and is 200 feet above the surface.

Hawkins crossed the bridge to the Canadian side this afternoon and shortly after 5 o'clock started for the American shore.

He climbed the railing and sat astride of the rail for several minutes, looking down at the turbulent waters. When the officials from the Canadian end of the bridge ran toward him he leaned over for the leap. In another moment he lurched forward and his body shot downward, turning over in the descent and striking the water head foremost. He came to the surface once before the white foam of the big drift closed over him.

DR. SIEGERT'S ANGOSTURA BITTERS lends delicious flavor to grapefruit and jellies.—Adv.

HENEY SEEKS SENATORIAL TOGA

California Graft Prosecutor Announces Candidacy to Succeed Senator Perkins in 1915.

Los Angeles, Cal., Sept. 15.—[Special.]—Francis J. Heney, the San Francisco graft prosecutor, today announced his candidacy for the United States senate to succed Senator George C. Perkins, whose term expires March 4, 1915.

Mr. Heney declared that he had not at this time decided upon the plans for his campaign, but expected to be able to get to work among his friends after the oil case was disposed of.

SONG BIRD'S BLIND FATHER DIES

Charles W. Thompson, Supported by Opera Singer, Now in Europe, Succumbs to Pneumonia.

Charles W. Thompson died yesterday, after a day's illness of pneumonia, in the home of Miss Fannie Darrow, at 2348 Prairie avenue. Thompson, 69 years old and blind, was supported by a daughter, Miss Fanchan Thompson, a grand opera singer, now in Europe.

AUTO OVERHAULS FLEEING CAB.

Detectives in Machine Capture Driver of Vehicle After He Runs Over Woman.

Louis Wells, a cabman, was arrested yesterday after a fight of a mile from the point at which he had run over a woman and left her injured on the street.

The accident happened while Wells was driving in Chicago avenue. Mrs. Wetlund was taken to a police station for medical treatment and later to her home, 888 North California avenue.

Witnesses said that Wells lashed up his horses and fled. Two detectives jumped into an automobile and pursued the cab to the Chicago avenue bridge.

The entire edition of the

September Century

was exhausted in less than a week

Order your October number from your newsdealer NOW

GRAND TRUNK PACIFIC

SALE OF LOTS AT PRINCE GEORGE BRITISH COLUMBIA

SITUATED at the confluence of the Fraser and Nechaco Rivers in Central British Columbia, 450 miles north-east of Vancouver, B.C., and 467 miles east of Prince Rupert, B.C., or midway between Prince Rupert and Edmonton, Alta., on the main line of the Grand Trunk Pacific Railway.

¶ By reason of its central location, Prince George will be the natural distributing point for the extensive territ ry comprised in the Pacific Province of the Dominion, and it has therefore long been the expectation of the general public that upon the completion of the Grand Trunk Pacific Railway, Prince George will early become a large and important centre.

¶ Having purchased what was known as the Fort George Indian Reserve No. 1 for the purpose of locating a townsite thereon, the Grand Trunk Pacific Development Company Limited has caused the same to be surveyed and platted and will offer lots in this townsite for sale by public auction at Vancouver, British Columbia, Wednesday September 17th, 1913, and at Edmonton, Alberta, Wednesday, September 24th, 1913.

¶ The terms of this sale will be one-quarter cash and the balance payable in one, two and three years with six per cent interest. For further particulars and plans apply to:

G. U. RYLEY,

Land Commissioner, Grand Trunk Pacific Railway Company, Winnipeg, Manitoba

Week End Fishing Trips to the North Woods and Lake Region

Lv. Fridays, September 19 and 26 at 6:00 p. m.

¶ Arriving at the fishing grounds early the next morning. Returning, arrive Chicago following Monday or Thursday morning in time for business.

Cisco Lake, Conover, Eagle River, Lac du Flambeau, Marenisco, Manitowish, Mercer, Pelican, Phelps, Powell, Rhinelander, State Line, Three Lakes, Tomahawk Lake, Watersmeet, Winchester, Woodruff

and hundreds of other camps and resorts in Wisconsin, Northern Michigan and Minnesota are reached by the direct lines of the Chicago and North Western Railway.

Make Your Reservations Early

and apply for information at ticket offices

Chicago and North Western Railway

140 S. Clark St. (Tel. Randolph 4221, Automatic 589-882) and Passenger Terminal

NW3013

MARSHALL FIELD & COMPANY

"THE BURNING OF PERSEPOLIS"

A Painting by Georges Rochegrosse, recently shown in the Paris Salon, is to be seen in our South, State Street, Grill Room, between the hours 8 A. M. and 5.30 P. M. The public is invited to view it. *Seventh Floor.*

Women's Chiffon Waists to Match Fall Suits.

Soft, pretty chiffon, draped over net and chiffon linings, has been used for these moderately priced Waists. They are in designs and qualities suitable for wear on nearly any occasion, and can be obtained in colors to harmonize with the Fall Suits.

At $10.00. Waists of Chiffon made over a white chiffon lining, front of fine shadow lace. Drop shoulders and long sleeves; low neck finished with lace frill, as illustrated.

At $7.50. Chiffon Waists made over white n lining, fichu collar, short sleeves, low neck. As illustrated. *Sixth Floor.*

Women's Handkerchiefs from Ireland and Switzerland.

"Cottage" Handkerchiefs, hand-embroidered in the rural districts of Ireland, and "Alpine" Handkerchiefs from Swiss villages, with attractive corner embroidered designs, are shown in a wide range of very attractive patterns. These are splendid values at 25c each, or $2.75 a dozen.

Women's initial Handkerchiefs with colored borders, and hand-embroidered long letter in corner. Sheer linen; each, 35c, dozen $4.00.

Splendid values are being offered in Women's hand embroidered Madeira Handkerchiefs in a wide assortment of new and exclusive designs, ranging in price from 35c, 50c, 75c to $5.00 each.

We suggest the early placing of Embroidery orders for Holiday gifts. The workroom is not so crowded now and more time can be given to each order. *First Floor.*

Fall Wool Dress Goods in Plaids and Combinations.

Combination Suits and Gowns are the smartest things in present vogue and we are exceedingly well prepared with a wide variety of suitable fabrics. A plain cloth coat and plaid skirt, or brocade for the coat and plain material for the skirt—these and other combinations are to be found in plenty.

Attention is directed to our showing of Wool and Silk Poplin in plain and brocade effects. The price a yard in plain ranges from $1.25 upward; and from $2.00 upward in the brocaded.

Special showing of Plaids from $1.00 a yard up. *Second Floor.*

Autumn Linings Show New Ideas.

A splendid assortment of colors and weaves developed for Fall. It will be to the advantage of Dressmakers and Tailors to see this display. *Second Floor.*

Lining Satins, large range of shades, at 75c, $1.00, $1.25 and $1.50 yard.

Silk and cotton fabric, just the article for slips and drop skirts, good range of colors; 36 inches, at 50c yard.

Fancy Satin in a very pretty flower design at $1.50 yard.

Quilted China Silk in fancy designs, can be used for jacket linings and for infants' quilts, carriage robes and in numerous ways, at $1.25 and $2.25 yard.

Wide Suede Belts for Women at $1.00.

A new model in Suede Belts recently added to our line is more than usually desirable. Four inches wide, lined with silk, with two-pronged oval buckles. Shown in black and a number of colors. Sizes 24 to 30 inches at $1.00.

First Floor, Leather Goods Section.

Women's Silk Pajamas at $10.00 and $12.75.

Japanese hand-embroidery has been used with unusual success on Pajamas of fine China Silk and Crepe de Chine. Shown in pink, blue, and white at $10.00 and $12.75.

Full assortment of Pajamas in madras, cotton, poplin, and China silk are included in our lines. *Fifth Floor.*

Blankets and Comforters in the Important September Sale.

The excellence of the qualities and styles, combined with the unusually low prices, have made the first twelve days selling wonderfully successful. The lines we manufacture or control contribute greatly to the extraordinary values we offer in all lines, from the least expensive to the finest Blankets and Comforters produced. We mention a few of the special values. *Third Floor.*

"Mother Goose" down Comforters, superior qualities, made in our own factory. Extraordinary values at $5.00, $6.25, $7.40, $9.50 and $11.50.

Fine quality cambric covered wool Comforters with 9 inch sateen borders, very attractive patterns and colors; 72 x 84 inches, $4.75.

Finest cotton Comforters, figured silk mull center, with plain 9-inch border in pink, blue, yellow and lavender; at $2.70.

All wool plaid Blankets, very attractive, warm and serviceable, size 72x84; pair, $6.00.

Extra fine quality white wool Blankets, one of the most pleasing grades produced, cut and bound single in pink, blue and yellow borders and in all white; size 72x84 inches, pair, $10.50.

F. N. Matthews & Co.

Children to Women

21 East Madison Street
Between State and Wabash

AUTUMN APPAREL

One may talk about the virtues of material or style or shade, but these things in themselves are but a cog in the great wheels of the machinery of gowning women.

They are all important, but taken by themselves mean nothing unless they are reinforced by a multitude of other good things.

The delivery is the test of the whole matter—by that we mean a completed satisfactory service, which the Matthews Shop with its rounded out organization is prepared to render.

Suits, Dresses, Coats, Priced from $25 to $125

Smart Waists at Modest Prices

Odds and Ends of Summer Clothes
$5-$10-$15-$20-$25
Former Values Up to $75

CHAS. A. STEVENS & BROS.

Women's, Misses' and Children's Outfitters

$3.95 $1.95

Two Interesting Specials in

French Nightrobes

$3.95 and $1.95

Like illustration. The style at left is hand embroidered back and front on fine French batiste, and has sleeves, neck and front adorned with eyelets run with ribbon.

The Robe at right is of fine batiste, with embroidery in open and solid pattern.

MARSHALL FIELD & CO.

The STORE for MEN

For Men Who Would Buy a Suit for $25.00 or $35.00.

Many men know clothing values.

Many men know the Suit they want when they see it.

Others do not know wool from shoddy—or one style from another.

Both for men who know, and men who have to trust the house from which they buy, we have but one standard of service—to give the best possible in fabric and style at the price.

What is best for Fall and Winter is here in materials and styles—for both the conservative and the progressive in dress—at $25.00 and $35.00. *Second Floor.*

RESORTS—FOREIGN
Ocean Travel.

ARGENTINE

And All Brazilian Ports
Large, New and Fast Passenger Steamers from New York every alternate Saturday.
17 DAYS TO RIO JANEIRO.
27 DAYS TO BUENOS AYRES.
For rates, etc., apply local ticket agents, or
MUNSON S. S. LINE & MOORE & McCORMACK LINE, 5 Broadway, New York.

RESORTS—FOREIGN
Ocean Travel.

EGYPT-CEYLON-INDIA JOINT SERVICE CITY & HALL LINES

Through passengers booked from points in the United States and Canada by first class mail and passenger steamers via Liverpool, Naples or Marseilles during season to

Egypt, Bombay, Karachi, Colombo, Madras and Calcutta.

Booklet and full information on request, apply
NORTON & SON, Produce Exchange, N. Y.
General Agents for the United States, or
J. V. STEVENS & CO., 140 Dearborn St., Chg.

RESORTS—FOREIGN
Ocean Travel.

Japan and Return Now $300!

One Way via Honolulu If Desired

Time Reduced Nearly One Week
10 Days to Japan
15 Days to China

Brand new, these splendid Royal Mail Steamers are superbly equipped—nothing like them in Pacific waters. Elaborately furnished single and two berth staterooms and suites with private bath, sumptuous library, lounging, smoking and writing rooms. Splendid dining salon, unique veranda cafe, spacious promenade decks, a gymnasium and laundry.

Empress of Russia—Empress of Asia

FINEST SHIPS ON THE PACIFIC

The most delightful 10 days that anyone can spend is on the cool, blue Pacific Ocean between Vancouver and Yokohama, enjoying these luxurious surroundings and the superb service.

The voyage is shortened almost One Week, saving *two* on the *round trip*, affording extra time for sight-seeing or for transacting business.

Diverse Route Privilege allows tourists to travel one way via Manila and Honolulu. This arrangement permits a visit to every leading place of interest in the "far" East, brought so near by Canadian Pacific Trans-Pacific service.

FOLDER ON REQUEST—Travel lovers should get a copy of our new folder, just off the press and learn of this new cruise and the new ships which offer such wonderful opportunities for pleasure touring.

Full information as to Canadian Pacific Oriental, Australasian and 'Round the World trips cheerfully given.

Phone, call on or write

A. M. MAC CALLUM, General Agent, 224 S. Clark St., Chicago
Telephone Wabash 413 Special Attention Given to Mail Inquiries
(72)

The Old Reliable **CUNARD LINE** Established 1840

New York Boston Montreal — London Paris Mediterranean and Adriatic

Incomparable Fleet of Quadruple, Triple & Twin-Screw Steamships

LUSITANIA-MAURETANIA—790 feet long, 70,000 H. P. Fastest in the World. New York to Liverpool via Fishguard. Oct. 1. Oct. 15. Oct. 22.

FRANCONIA-LACONIA—(New) 625 feet long, 18,150 tons. Largest to Boston. Boston to Liverpool via Queenstown. Sept. 30. Oct. 14.

CAMPANIA—620 feet long, 30,000 H. P. One of the fastest on N. Y.-L'pool Route. New York to Liverpool via Queenstown and Fishguard. Oct. 8. Dec. 31.

CARONIA-CARMANIA—676 feet long, 20,000 tons. Wonderful Floating Hotels. New York to Liverpool via Queenstown and Fishguard. Sept. 20. Oct. 4.

IVERNIA — SAXONIA — CARPATHIA — PANNONIA — ULTONIA
10,000 to 14,250 tons. Noted for their extreme steadiness at Sea.
New York to Gibraltar, Genoa, Naples, Trieste, Piume, Oct. 2. Oct. 9. Oct. 23.

AQUITANIA (Launched) TRANSYLVANIA (Building)

CANADIAN SERVICE

ANDANIA-ALAUNIA-ASCANIA (New 1911-13) AUSONIA
10,000 to 13,400 tons—Newest Canadian Liners—One Class Cabin (II) and 3d Class. Orchestras, Lounges, Gymnasiums, Drawing Rooms, Smoking Rooms, Open and Covered Promenades, all of which are an innovation on one-class cabin steamers.
FROM MONTREAL AND QUEBEC TO LONDON VIA PLYMOUTH
(See London—the World's Largest City.)
Sailings: Sept. 27. Oct. 11. Oct. 18. Nov. 1. Nov. 15. Nov. 22.

CUNARD CRUISES *"de luxe"*
To the MEDITERRANEAN AND ADRIATIC, RIVIERA, ITALY AND EGYPT.
The Palatial Cunarders—FRANCONIA—LACONIA—CARONIA
From New York. Nov. 13. Dec. 3. Jan. 3. Jan. 22. Jan. 31. Feb. 24. Mar. 17.
Travelers' checks, good everywhere. Send for booklet, "A New Way to the Old World."
S. E. Cor. Dearborn and Randolph Streets **THE CUNARD S. S. CO. LTD.** Telephone Central 3061

BERMUDA

THE IDEAL FALL RESORT
"CARIBBEAN"
THE IDEAL TOURIST SHIP
10,670 Tons Displ't, 5,688 Tons Reg'd
All Expense Tours $27.50 Up
Next Sailing Sept. 27
Tickets interchangeable with Q. S. S. Co.
Write for Illustrated Booklet.

CUBA—JAMAICA—PANAMA
SPECIAL SUMMER RATES
Excellent Passenger Accommodations
MADDALENA, 5,373 TONS REG'D, SAILING SEPT. 27

Largest, Finest and Fastest Vessel to SOUTH AND EAST AFRICA BY —UNION-CASTLE LINE—

†Peru-Chile Express Service to and from PANAMA
16 Days New York to Callao.
23 Days New York to Valparaiso.
SERVICES TO **COLOMBIA & ECUADOR**

For particulars apply to
*The Royal Mail Steam Packet Co.
†The Union-Castle Mail S.S.Co.,Ltd.
†The Pacific Steam Navigation Co.
SANDERSON & SON, Gen. Agts.,
15 South La Salle St., Chicago,
Or Any Steamship Ticket Agent

ALLAN LINE

ROYAL MAIL STEAMSHIPS
and Picturesque St. Lawrence River

3 SAILINGS 3 WEEKLY

MONTREAL to LIVERPOOL
Royal Mail Service

VICTORIAN	Tues., Sept. 23, Nov. 18
CORSICAN	Tues., Sept. 30, Oct. 28
VIRGINIAN	Tues., Oct. 7, Nov. 4
TUNISIAN	Tues., Oct. 14, Nov. 11

MONTREAL—GLASGOW
Royal Mail Service

GRAMPIAN	Thur., Sept. 25, Oct. 23
SCANDINAVIAN	Sat., Oct. 4, Nov. 1
HESPERIAN	Thur., Oct. 9, Nov. 6
PRETORIAN	Sat., Oct. 18, Nov. 15

MONTREAL—HAVRE—LONDON

IONIAN	Sun., Sept. 21, Oct. 26
POMERANIAN	Sun., Sept. 28, Nov. 2
SCOTIAN	Sun., Oct. 5, Nov. 9
SICILIAN	Sat., Oct. 18, Nov. 21

For tickets and all information apply local agents or
ALLAN & CO., General Agents
127 N. Dearborn Street, CHICAGO
Phones: Randolph 5030, Auto. 44-093

Afternoon Tea on Deck

Shortest Ocean Passage to Europe

Less than four days at sea—two days on the St. Lawrence River. Canadian Pacific Atlantic Fleet sailings sail from Quebec—other excellent steamers from Montreal and also Mediterranean service. Descriptive books and all information free.

H. M. MAC CALLUM, General Agent
224 S. Clark St., Chicago—Phone, Wabash 413
(72) and other ticket agents.

NORTH GERMAN LLOYD

Kaiser Wilhelm II	Sept. 23
Kronprinz Wilhelm	Sept. 30
Kronprinzessin Cecilie	Oct. 7

Fast Mail Sailings.

†Koenigin Luise	Sept. 18
†Friedrich der Grosse	Sept. 25
†Bremen	Oct. 2

†Bremen direct.

London—Paris—Bremen
Baltimore-Bremen direct; one cabin (II); Wednesdays.
Sailings on SATURDAY for
THE MEDITERRANEAN

Berlin	Sept. 20
Prinzess Irene	Oct. 4

Through rates Egypt, India from New York to and FAR EAST
South America via Europe.
Independent Trips, starting any time or place. Around the World $583.30
WEST INDIES & PANAMA CANAL
Cruises During Jan., Feb. & Mar.
H. CLAUSSENIUS & CO., General Western Agents, 160 N. La Salle St., Chicago.

ANCHOR LINE

SAILINGS Every Saturday to and from New York Londonderry Glasgow
The only Glasgow Line sailing from NEW YORK.
See NEW YORK—The world's most wonderful city. Enjoy enroute a view of "Niagara Falls," one of the world's seven wonders, and a daylight trip down the "Historic Hudson River" without change of cars, arriving at Glasgow via the picturesque River Clyde.
New, Large, Modern, Twin-Screw Steamers
Cameronia, California, Caledonia, Columbia
TUSCANIA, 14,000 tons, (Building)
Fitted with Wireless Telegraphy and Blige Keels. Drawing Rooms, Lounges, Smoking Rooms, Gymnasium. Luxuriously Appointed Saloon and Second Cabins.
Unsurpassed Third Class Fully Furnished—Low Rates
Rooms for married couples and families of 3, 4 and 5 persons.
RECORD PASSAGE 6 DAYS, 15 HOURS
Mediterranean Service from New York
First Cabin Passage to Naples $80 and up.
Third Class at Very Low Rates.
Anchor Line Drafts Payable Free of Charge
For Book of Tours, Rates, etc. apply to
HENDERSON BROTHERS, Gen'l Agents
25 W. Randolph St., & N. Cor. Dearborn, Chicago
Phone Central 8081

HAMBURG-AMERICAN

LONDON — PARIS — HAMBURG

Imperator	Sept. 20, 12 noon	†Amerika	Sept. 23
†Patricia	Sept. 20, 12 noon	†Kais'n Aug. Vic.	Oct. 2

†Ritz Carlton a la Carte Restaurant.
‡Second cabin only. §Hamburg direct.
S.S. Pennsylvania and S.S. Pretoria sail from New Pier, foot of 53d St., South Brooklyn. All other Sailings in this service from our Hoboken Piers.

FROM BOSTON

Cincinnati	Sept. 23	Cleveland	Oct. 17

These Steamers offer exceptional accommodations in both First and Second Cabins.

Gibraltar, Naples, Genoa

All steamers in this service leave from NEW PIER, 53d St., South Brooklyn. Take 39th St. Ferry.
S.S. Moltke (12,500 tons), Oct. 7, 11 A. M.
S.S. Cincinnati (17,000 tons), Oct. 28, 10 noon.
Direct service PHILADELPHIA-HAMBURG.
Tourist Dept. for Trips Everywhere.
Hamburg-American Line, 160 W. Randolph St., Chicago. Phones: Main 3850, Automatic 31-256.

RESORTS—FOREIGN
Ocean Travel.

THE WHITE STAR LINE'S NEW "OLYMPIC"

LONDON—PARIS
VIA PLYMOUTH, CHERBOURG and SOUTHAMPTON

OCT. 4
Oct. 25—Nov. 19—Dec. 13

OTHER SAILINGS

Majestic	Sept. 24, Oct. 11, Nov. 1		
Oceanic	Sept. 27, Oct. 18, Nov. 15		

New York—Queenstown—Liverpool

Celtic	Sept. 18	Baltic	Oct. 1
Cedric	Sept. 25	Adriatic	Oct. 8

Cruises—Boston—Mediterranean—Italy
Canopic.....Sept. 20 Cretic.....Oct. 18
Boston—Queenstown—Liverpool
ONE CLASS CABIN (II) SERVICE
$52.50 and upward, according to steamer.

Arabic	Sept. 23	Cymric	Oct. 7

American
Plymouth—Cherbourg—Southampton

St. Paul	Sept. 19	Philadelphia	Oct. 1
St. Louis	Sept. 26	New York	Oct. 8

Philadelphia—Queenstown—Liverpool

Haverford	Sept. 27	Marion	Oct. 18
Dominion	Oct. 4	Haverford	Nov. 1

Atlantic Transport
New York—London Direct

Min'ewa'ka	Sept. 20	Minneapolis	Oct. 4
Minnetonka	Sept. 27	Minneapolis	Oct. 11

Red Star
N. Y.—London—Paris via Dover—Antwerp

Kroonland	Sept. 20	Lapland	Oct. 1
Finland	Sept. 27	Vaderland	Oct. 18

F. C. BROWN, WESTERN PASS. AGT.
S. E. Corner Madison and La Salle Streets.
Tel. Rand. 6994. Auto. 31-156.

FRENCH LINE

NEW YORK—HAVRE—PARIS
THE 6½ DAY ROUTE
Fast Mail Steamers from Pier 57 every Wednesday 10 A. M.
One-class II. Cabin Steamers from New York Saturdays 3 P. M.
MAURICE W. KOZMINSKI, Gen. W. Agt.
139 N. Dearborn St. (Tel. Central 6180)

LLOYD ITALIANO
TO ITALY IN 11 DAYS
Taormina, Sept. 27 Messina, Oct. 8
Rates $65 $70. $75. $80 and up.
C. B. RICHARDS & CO., 21 B'way, N. Y.

RESORTS AND HOTELS

A Wonderful Health Resort—Not a Sanitarium
Its famous mineral waters and baths relieve Rheumatism and Liver and Stomach troubles. A recent writer calls the Colfax "The most complete hotel in America." Send for booklet. Write for rates.
Hotel Colfax and Mineral Springs, Colfax, Ind.

Briggs House

Randolph and 5th Aves., Chicago
ONE BLOCK FROM CITY HALL SQUARE
Location Most Central
200 Modern Rooms Restaurant Features Unexcelled
Rates Per Day, $1.50 and Up. With Bath, $1.50 and Up.

HOTEL DENNIS

ATLANTIC CITY, N. J.
Facing the sea and overlooking the famous Boardwalk. Every room connected with private bath; having hot and cold running water. Capacity 600.
WALTER J. BUELL.
"ASK MR. FOSTER." 55 East Congress St.

$30—1,900 Miles—7 Days

Down the Old Mississippi, on the Beautiful Steamer St. Louis. Personally conducted trip on the Mississippi, Ohio and Tennessee Rivers from Chicago to National Shiloh Park and return via St. Louis, September 30, October 1. Meals and berth included. Send for circular.
W. M. LADDEL, Jackson Avenue. Phone Midway 6868.

DIAMOND LAKE HOTEL

Best of Fishing and Hunting.
Catering to Auto Parties.

HOTEL LA SALLE

FIVE MAGNIFICENT RESTAURANTS.
LA SALLE AT MADISON ST.

CAMP SOSAWAGAMING

—Exclusive accommodations for fall hunters.
A. Stavrum, 207 Monroe Bldg. Phone Rand. 3[illegible]

PLAZA HOTEL

Room and Bath for $1.50 and up. Weekly, $8 to $14. Suites, $15 to $25.
North Av. and N. Clark St., Chicago.

Just imagine a delightful hotel, bounded by gigantic, ice-capped peaks, mighty glaciers, picturesque falls. That's Glacier House, on the Canadian Pacific Ry. Geo. A. Walters, Gen. Agt., Chicago, Pacific Ry., 224 So. Clark St., Chicago.

Delightful Outings In the Fox River Valley and Near By Points

Aurora, Elgin & Chicago R. R., the Great Scenic Line. FIFTH AVENUE TERMINAL, CHICAGO

RESORTS—FOREIGN

See Switzerland "Parcel No. 7." The most full particulars of [illegible] hotels and the "Famous Hotel Guide." Information Bureau of Switzerland, 241 Fifth Avenue, New York City.

HEALTH RESORTS

18 Miles North

Ideal Summer Resort

For the Sick
Cool, Quiet and Restful

NORTH SHORE HEALTH RESORT

Improved methods and equipment for the treatment of [illegible] STOMACH disorders, and ailments [illegible] Massage, electricity, baths, special diets, [illegible] Large recreation grounds. Bathing beach [illegible] Mts. Comforts and cuisine of a well-appointed hotel. Booklet free.

North Shore Health Resort, Waukegan, Ill.

Write for

SECTION TWO.

The Chicago Daily Tribune.

THE WORLD'S GREATEST NEWSPAPER

SPORTING, MARKETS, WANT ADS.

TUESDAY, SEPTEMBER 16, 1913. * 15

WHITE ENDS BOUT WITH M. SHERIDAN IN SECOND ROUND

Heavy Punch on Jaw Sends Mickey to Canvas and Referee Calls Halt.

GROGGY PROTEST BY LOSER

Contest at Racine Tame While It Lasts, Jewish Boxer Being Too Clever for Foe.

ARMSTRONG AND SINNOT IN DRAW

BY WALTER H. ECKERSALL.

Racine, Wis., Sept. 15.—[Special.]—Charley White of Chicago tonight laid low the championship aspirations of Mickey Sheridan by stopping him after forty-eight seconds of the second round had been fought before the Racine Boxing club. Referee Hagey, seeing that Sheridan was helpless, did not wait for the full count, but stopped the bout and declared White the winner.

Sheridan's finish was the result of a left hook, followed by a right cross to the jaw, which sent him sprawling. Mickey tried to get up at the count of nine, but fell to one knee. Referee Hagey then took a hand in the proceedings and called the fight finished.

Sheridan, as soon as he got to his feet, walked around the ring in a groggy condition, protesting the referee's decision, and the crowd shouted for a continuance of the fight. The defeated fighter tried to persuade the referee to let him continue.

About 500 persons from Chicago were seated at the ringside when the principals in the first bout crawled through the ropes. Before the principals of the main bout entered the ring, Assemblyman A. J. Hedding, father of the Wisconsin boxing bill, was introduced and given a rousing reception. Mr. Hedding was pleased with the manner in which the show was conducted. Matty Mc-Gee, Billy Walters, and Battling Nelson were other notables introduced.

Mickey First in Ring.

Sheridan was first to enter the ring. He waded through the ropes at 9:10. He was seconded by Harry Gilmore Sr., Fred Gilmore, as manager, and Tommy Page. White followed a few moments later, and was seconded by his manager, Lewis, and Trainer Joe Thomas. After listening to Referee Hagey's instructions the men went to their corners, awaiting the call of time.

When the gong clanged they shook hands, then exchanged light lefts to the body. Sheridan missed a left hook to the body and White countered with a right to the jaw. White put a light left to the jaw, and Sheridan came back with lefts and rights to the body. White put a left hook to the jaw and crossed his right to the body. White put a stiff left hook to the jaw and Mickey ran into a clinch. White jabbed Sheridan twice with his left hand without a return.

Sheridan Tries Bushing.

Mickey rushed White to a corner and put hits and rights to the stomach. They exchanged light lefts to the face in the center of the ring and Sheridan hooked a left to the body. Charley put two vicious lefts to the stomach and Mickey drove a stiff right to the body. At the bell Sheridan hit low and was cautioned by the referee. It was White's round by a shade.

White's ire was aroused by the low blow and he went after his opponent in relentless fashion at the opening of the second round. Charley crowded Sheridan to the ropes, where he punished him mercilessly. While Sheridan was trying to get away from the barriers White landed a left hook which staggered Mickey. In a jiffy Charley whipped over his right and Mickey went to the canvas for the finish of the bout.

White Shows Superiority.

It was noised around town before the fight that the reason White had not trained properly was because of a weak stomach. Evidently Sheridan knew this and it was for this reason that he played continuously for the body. This probably accounted for the low blow. The fight lasted only long enough to demonstrate White's ability as a boxer and fighter.

Sheridan and White made weight, 133 pounds, at 8 o'clock. The Irishman was the first to step on the scales, and the beam merely quivered. White then followed and did not budge the bar. According to the Wisconsin boxing laws the principals had to be within ten pounds of the stipulated weight at 3 o'clock. Both were well under 141 pounds. Both were examined by a physician, who pronounced them physically fit.

Results of Preliminaries.

In a whirlwind eight round bout Artie Armstrong of Chicago and "Young" Sinnot of Rock Island went eight rounds to a draw. The little fellows started off carefully, with Armstrong having a slight shade in the first five rounds. The Rock Island battler came back strong and more than evened up matters. They fought at 116 pounds at 3 o'clock.

The first preliminary "Young" Wallace of Milwaukee defeated Eddie Saas of Racine in a six round bout. They weighed in at 122 pounds at 3 o'clock.

Teddy "McGann of Madison was the winner over Jack Sorenson of Racine in the second bout. They fought six rounds at 142 pounds.

N. L. DIRECTORS TAKE ACTION.

Order That Game of Aug. 30 Between Giants and Phillies Be Finished on Oct. 2.

Cincinnati, O., Sept. 15.—Establishing a precedent the board of directors of the National league today ordered the game that was played between New York and Philadelphia National league clubs at Aug. 30, finished Oct. 2 with the same men in the box and the same status existing that existed on the day Umpire Brennan awarded the game to New York on the ground that spectators were interfering with the batters.

At the time the game was called there was a man on base, one man out, and a ball on the batter and the score standing 8 to 6 in favor of Philadelphia.

This same situation, with the same men in the field and at the bat, is ordered to be produced when the game is finished.

One Game for Sweitzer Cup.

Only one game was booked in the semi-finals of the Sweitzer cup contest for next Sunday, the Cubs and Tigers leaving their own grounds to play the Kenwood Colts at Twenty-fifth street and South Park. The Lombards, the third team left in the cup race, will meet the winner of the game between the Cubbers and Tigers the Sunday following for the semi-finals.

IN THE WAKE OF THE NEWS.

BY R. W. LARDNER.

SON.

You must wake and call me early, call me early, mother dear;
Tomorrow is my off-day, and just now the Cubs are here;
I want to reach the ball yard very early in the day,
To see John Evers play, mother, to see John Evers play.

MOTHER.

Now, judging from the rumors and the stories that I hear,
You'll have to get up early, get up early, sonny dear;
You'll have to reach the ball yard just about the break of day
If you desire to be in time to see John Evers play.

Possibly Evers and Zim are conspiring to bring about the downfall of the Giants next year. By that time they ought to be able to do terrible things to McGraw's hurlers, who undoubtedly will have forgotten how to pitch to them.

Or perhaps the great Zim figures that the Chalmers trophy commission will vote him the car on the very logical assumption that he'll have more time for driving than other athletes.

Why not make the 4th of May a legal holiday? Vic Saier and the great, big brown-eyed baby were born on that date.

The news that Jack Coombs is to be put in a cast was received in the Giant camp with a smile. A broader one would follow the tidings that Charley Bert Bender was to be put in jail.

Now that the Riverview motordrome is closed for the season the boss is wondering how best to utilize the space in Monday morning's paper usually given up to "Wolter Star at Riverview."

COL. HEDGES PROTESTS.

Dear Sir: Say, you—Why can't you wrap up your hammer and lay off the poor old Cards and Browns and the St. Looey climate for a while? You are not a qualified climate expert until you have lived through the month of March in that dear Chicago. By the way, how does the season's series between the White Sox and Browns stand? Yours hopefully, R. L. H.

No column could exist without St. Looey. But if you really like the town, what are you doing in Litchfield?

There are football coaches in the conference who wouldn't object to owning that Oak Park alumni team.

Members of the White Sox team and Chicago correspondents last spring unanimously voted the Portland club the weakest Class A league outfit in captivity. The Portland club now has a nice lead in the race for the Pacific Coast league pennant.

The third degree might be dispensed with if all police departments would supply themselves with the brand of booze partaken of by Art Pelkey in Portland.

The ambidextrous Mr. Rousch must have been a false alarm if he couldn't hit well enough to displace any of the Sox outfielders, the leader among whom, P. Bodie, is batting at the phenomenal figure of .267. No wonder Cal said: "Rousch ain't 'im."

The Sox and Giants ought to be congenial traveling companions. A team that can compile fourteen hits without scoring is bound to feel at home in company with our beloved south siders.

There's a difference, however, in the two clubs' style of play. The Giants die running and the Sox standing still.

3 TO 0 HE NEVER TRIED TO.

Sir—Your son was in the Line, but it's 3 to 5 B. L. T. never broke into the Wake. J. H. C.

Nat, traveling in northwestern Canada, writes that he passed through Dubuc, Perdue, Clauss, White, and Jennings. Needless to say these are second division towns.

SPEAKING OF ST. LOOEY.

"Cullop was replaced by Blanding. The latter kept up the procession to first with two more bases on balls, contributing an error, and yielding a single, which was good for five more runs. Every man passed during the inning scored, and not a single run was scored."—St. Louis Republic.

According to dispatches from the east, Manager Callahan expects Ed Walsh to pitch a great game this week. Time was when Cal would expect him to pitch six great ones in that length of time.

Something should be done to rid the national game of big bullies like Maranville of the Braves.

SCHMIDT HEADS CENTRAL A. A. U. MEMBERS IN YEARLY MEETING.

Central Turners' Representative Chosen President of Organization at Annual Banquet in Hotel Sherman.

Otto E. Schmidt of the Central Turners was chosen president of the Central A. A. U. at its annual meeting in the Hotel Sherman last night. Over eighty members of the organization, representing most of the central states, were present.

Following are the other officers:

First vice president—Charles A. Dean, Columbia Yacht club, Chicago.

Second vice president—George A. Schneider, Cleveland A. C.

Secretary and treasurer—Irving M. Peters, Irving Park club, Chicago.

Chairmen registration committee—Harry F. Keator, Chicago.

The clubs admitted to membership were:

Hebrew Institute Athletic club, German Athletic club, Portage Park Athletic club, Curtis Publishers' club, Knights of Columbus Athletic association, Gaelic Park Athletic club, and the Illinois Athletic association, all of Chicago; Minnesota State Gaelic association, Minneapolis; Inter-Lake Yachtsmen's Athletic club, Minneapolis; Inter-Lake Yachtsmen's Athletic club, Duluth, Minn.; West Side Commercial association, Minneapolis; Greater Duluth Athletic club, Duluth, Minn.; Milwaukee Canoe association, Milwaukee; Michigan Athletic club, Detroit.

RACE FOR TROPHY SATURDAY.

Chicago Boat to Meet Stranger in Manhassett Cup Contests on Sept. 20, 22, and 23.

The Manhassett yacht club races will be sailed Sept. 20, 22, and 23, according to Commodore James O. Heyworth of the Chicago Yacht club. Mr. Heyworth yesterday said Stranger, the eastern challenger, for which the contests had been postponed, would be here some time Thursday, and that in that event nothing would prevent the first contest being sailed on Saturday. R. F. Jencks, owner of Stranger, of the Rhode Island Yacht club, wired Commodore Heyworth the boat is in good shape to get on Saturday. The boat is in good shape and that if it can be put in the water on Friday it will be ready for racing on Saturday.

SETS A NEW AVIATION RECORD.

French Flyer with Passengers Covers 118 Miles in Fifty Minutes at Rate of 142 Miles an Hour.

PARIS, Sept. 15.—A remarkable flight, establishing a new cross country record was made today by the French aviator, Ernest Guillaux. With a passenger he covered 118 miles, from his home at Savigny-sur-Brave to Paris, in fifty minutes. This was at the rate of nearly 142 miles an hour. Guillaux recently was awarded the single day record of 309½ miles.

RUSSELL, FAVORED BY SWELL SUPPORT, BLANKS SENATORS

Griffith's Men Fail to Reach Plate While Five Sox Leave an Imprint.

BOB GROOM GIVEN MAULING

Youngster Named Shaw Goes to Slab and Stops Scoring by Callahans, Striking Out Six.

SENSATIONAL PLAY BY JOHN COLLINS

BY I. E. SANBORN.

Washington, D. C., Sept. 15.—[Special.]—Tex Russell, with the aid of some airtight support, which included two life saving double plays, shut out the Senators today in the second game of their ultimate series of the season and the White Sox mauled Bob Groom hard enough before anybody was out in the fourth inning to win the fray, 5 to 0.

Russell was tagged much harder than the Callahans lit on Bob Groom and others, but kept the swats so well scattered that they did not cause him a great deal of trouble. Whenever the locals looked particularly dangerous the White Sox came to the rescue with a swell play or a double killing.

Two Senators were cut down trying to extend base hits too far. One was trapped at the plate trying to score on a wild throw to third, because Weaver and Lord exhibited great team work, Lord failing to get the runner, on whom he had fallen, until Weaver could get close to the stray ball.

Sensational Play by Collins.

John Collins performed a sensational feat which robbed Gandil of a screaming hit in the sixth inning and resulted in an easy double play because Foster, who was on first at the time of the loud whack, thought there was no chance to get near the ball, so went racing toward the plate. Collins had to romp into right center for the ball, then jump and spear it with one hand in order to reach it at all. Until he threw the ball back to Chase few thought he had caught it.

Weaver perpetrated a robbery on Moeller in the fifth, which needed a one handed stab by Chase to complete, but the two of them collaborated perfectly in the deed. Once in the fourth inning Morgan peeled off a lucky triple with only one out, yet never saw a chance to cross the plate.

The Callahans did not get as many safe hits as their opponents, but clustered them with better results in the earlier rounds. They were helped out by the only two slips made by the Senators. A wild pitch let the first Chicago run score and a boot by Ainsmith converted an ordinary single by Chappell into a round trip ticket. Moreover, there was a runner on ahead of Larry when it happened.

Ainsmith was in the game because Shanks was hurt sliding to second base in the second inning. He wrenched his leg so badly that he had to be carried off the field.

Youngster Makes Good Showing.

The Sox did all their scoring before Groom was removed from the lineup. He was succeeded by a lad named Shaw from York, who was wild, but mastered enough of them over to keep the White Sox well tamed. He also whiffed no less than six of them at different times. The Callahans had a couple of chances to score runs off Shaw, at that, but could not deliver the necessary hit in a pinch, and once the chance was lost on an attempt to steal third. The young man had much stuff, but did not know how to hold up the runners when they did get on, as shown by the fact that Lord stole second and Russell, Collins, and Chase, Chappell, Russell, Collins]: by Russell [Henry, Williams]. Bases on balls—Off Shaw, 4; off Russell, 2. Double plays—Henry-McBride; Collins-Chase; Berger-Weaver. Hits—Off Groom, 6 in three innings; off Shaw, 3 in five innings; off Love, 1 in one inning. Hit by pitcher—By Shaw [Weaver]. Wild pitch—Groom. Time—2:06. Umpires—Evans and Egan.

SOX SYDELIGHTS.

Washington, D. C., Sept. 15.—[Special.]—One more game here tomorrow.

The Callahans will leave here early tomorrow night for New York, so as to be sure to be on hand for the double header on Wednesday.

Lord and Berger made half the hits off the local flingers, getting two apiece. Russell made the only extra base hit on the visiting side.

Morgan's three base hit in the fourth inning was due largely to the sun. It went over Chappell's head and he lost sight of the ball as he was running back to get under it. Without the interference of fol the fielder probably would have connected.

The Griffiths made a kick after Moeller was thrown out at the plate in the third, claiming Lord held the runner on the ground intentionally. It may have been intentional, but the fall Lord made in reaching for the ball was realistic enough, and he could not help colliding with Moeller.

The White Sox have the advantage over the Senators in their season's series by virtue of the victory. They now have won eleven games from the Senators, who have only ten games to their credit against the Callahans. Tomorrow's game will win the series for the Sox or even it up for the locals.

Schaefer batted for Shaw in the eighth inning and worked Russell for a base on balls. Moeller flied to Collins, and Milan pushed a single to left. Foster followed with a crashing liner toward right, but Berger pinched it in midair. Schaefer was too astonished to attempt to get back to second, which would have been an impossibility before being doubled up.

SOX AND GIANTS OPEN OCT. 18.

President Comiskey Announces That Globe Trotters Will Play First Game of Tour at Cincinnati.

Cincinnati, O., Sept. 15.—Charles Comiskey, president of the Chicago White Sox, announced tonight that the first game of the tour of the world which the New York Giants and the Chicago White Sox will make this winter will be played in this city on Oct. 18.

Fines for Fighting Players.

Cincinnati, O., Sept. 15.—President Lynch of the National league announced today that he had fined both Manager Tinker of the Cincinnati club and Shortstop Maranville of the Boston team $50, and Fine Baseman Myers, also of the Boston team, $100, for fighting on the field during the first game of the double header here last Saturday. Tinker also was suspended three days for using abusive language to Umpire O'Day.

AIN'T IT MONOTONOUS, THOUGH?

Worst "Bonehead" Play I Ever Saw.

Chicago.—[Baseball Editor of The Tribune.]—The worst bonehead play I ever saw was made on a prairie team. The Taddioes were playing the Notre Dames. With the score tied, 2 and 2, the Taddioes, who were at bat in the latter part of the ninth inning, filled the bases with nobody out. The infield was playing in close, so there could be a chance to make a play at home. The next batter hit to the second baseman, who instead of throwing the ball home and force the man at home, touched second, and threw to first, completing a double play, thereby letting the winning run come in.

SAMUEL GROSS, 2060 Ogden avenue.

"The Tribune" will pay $1 for each letter printed from fans describing "The Worst Bonehead Play I Ever Saw."

SOX-WASHINGTON SCORE.

CHICAGO.

	AB	R	H	PO	A	E
Weaver, ss	5	0	0	0	7	0
Lord, 3b	5	0	2	2	0	0
Collins, rf	4	0	0	1	0	0
Chase, 1b	4	1	1	11	0	0
Bodie, cf	4	1	1	1	0	0
Chappell, lf	4	1	1	0	0	0
Schalk, c	3	0	0	7	1	0
Berger, 2b	3	1	2	0	0	0
Russell, p	3	1	2	0	1	0
Totals	35	5	9	27	9	0

WASHINGTON.

	AB	R	H	PO	A	E
Moeller, rf	4	0	0	2	1	0
Milan, cf	3	0	2	1	0	0
Foster, 3b	3	0	0	1	2	0
Gandil, 1b	4	0	0	8	0	0
Morgan, 2b	3	1	1	3	3	0
Shanks, c	2	0	0	4	0	0
Williams, c	1	0	1	1	0	0
Shanks, lf	1	0	0	1	0	0
Ainsmith, lf	2	0	1	0	0	0
McBride, ss	3	0	0	1	0	0
Groom, p	1	0	1	0	0	0
Shaw, p	0	0	0	0	0	0
Love, p	0	0	0	0	0	0
*Schaefer	0	0	0	0	0	0
Totals	30	0	6	24	6	0

*Batted for Shaw in the eighth.

Chicago	0	1	3	0	0	0	0	0	5
Washington	0	0	0	0	0	0	0	0	0

Two base hits—Henry, Russell. Three base hit—Morgan. Struck out—By Groom [Schalk]; by Shaw [Berger 2, Chase, Chappell, Russell, Collins]; by Russell [Henry, Williams]. Bases on balls—Off Shaw, 4; off Russell, 2. Double plays—Henry-McBride; Collins-Chase; Berger-Weaver. Hits—Off Groom, 6 in three innings; off Shaw, 3 in five innings; off Love, 1 in one inning. Hit by pitcher—By Shaw [Weaver]. Wild pitch—Groom. Time—2:06. Umpires—Evans and Egan.

PHILS AND REDS BATTLE TO A TIE

Darkness Stops Hard Fought Game with the Count Standing Two to Two.

RECRUIT PITCHES WELL.

Cincinnati, O., Sept. 15.—Cincinnati and Philadelphia played ten innings to a tie, 2 to 2, when darkness prevented further play. Rowan, a recruit purchased from Dayton, pitched excellent ball. Rixey, who started for Philadelphia, was not hit hard, but was wild and was taken out in the sixth. Alexander succeeded him. Groh went to bat five times and made four hits, including a two bagger, and the other time was hit by the pitcher. Bates was put out of the game in the second for questioning a strike called.

Score;

Phil'phia.	R	H	P	A	E	Cin'nati.	R	H	P	A	E
Knabe, 2b	1	2	1	3	0	Becher, lf	0	1	1	0	0
Becker, cf	0	1	1	0	0	Bates, rf	0	1	0	0	0
Lobert, 3b	0	1	3	2	0	Wicki'rd, cf	0	0	3	0	0
Magee, lf	0	0	1	0	0	Groh, 3b	2	4	2	3	0
Cravath, rf	0	1	1	1	0	M'k'ns, cf-rf	0	1	1	0	0
Luderus, 1b	0	1	11	0	0	Hoblitzel, 1b	0	2	7	1	0
Dooin, c	0	1	6	0	0	Clark, c	0	1	4	2	0
Oeschger, ss	1	1	0	0	0	Dodge, 2b	0	0	3	1	0
Cliffer, c	1	1	0	0	0	Clark, ss	0	0	2	4	1	0
Rixey, p	0	0	0	0	0	Rowan, p	0	0	0	0	1
Alexander, p	0	1	0	0	0						
Totals	2	10	30	11	0	Totals	2	11	30	11	1

Philadelphia	0	0	1	0	1	0	0	0	0	0	2
Cincinnati	0	0	0	0	2	0	0	0	0	0	2

Three base hit—Knabe. Two base hit—Groh. Sacrifice hits—Rixey, Becker. Stolen bases—Magee, Groh. Bases on balls—Off Rixey, 4; off Alexander, 1. Hit by pitcher—By Rixey, 1. Struck out—By Rixey, 4; by Alexander, 4; by Rowan, 2. Time—2:12. Umpires—Eason and Brennan.

DIVIDE GAMES AT PITTSBURGH.

Boston Takes Opener, 6 to 5, by Rally in Ninth Inning and Pirates Grab the Second, 6 to 1.

Pittsburgh, Pa., Sept. 15.—Pittsburgh and Boston broke even in a double header this afternoon. Boston, by a ninth inning rally, overcame a two run lead in the first game and scored three runs, winning 6 to 5, while Pittsburgh took the second game by hitting Rudolph hard, 6 to 1. Scores:

Boston.	R	H	P	A	E	Pittsburgh.	R	H	P	A	E
Maran'le, ss	0	1	0	0	0	Carey, lf	0	1	1	0	0
Connally, 1f	1	1	2	1	0	Dolan, 3b	1	2	2	0	0
Sweeney, 2b	0	1	2	2	0	Wagner, ss	0	0	1	1	1
Mann, cf	1	0	1	0	0	Fax, 2b	0	0	2	2	0
Myers, 1b	0	1	12	0	0	Miller, rf	0	0	2	0	0
Rudolph, c	0	0	3	0	0	Miller, 1b	1	1	12	0	0
Dugey, 2b	0	0	0	0	0	Mitchell, cf	1	1	1	1	0
Griffith, rf	0	2	3	0	0	Simon, c	0	1	7	1	0
Smith, 3b	1	1	1	0	0	McQuill'n, p	1	1	0	3	0
Whaling, c	1	1	3	2	0	Hendrix, p	0	0	0	0	0
Rariden, c	0	0	1	0	0						
Quinn, p	1	0	1	4	0						
Totals	6	12	27	12	1	Totals	5	10	27	14	3

Boston	0	0	1	2	0	0	0	0	3	6
Pittsburgh	0	0	0	0	1	0	0	0	0	5

Two base hits—McQuillan, Miller, Quinn, Zinn. Home run—Simon. Hits—Off McQuillan, 11 in eight and two-third innings. Sacrifice hits—Miller, Maranville. Stolen bases—Dolan, Connolly, Quinn. Bases on balls—Off Quinn, 1; off McQuillan, 5. Struck out—By Quinn, 4; by McQuillan, 4. Wild pitch—Quinn. Time—2:04.

SECOND GAME.

Boston.	R	H	P	A	E	Pittsb'gh.	R	H	P	A	E
M'ville, ss	0	1	0	1	0	Carey, lf	0	1	1	0	0
Connolly, 3b	0	0	2	0	0	Dolan, 3b	0	1	1	0	1
Sweeney, 2b	0	0	3	4	0	Wagner, ss	0	1	0	2	0
Myers, 1b	0	0	11	1	0	Viox, 2b	0	1	0	1	0
Mann, cf	0	0	3	0	0	Wilson, rf	1	2	2	0	0
Griffith, rf	0	0	2	0	0	Miller, 1b	0	1	9	0	0
Smith, 2b	0	1	0	1	0	Mitchell, cf	0	2	2	0	0
Rariden, c	0	1	5	2	1	Kelly, c	0	2	6	1	0
Rudolph, p	0	0	1	0	0	Adams, p	0	1	1	3	0
Totals	1	4	24	13	1	Totals	1	6	15	27	6	1

Boston	0	0	0	0	0	0	0	1	0	1
Pittsburgh	0	0	0	0	0	0	1	0	0	1

Two base hits—Dolan. Stolen bases—Carey [2], Dolan. Sacrifice hits—Wagner, Miller, Myers [2], Rariden. Bases on balls—Off Adams, 1; off Rudolph, 2. Struck out—By Adams, 1; by Rudolph, 5. Time—1:32. Umpires—Rigler and Byron.

ALLISON TO JOIN CUB TEAM.

Cadillac Outfielder, Who Finished Second in Batting in Michigan League, Due Here This Morning.

Cadillac, Mich., Sept. 15.—"Pete" Allison, outfielder in the Cadillac state league team and the property of the Chicago Cubs, left for Chicago tonight to join Evers' aggregation. Allison had not expected to report before next year and the summons came as a complete surprise. The Michigan State league season closed Sunday with Allison standing second in the league in batting and in the number of stolen bases. He is 20 years old and playing his first year of professional baseball.

MAJOR LEAGUE STANDINGS.

AMERICAN LEAGUE.

	W.	L.	Pct.		W.	L.	Pct.
Philadelphia	80	43	.647	CHICAGO	72	69	.514
Cleveland	81	54	.552	Detroit	69	73	.486
Washington	75	59	.509	St. Louis	62	80	.360
Boston	70	64	.522	New York	60	85	.366

Yesterday's Results.

Chicago	5	Washington	0
Philadelphia	8	Cleveland	9
Boston	6	St. Louis	3
Detroit	7	New York	5

Games Today.

Chicago at Washington.	Detroit at New York.
Cleveland at Philad.	St. Louis at Boston.

NATIONAL LEAGUE.

	W.	L.	Pct.		W.	L.	Pct.
New York	91	45	.669	Brooklyn	68	70	.636
Philadelphia	80	59	.620	Boston	68	73	.536
CHICAGO	73	66	.567	Cincinnati	59	82	.418
Pittsburgh	73	65	.595	St. Louis	46	94	.338

Yesterday's Results.

New York	4	Chicago	3
Philadelphia	2	Cincinnati	2
Boston	6	Pittsburgh	5
Pittsburgh	6	Boston	1
Brooklyn at St. Louis			Rain

Games Today.

New York at Chicago.	Boston at Pittsburgh.
Philadelphia at Cincinnati (two games).	Brooklyn at St. Louis (two games).

CUBS-NEW YORK SCORE.

CHICAGO.

	AB	R	BH	TB	BB	SH	SB	PO	A	E
Leach, cf	5	0	1	1	0	0	0	2	0	0
Miller, cf	1	0	0	0	0	0	0	0	0	0
Evers, 2b	5	0	1	1	0	0	1	2	5	0
Schulte, lf	5	0	1	1	0	0	0	2	0	0
Phelan, 3b	5	1	2	3	0	0	1	0	4	0
Saier, 1b	5	0	1	1	0	0	0	10	0	0
Good, rf	4	0	1	1	0	0	0	2	0	0
Bridwell, ss	3	0	0	0	0	0	0	1	4	0
*Stewart	1	0	0	0	0	0	0	0	0	0
Corriden, ss	0	0	0	0	0	0	0	0	0	0
Archer, c	5	0	1	1	0	0	0	4	0	0
Smith, p	2	0	0	0	0	0	0	0	2	0
†Williams	1	0	0	0	0	0	0	0	0	0
Lavender, p	1	0	0	0	0	0	0	0	2	0
Totals	45	2	8	14	0	0	0	25	19	0

*Batted for Bridwell in twelfth. †Batted for Smith in eighth. ‡Snodgrass out, hit by batted ball.

NEW YORK.

	AB	R	BH	TB	BB	SH	SB	PO	A	E
Snodgrass, cf	6	1	1	1	0	0	0	2	0	0
Doyle, 2b	5	0	3	3	0	0	0	3	5	0
Fletcher, ss	5	0	1	1	0	0	0	2	5	0
Burns, rf	5	0	2	3	0	1	0	4	0	0
Shafer, 3b	5	0	0	0	0	1	0	2	2	0
Murray, rf	5	0	0	0	1	0	0	3	0	0
Meyers, c	5	0	0	0	0	0	0	8	0	0
Merkle, 1b	4	1	1	1	0	0	0	9	1	0
Tesreau, p	4	0	1	1	0	0	0	0	4	0
Totals	47	4	13	14	1	2	0	33	17	0

Chicago	0	0	0	0	0	0	0	2	0	0	1	0—3
New York	0	0	0	0	0	0	0	0	0	1	0	0—4

Two base hits—Phelan, Leach, Merkle, Saier. Home run—Saier. Struck out—By Smith, Snodgrass; by Lavender, Meyers; by Tesreau, Smith [2], Schulte [2], Phelan, Lavender, Leach, Shafer. Bases on balls—Off Smith, 2; off Lavender, 1; off Tesreau-Doyle-Merkle. Hits—Off Smith, 6 in 8 innings. Hit by pitcher—By Tesreau, Saier, Schulte. Time—3:25. Umpires—Klem and Orth.

SAM WELLERISMS.

The last game of the year between Cubs and Giants will be played this afternoon.

A Japanese sporting writer, direct from Tokio, was present at the game. He said he came out to see Mr. Mug-raw, and he placed the accent on the mug.

Charley Smith retired the side on three pitched balls in the fourth. Murray smashed to the pitcher, Meyers popped to Evers, and Merkle grounded to Bridwell.

Christy Mathewson, the famed athlete, author, and playwright, is the probable burler for New York, though Demaree, the youthful phenom, may be given the job. Humphries, Pierce, or Vaughn will be on the slab for the Cubs.

Heine Zim was caught lurking about the clubhouse door by the alert Mr. Klem near the close of the game and Heine was given the signal to disappear, as he still is serving a suspension. He disappeared into the bleacher crowd.

Since Chief Meyers has resumed the job behind the bat there isn't much for Larry McLean to do. McGraw, however, makes use of the big fellow as instructor to his young pitchers. Larry can teach young fellows a lot of things they could never learn in the minor leagues.

Chief Meyers issued a formal written statement yesterday to the press because he wants the world to know that the ball player named Myers killed Saturday in Denver was not his brother. "That's the third time in a year a fellow named Myers has been shot and killed," said the chief, "and each time they have called him my brother. I have one brother, and he's at home taking care of my mother, and I know positively that he's never been shot and killed in his life."

GAME OF THRILLS TO GIANTS, 4 TO 3; FINISH IN 13TH

Saier Swats Ball to Scoreboard in Ninth, Tying Score and Prolonging Battle.

HOMER MADE WITH TWO OUT

Cubs Fight Hard Until Bum Peg by Archer Helps McGraws to Run That Decides Issue.

TESREAU OPPOSES 2 LOCAL TWIRLERS

BY SAM WELLER.

In a combat of thrills and intense excitement the Giants emerged victorious over the rampant Cubs yesterday. The score was 4 to 3, and it required thirteen innings of athletic prowess to complete the job.

Incredible as it may seem, Johnny Evers played through the entire contest, but the game was not deprived of its little fuss with the umpire, for Tommy Leach upheld the reputation of the team by rowing with Ump. Klem, and was chased to the clubhouse in the customary manner.

The Giants abandoned their daring base running and played some regular baseball. In this way they made excellent use of their superior stick work and won the game in worthy style. They would have won by a shutout in nine innings, but young Vic Saier, who is the popular hero on the west side these days, wouldn't have it that way, and his wonderful athletic power alone caused the fight to extend for thirteen rounds. In the last of the ninth the score was 2 to 0 in favor of the Giants. Two of the Cubs were out and Phelan was on first

Have You Ever Noticed That He Who Talks Loudest Knows the Least?

SOX SECURE TEN; CUBS DRAW FIVE

Over 100 Players Picked in Grabbag Contest of Cincinnati Lottery.

BROWNS GET THIRTY MEN.

Ebbets Suggests Plan to Give Lowest Teams First Chance in 1914 Draft.

Chicago's Share in Draft.

WHITE SOX.

Roth, Baltimore; Barber, Lincoln, Neb.; Graham, Appleton; Holstein, Lowell; Magee, Lowell; Pepe, New Haven; Reisburg, Ogden; Shortlen, Worcester; Shavelin, Chillicothe; Ashley, Ludington.

CUBS.

Johnston, San Francisco; Bronkie, Toledo; Zabel, Winnipeg; Keating, Columbus, Ga.; Mollwitz, Green Bay.

Cincinnati, O., Sept. 15.—One hundred and eight minor league players were elevated to the major leagues via the draft route here today, when the American league obtained sixty-seven players, while the National league annexed forty-one minors at the drawing which was made before the national baseball commission.

The St. Louis American league club was by far the luckiest in the drawing, obtaining thirty players, more than one-fourth of the total number obtained by all major league teams. Cincinnati was second with eleven. The Chicago American came next with ten, Detroit with nine, the Philadelphia Americans and the Boston Nationals had eight each. Brooklyn obtained seven, Boston Americans five, New York Nationals five, Chicago Nationals five, Philadelphia Nationals three, Cleveland and Pittsburgh and the New York Americans two each, while Washington and the St. Louis Nationals obtained one each.

Cubs Get Three, Sox Two.

The drawing of the major league teams for class AA and class A players resulted as follows: St. Louis Americans, eight; Detroit Americans and Boston Nationals, six each; Brooklyn and Chicago Nationals, three each; Chicago American and Cleveland American, two each; New York Americans, Washington, Philadelphia, and Cincinnati, one each.

Owing to a new national commission rule, stipulating that the major club drawing for players from a minor league club must be selected by lot before the player is, the names of the players to be obtained by the majors from class A and AA were not announced immediately and will not be officially announced until tomorrow.

A number of the players to be chosen, however, were given out unofficially tonight, among them being:

Detroit—Williams, Sacramento, and Mains, Buffalo.

Chicago Americans—Roth, Baltimore, and Barber, Lincoln, Neb.

New York Americans—Cole, Columbus, O.

Cleveland—Giddo, Chattanooga, and Wood, Sioux City.

Brooklyn—Rigert, St. Paul; Gagnier, Newark; Kraft, New Orleans. Obtained Herbert, Toronto, by exchange with the Chicago Nationals for Zabel of Winnipeg and Keating of Columbus, Ga.

Cincinnati—Niehoff, Louisville.

Chicago Nationals—Johnston, San Francisco, and Bronkie, Toledo.

Boston Nationals—Gilbert, Milwaukee; Deal, Providence; Martin, Rochester; Stock, Mobile, and Krutcher, St. Joseph.

New York Nationals—Johnston, Omaha.

St. Louis Americans—Compton, Kansas City; Hoop, Venice, Cal.; Howard, Los Angeles; James, Portland, Ore.; Bisland, Atlanta, and Messenger, Birmingham, Ala.

St. Louis Nationals—Hagerman, Denver.

Philadelphia Nationals—Beck, Nashville.

The remainder of the teams which obtained players from class A and AA were not ready to give out their selections, while Detroit had also not completed its list.

Drafts from Other Leagues.

Following are additional drafts from minor leagues:

Chicago Americans—Graham, Appleton, Wis.; Holstein, Lowell, Mass.; Magee, Lowell, Mass.; Pepe, New Haven, Conn.; Reisburg, Ogden, Utah; Shortlen, Worcester, Mass.; Shovelin, Chillicothe, O.; Ashley, Ludington, Mich.

New York Americans—Fitzimmons, Spokane, Wash.

Philadelphia Americans—Geivel, Savannah, Ga.; Boardman, Waterbury, Baker, Albany, Ga.; Piffer, Wilkesbarre, Pa.; Rhoades, Houston, Tex.; Thompson, Durham, N. C.; Wiley, Beaumont, Tex.; Cruthers, Raleigh, N. C.

Cleveland—Hartford, Bloomington, Ill.

Detroit—Heilman, Portland, Ore.; Kavanaugh, York, Pa.; Schreiver, Duluth, Minn.

St. Louis Americans—Herndon, Albany; Jenkins, Keokuk, Ia.; Leak, Charleston, W. Va.; Miller, Evansville, Ind.; Roach, Calgary, B. C.; Rumler, Burlington, Ia.; Shaw, York, Pa.; Stimson, Lansing, Mich.; Stutz, Allentown, Pa.; Tuttle, Watertown, N. Y.; Witte, Danville, Ill.; Mitze, Oakland, Cal.; Miller, Lowell, Mass.; Utley, Rome, Ga.; Becker, Kalamazoo; Black, Huntington, W. Va.; Cador, Wilkesbarre, Pa.; Clark, Trenton, N. J.; Clark, York, Pa.; Corcoran, Rome, Ga.; Cole, Elmira, N. Y.

Boston Americans—Johnson, Syracuse, N. Y.; Tolson, Roanoke, Va.; Wilson, Lynn, Mass.; Zelser, Lowell, Mass.; Coombes, Utica.

Cincinnati—Gipe, Seattle, Wash.; Kippert, Vancouver; Harvin, Galveston, Tex.; Douglas, Spokane; Holmes, Morristown, Pa.; Barham, Victoria, B. C.; Leary, Utica, N. Y.; Narveson, Victoria, B. C.; Adams, Savannah, Ga.; Brown, Seattle, Wash.

New York Nationals—Harrison, Newburgh, N. Y.; Merritt, Knoxville, Tenn.; Dyer, Decatur, Ritter, Wilmington, Del.; Duchenlies, Pittsfield.

Boston Nationals—Hirsche, Binghamton, N. Y.; Meikel, Seattle, Wash.

Philadelphia Nationals—Ireland, New London, Conn.; Murphy, Thomasville, Ga.

Brooklyn—Jacks, Fond du Lac, Wis.; Keating, Columbus, Ga.; O'Mara, Fort Wayne, Ind.; Zabel, Winnipeg.

Pittsburgh—Kelly, Great Falls, Mont.; Baley, Huntington, W. Va.

Chicago Nationals—Mollwitz, Green Bay, Wis.

St. Louis Nationals—Noah, Waterbury, Conn.

Chance for Low Teams.

Little business other than that of the drafting was taken up by the national commission, but a resolution by President Ebbets of the Brooklyn club was submitted. It aims to revise the drafting rules so as to give the teams which are lowest in the league races the chance to obtain first call on the players that are drafted, and briefly is as follows:

"There shall be sixteen draft selections numbered from one to sixteen which shall be awarded to the sixteen major league clubs.

"The National league and the American league shall determine by lot which league shall have the odd numbered selections and which the even numbered.

"The league securing the odd numbers shall award selection one to its eighth place club, number three to the seventh place club, and so on up to the leading club which shall receive selection fifteen.

"The league securing the even numbers shall award selection two to their eighth place club, number four to the seventh place club, and so on up to the leading club of its league which shall receive selection sixteen.

"The sixteen major league clubs represented by officials of their respective clubs, at the drafting meeting, shall, as their numbers are announced in numerical order, have the right to make a free selection of one player from any minor league club subject to draft; the restrictions relative to the number of players subject to selection from a national association club to remain in force precisely as now provided for in the national agreement."

FRANK L. HOUGH, WRITER, DIES.

Philadelphian, Who Helped in Bringing A. L. Team to Own City During War, Passes Away.

Philadelphia, Pa., Sept. 15.—Frank L. Hough, a local baseball writer, died at his home today after a long illness. He was 55 years old. When the American league expanded to the east in 1901 Mr. Hough was instrumental in placing it on a firm foundation in this city and had much to do with bringing players from the National league over to the rival organization. He held an interest in the Philadelphia Athletics until last fall, when he sold his stock to Connie Mack for a reported price of $180,000.

Regular Infielders of the New York Giants, Prospective Pennant Winners.

[From a photograph by a staff photographer of THE TRIBUNE.]

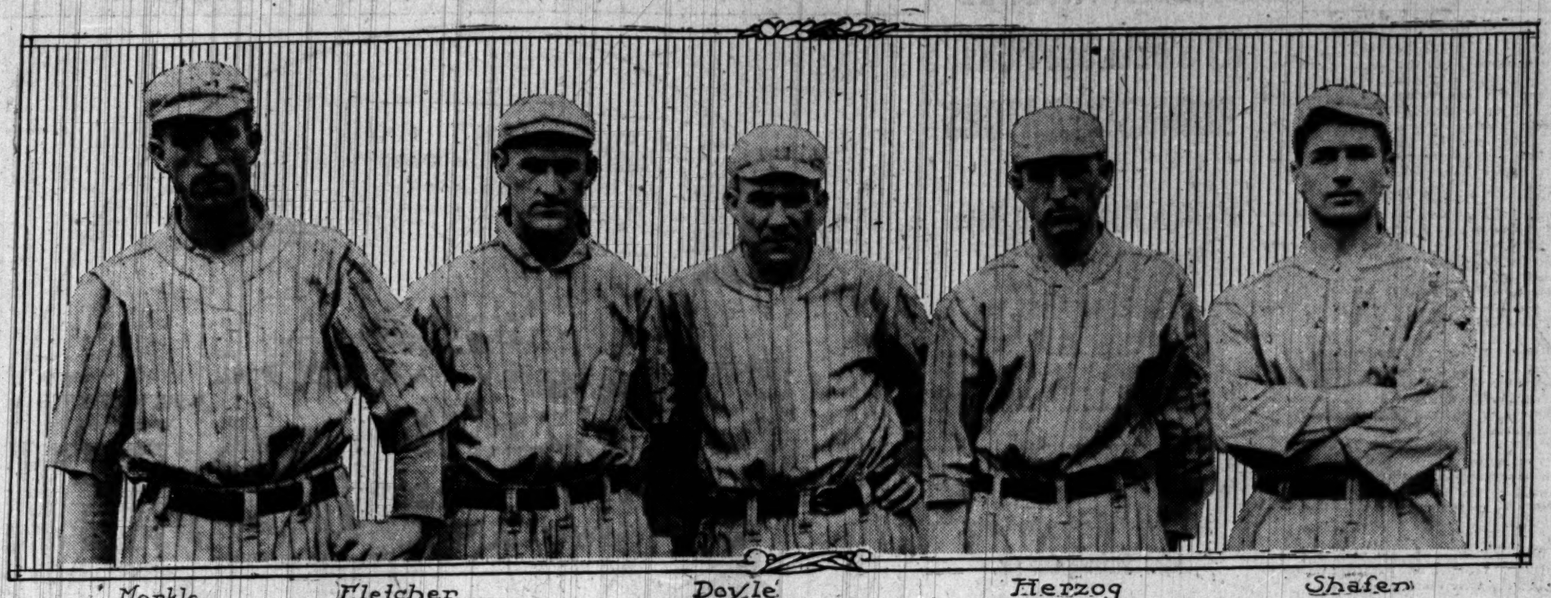

Merkle Fletcher Doyle Herzog Shafer

TIGERS DOWN CHANCE'S TEAM

Defeat Prevents Yanks from Moving Into Seventh Place.

SCORE OF CONTEST IS 7 TO 5.

Double by Willett in Ninth Inning Decides the Combat.

New York, Sept. 15.—Detroit by winning from New York, 7 to 5, evened up the series here and prevented Chance's men from moving into seventh place. Detroit won in the ninth when Willett doubled with two out and drove in Gibson and Louden. Gibson had singled and Louden had walked.

In five times up Louden got four bases on balls and was hit by Warhop. Both Catchers Sweeney and McKee were injured and had to retire. Manager Chance put two more recruits in his lineup—Outfielder Whiteman and Catcher Reynolds, both from Houston. Outside of the battery Chance did not have a man in the lineup who was on the team at the opening of the season. Score:

Detroit.	R	H	P	A	E	New York.	R	H	P	A	E
Bush, ss	0	0	3	5	0	Maisel, 3b	1	1	5	1	0
Bauman, 2b	1	1	1	4	0	Holden, cf	0	1	4	0	0
Crawford, rf	1	0	1	0	0	White, lf	0	1	2	0	0
Cobb, cf	1	2	1	0	0	Williams, 1b	2	2	9	0	1
Vesch, lf	0	0	0	1	0	Knight, 2b	0	1	2	5	0
McKee, c	0	1	1	1	0	Gilhooley, rf	0	1	1	0	0
Gibson, c	1	1	1	1	0	Zeider, ss	0	0	1	0	0
Onslow, 1b	1	1	15	1	0	Sweeney, c	0	0	3	0	1
Louden, 3b	1	0	2	2	0	Reynolds, c	0	0	0	1	0
Willett, p	0	0	3	3	0	Fisher, p	0	0	0	0	0
						Warhop, p	0	0	0	0	0
Totals	7	9	27	17	2	Totals	5	6	27	7	2

Detroit	0	1	0	2	0	0	0	3	1	—	7
New York	1	0	0	0	2	0	0	0	2	—	5

Two base hits—Williams, Willett. Sacrifice hits—Knight, Onslow, Louden, Gilhooley, Maisel, Whiteman. Cobb, McKee, Bush, and Gibson. Bases on balls—Off Fisher, 3; off Warhop, 5; off Willett, 3. Struck out—By Fisher, 1; by Warhop, 1; by Willett, 1. Hit by pitcher—By Fisher, 1; by Warhop, 2. Hits—Off Fisher, 4 in 2 2-3 innings. Time—2:00. Umpires—Ferguron and Sheridan.

MACKS OVERCOME RALLY, 8 TO 6

Cleveland Makes Six Runs in Fourth, Then Quits Scoring, While Leaders Come from Behind.

Philadelphia, Pa., Sept. 15.—Philadelphia and Cleveland played a seesaw game here today with the former winning, 8 to 6. The home team took the lead in the third inning by scoring four runs on a pass to E. Murphy, singles by Collins, Baker, and Walsh and Barry's double. Cleveland scored six runs in the fourth. A pass to Chapman, singles by Jackson, Lajoie, and Johnston, and Bush's fumble of Turner's bunt scored two runs and left the bases filled. Plank took Bush's place and Graney cleared the bases with a double. Graney scored on an out and Gregg's single. Score:

Cleveland.	R	H	P	A	E	Philadelphia.	R	H	P	A	E
Leibold, cf	0	1	1	0	0	E. Murphy, rf	1	2	0	0	0
Chapman, ss	1	0	0	3	1	Oldring, lf	0	0	4	1	0
Jackson, rf	1	1	2	0	0	Collins, 2b	0	1	2	3	0
Lajoie, 2b	1	2	2	1	0	Baker, 3b	2	2	1	2	1
Johnston, 1b	1	1	11	0	0	McInnis, 1b	1	0	7	0	0
Turner, 3b	1	1	1	2	0	Walsh, cf	2	3	1	0	0
Graney, lf	1	1	2	0	0	Barry, ss	1	2	3	3	0
O'Neill, c	0	0	9	1	1	Schang, c	0	0	9	1	0
Gregg, p	0	1	0	1	0	Bush, p	0	0	0	0	1
Steen, p	0	0	0	2	0	Plank, p	0	0	0	0	0
						Houck, p	0	0	0	1	0
						Bender, p	0	0	0	0	0
Totals	6	8	24	11	2	Totals	8	7	27	8	3

Cleveland	0	0	0	6	0	0	0	0	0	—	6
Philadelphia	0	0	4	0	2	0	2	0	0	—	8

Two base hits—Graney, Leibold, Barry. Three base hits—Collins, Walsh. Hits—Off Bush, 3 in 3 innings; none out in fourth; off Plank, 2 in 1 inning; off Houck, 3 in 2 1-3 innings; off Gregg, 6 in 6 innings (none out in seventh. Sacrifice hit—Turner. Stolen bases—Leibold, Baker, Barry, Chapman. Bases on balls—Off Gregg, 7; off Steen, 1; off Bush, 1; off Houck, 1. Hit by pitcher—By Gregg, 1. Struck out—By Gregg, 6; by Steen, 1; by Bush, 1; by Bender, 5. Wild pitch—Gregg [2], Steen. Time—2:30. Umpires—Dinneen and Connolly.

RED SOX CLUB BEATS BROWNS.

Time Swatting by Rehg and Lewis Defeat St. Louis, 6 to 3—Manager Carrigan Breaks Finger.

Boston, Mass., Sept. 15.—Timely batting by Rehg and Lewis enabled Boston to defeat St. Louis, 6 to 3. Manager Carrigan will be unable to play any more this season. The middle finger of his throwing hand was broken in today's game. Capt. Wagner and Wood today signed contracts for 1914. Score:

St. Louis.	R	H	P	A	E	Boston.	R	H	P	A	E
Shotten, cf	0	1	1	0	0	Rehg, rf	1	2	0	0	1
Austin, 3b	0	0	2	3	0	Engle, 1b	1	0	11	0	1
Pratt, 2b	0	1	2	2	0	Speaker, cf	2	1	4	0	0
Walker, lf	0	3	2	0	0	Lewis, lf	0	4	0	0	0
Williams, rf	1	1	1	0	0	Gardner, 3b	1	1	2	3	0
Covington, 1b	2	1	12	1	0	Yerkes, 2b	0	2	2	2	0
Balenti, ss	0	1	4	3	0	Wagner, ss	0	1	1	6	0
Agnew, c	0	0	0	4	0	Carrigan, c	1	1	2	0	0
Wellman, p	0	0	0	3	0	Wood, c	0	0	1	0	0
						Collins, p	1	1	0	2	0
Totals	3	9	24	16	0	Totals	6	13	*26	14	2

*Walker out, hit by batted ball.

St. Louis	0	0	0	0	0	0	1	0	2	—	3
Boston	1	3	0	0	0	1	0	1	*	—	6

Two base hits—Walker, Lewis, Rehg. Three base hits—Covington, Balenti, Lewis, Rehg. Sacrifice hits—Gardner, Collins. Stolen bases—Shotten, Speaker [2]. Bases on balls—Off Wellman, 1. Struck out—By Collins, 6. Wild pitch—Wellman.

SETS MARK FOR "BULL'S-EYE."

Capt. Richard Registers Twenty-three Straight at 500 Yards on Range at Sea Girt.

Sea Girt, N. J., Sept. 15.—Capt. W. H. Richard of Ohio today broke the world's record for consecutive bull's-eyes on the 500 yard range with sixteen inch targets by scoring twenty-three without a miss. Capt. Richard was shooting in the Meany match at the international and interstate tournament. After he made a perfect score of ten he kept shooting according to the rules of the match. Corporal R. B. Moore of the marine corps was second with seventeen bull's-eyes.

AT THE BILLIARD ROOMS.

L. Petersen, whose rooms are at Thirty-fifth street and Archer avenue, will hold an opening program on Thursday night.

Charles Petersen of St. Louis has been selected to referee the world's championship billiard match between Alfredo De Oro and Bennie Allen, which will be played at New York Oct. 1 to 3.

Charles "Cowboy" Weston defeated Morton Phillips of Englewood, 125 to 55, in their pocket billiard match at the Jefferson rooms. Weston will play a match at Fraser's rooms, Blue Island, tonight.

Pennant Dope at a Glance.

Following are all the games which it is possible for the leading teams in the National and American leagues to play during the rest of the season:

National league—New York, 18; Philadelphia, 25; Chicago, 16.

American league—Philadelphia, 18; Cleveland, 15; Washington, 17.

Philadelphia can lose nine of its remaining eighteen games and still hold the lead, even if Cleveland should win fifteen straight and Washington seventeen straight, because the final standing in that case would be as follows:

	G.	Won.	Lost.	Pct.
Philadelphia	154	97	57	.630
Cleveland	154	96	58	.628
Washington	154	95	59	.617

New York can lose three of its remaining eighteen games and still hold the lead, even if Philadelphia should win twenty-five straight and Chicago sixteen straight, because the final standing in that case would be as follows:

	G.	Won.	Lost.	Pct.
New York	154	106	48	.688
Philadelphia	154	105	49	.682
Chicago	154	94	60	.610

If the White Sox should win all of their remaining fourteen games and Philadelphia lose all of its eighteen the Sox still would be two games behind Philadelphia. If the Cubs should win all of their remaining sixteen games the Giants would have to win only four of their eighteen and the Phillies fifteen of their twenty-five to beat out Chicago.

MINOR LEAGUE STANDINGS.

AMERICAN ASSN.	W.	Pct.	WESTERN LEAGUE.	W.	Pct.
Milwaukee	90	60	.600	Denver	93	55	.628
Minneapolis	92	62	.597	Des Moines	88	65	.561
Columbus	87	67	.565	Lincoln	70	83	.543
Louisville	82	68	.547	St. Joseph	74	78	.508
St. Paul	72	80	.474	Omaha	72	78	.480
Kansas City	63	89	.414	Topeka	70	80	.467
Toledo	62	90	.408	Sioux City	65	84	.436
Indianapolis	60	92	.395	Wichita	58	91	.389

Yesterday's Results.

AMERICAN ASSOCIATION.

St. Paul, 4; Louisville, 0.
Milwaukee, 13; Indianapolis, 2.
Minneapolis, 12; Columbus, 1.
Toledo at Kansas City, rain.

WESTERN LEAGUE.

No games played.

INTERNATIONAL LEAGUE.

Providence, 5; Newark, 2.
Rochester, 10; Toronto, 5.
Buffalo, 4; Montreal, 1 [first game].
Buffalo, 7; Montreal, 3 [second game].
Baltimore at Jersey City, postponed.

STAHL AGAIN WITH SEMI-PROS; PLANS TO PLAY FIRST BASE.

Former Manager of World Champions to Lead Own Team, According to Announcement at Meeting.

Jake Stahl, former manager of the world's champions, will become a semi-pro manager for the second time in his career when he becomes boss of the Jake Stahl club, starting on Sunday. The announcement was issued at last night's meeting of the Intercity Baseball association. Stahl, according to the announcement, will play first base for the balance of the season. Games scheduled for Sunday follow:

Port Washington at Gunther park.
Logan Squares at Milwaukee White Sox park.
Riverviews at Sheboygan.
Manitowoc at Kosciusko's park.
Chicago Giants at American Giants park.
Galvins at Fairview park.
East Side Maroons at Roseland Eclipse.
Elizabeth Colts at Roseland Eclipse [a. m.].
Athletics at Austin park.
Romeo Billiards at West Side park.
St. Joseph at Benton Harbor.
Jake Stahls at Peru.
East Chicago at Indiana Harbor.
Mutuals at Belvidere.
Edelweiss at Grosse Point.
Normals at Crown Point.
Aurora at Woodstock.
Elgin at De Kalb.
Lyons White Sox and St. Vincents at De Paul field.

Saturday games are as follows:

American Giants at Gunther park.
Chicago Giants at Roseland Eclipse park.

START IN CONCORDIA LEAGUE.

Bowlers Open Season, Giants and Cubs Getting Highest Scores—New Water Street Organization.

The Concordia Bowling league opened its annual tournament at Bensinger's Randolph street rooms last night, and the Giants and Cubs got the highest scores. The Giants opened with a count of 961 and took two out of three games from the Tigers. The Cubs batted 924 in their opening game against the Senators, but dropped the next two games, losing the last one by two pins. Scores:

Giants	961	861	889	Tigers	773	792	906
Cubs	924	839	849	Senators	785	848	851
Quakers	828	883	828	Athletics	853	886	790
Reds	908	908	789	Pirates	859	867	753
Sox	742	702	770	Cardinals	722	874	747

The South Water Street Bowling league has been organized with the following teams: Battermans, Rowlett Stars, M. L. Browns, Lepmans, H. L. Browns, A. H. Barbers. Games will be rolled on Bensinger's Randolph street alleys and play will start Sept. 26. The officers are Charles Beidt, president; G. W. Randall, treasurer; A. J. Thomas, secretary.

The Wabash league will start its season tonight at the Jefferson alleys, the El Rol team playing the Stroha and the Stanleys meeting the Underwoods. The league has eight teams.

The Semradek club, one of the strongest organizations on the Windy City circuit, will open its schedule tonight at the Semradek alleys.

Penn Football Candidates Out.

Philadelphia, Pa., Sept. 15.—Thirty-four candidates for the University of Pennsylvania football team were given their first workout today for the 1913 season by Coach George H. Brooke. From now until college opens drills will be held twice daily. The practice today was largely devoted to punting.

MAROONS FROLIC OVER FIELD

Football Candidates Engage in a Mixture of Sports.

NINE PLAYERS IN EXERCISE.

Moulton, Whiting, and Rehm Among "Sophs" Reporting.

BY MAROON.

Progressive athletics will hold the center of the stage at the University of Chicago until the 1913 football season officially begins on Saturday afternoon there. The Maroon gridiron candidates invented the new game yesterday while investigating the possibilities of putting themselves in tiptop physical shape for the practice grind, and all comers will be initiated into the pastime today by way of keeping the pigskin sport in the limelight.

The beauty of progressive athletics is that it violates no rule or canon of the conference professors. Another point in its favor is that it interested the aspirants who tried it yesterday, and is sure to get a unanimous vote of approval during the rest of the preliminary period. It consists of a judicious mixture of track, baseball, tennis, and football, with a trimming of other athletic branches.

Nine Candidates on Field.

Nine Midway candidates gave the game a test when they showed up for exercise. The Maroons hied to the tennis courts to get warmed up, took a shy at sprinting on the cinder path, practiced baseball, and then kicked the football at a safe distance from the office gridiron field. Coach Page was on hand, but let the athletes have their own way, and the Maroons will continue to exercise according to their own fancy until Coach Stagg's whistle blows.

The Maroon football costumes will be sorted and distributed later in the week by Fred Johnson, who has returned from a fishing trip in Minnesota and is putting the Bartlett gymnasium headquarters to rights.

Several star sophomores joined the football camp. Claude Moulton, last year's freshman full back, who is slated to give Pierce a hard run for his position, returned from Missouri, where he has been putting in heavy work all summer on a railroad gang. Moulton weighs 165 pounds and expects to gain rapidly. "Spike" Shull, a sophomore tackle, appeared, weighing 196 pounds, and is expected to have little trouble in landing a regular varsity berth.

Fitzpatrick Returns to Midway.

Horace Fitzpatrick, who played half back in a part of last season's games, got back from Pike, N. H., where he has been acting as an assistant to Dr. Dudley B. Reed of the Maroon staff in a boys' camp. He weighs 170 pounds, a considerable gain over last year, and will have a good chance to make himself famous on the back field squad.

Another sophomore at work was Whiting, center on last year's freshman team. Whiting has acquired much muscle this summer, but has lost weight, tipping the scales at a mere 165 pounds. His playing weight is at least ten pounds heavier than that, and the coaches expect him to touch 180 pounds before the season is far advanced. He has little chance to beat out Des Jardien for varsity center, but can be used to advantage as a substitute.

"Pete" Rehm, who played one of the back field positions on the freshman team two years ago, reported for exercise. He weighs 155 pounds. "Jack" Foote, end on the freshman eleven, was another at work. Foote played the year before last at A. and M. college of Texas, and is regarded as a likely aspirant. He has been taking extra scholastic work and may have trouble in arranging his studies for the football season.

YOST RETURNS TO ANN ARBOR.

Wolverine Coach, Back from European Trip, Ready to Greet the Candidates at First Practice.

Ann Arbor, Mich., Sept. 15.—[Special.]—Coach Fielding H. Yost, fresh from a vacation in Europe, arrived in Ann Arbor today to open up the training season of the Wolverine football team. On the heels of Yost came Germany Schulz, engaged as assistant coach, whose duty it will be to develop a line. Coach Yost expressed himself as pleased with the prospects of a successful team. The changes in the rules have only added to the possibilities, he believes, and the one which allows a forward pass and a punt from any distance back of the line will allow many variations in the style of play.

TIGER COACHES SELECT TEAM.

First Varsity Eleven of Season Is Composed of Three Veterans, Scrubs, and Former Freshmen.

Princeton, N. J., Sept. 15.—Coaches Andrews and Bleuthenthal of Princeton today picked the first varsity football team of the season. It is composed of three veterans of last year's eleven, Phillips, "Hobey" Baker, and S. Baker, the remainder being recruits from the scrub and freshman teams of 1912. The team ran through a fast signal drill for half an hour. Scrimmage is scheduled to start on Wednesday, and by the end of the week the Tigers are expected to be fairly in the midst of the long, hard drill which ends with the championship games in November.

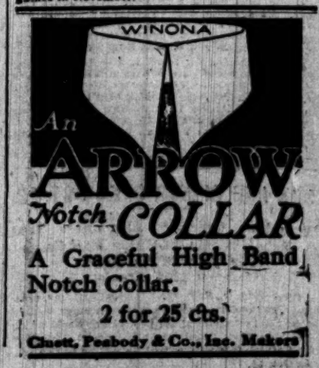

A Graceful High Band Notch Collar.
2 for 25 cts.
Cluett, Peabody & Co., Inc. Makers

YESTERDAY'S RACE RESULTS.

AT MONTREAL.

First race, 2 year olds and up, ¾ mile—Czar Michael, 100 [Scharf], 11 to 5, won; The Spirit, 10 to 1, second; Montreal, 7 to 2, third. Time, 1:03 4-5.

Second race, 1 mile and 70 yards—Cliff Stream, 103 [Gould], 2 to 5, won; Strite, 6 to 1, second; Marybud, 8 to 1, third. Time, 1:50 2-5.

Third race, ¾ mile—Springmaid, 111 [Adams], 5 to 1, won; Joe Knight, 7 to 10, second; Toddling, 12 to 1, third. Time, 1:17.

Fourth race, handicap, ¾ mile—Sir Blaise, 108 [Gould], 13 to 10, won; Sherwood, 12 to 1, second; Yorkville, 3 to 1, third. Time, 1:16 4-5.

Fifth race, 1 1-16 mile—Tactics, 113 [Fairbrother], even, won; Garneau, 8 to 1, second; Napier, 10 to 1, third. Time, 1:53.

Sixth race, 11-16 mile—Ella Grane, 104 [Scharf], 10 to 1, won; Mama Johnson, 3 to 1, second; Brawny, 7 to 10 third. Time, 1:11 2-5.

Seventh race, ¾ mile—The Gardener, 107 [McIntyre], 4 to 1, won; Camel, 3 to 5, second; Tom Holland, 3 to 1, third. Time, 1:17 2-5.

AT HAVRE DE GRACE.

First race, ¾ mile—Nello, 97 [J. McTaggert], 8 to 5, won; Little Ep, 10 to 1, second; Votes, 7 to 1, third. Time, 1:14.

Second race, ¾ mile—Blue Thistle, 109 [Musgrave], 7 to 10, won; Tommie Thompson, 30 to 1, second; Captain Elliott, 20 to 1, third. Time, 1:13 2-5.

Third race, Oakington Selling stakes, 1 1-16 miles—Donald MacDonald, 105 [J. McTaggert], 11 to 10, won; Star Gaze, 12 to 1, second; Dr. Deuner, 12 to 10, third. Time, 1:47.

Fourth race, handicap, mile and seventy yards—Flamma, 99 [J. McTaggert], 9 to 2, won; Hedge, 3 to 1, second; Shackleton, 9 to 5, third. Time, 1:45.

Fifth race, 2 year olds, 11-16 mile—Brave Cunander, 107 [Deronde], 7 to 10, won; Old Ben, 5 to 1, second; Susan B., 3 to 1, third. Time, 1:07 4-5.

Sixth race, mile and seventy yards—Dartworth, 100 [Deronde], 3 to 5, won; Reno, 40 to 1, second; Noble Grand, 80 to 1, third. Time, 1:46 4-5.

AT LEXINGTON.

First race, ¾ mile—J. H. Barr, 109 [Kirschbaum], $6.90, won; James Dockery, $8.60, second; Uncle Hart, $6.90, third. Time, 1:16 1-5.

Second race, 2 year olds, 11-16 mile—Candy Box, 106 [Andrees], $10.40, won; Ada, $46.10, second; Birka, $3.60, third. Time, 1:09 3-5.

Third race, ¾ mile—Maria C., 109 [Buxton], $9.70, won; Flying Tom, $5.30, second; Crisco, $4.00, third. Time, 1:14 2-5.

Fourth race, handicap, 2 year olds, 11-16 mile—Edith W., 105 [McCabe], $7.60, won; Leo Skolny, $3.70, second; Anytime, $2.50, third. Time, 1:07 1-5.

Fifth race, ¾ mile—Mack B. Eubanks, 109 [Buxton], $3.60, won; Chanticler, $3.50, second; Billy Barnes, $5.90, third. Time, 1:16.

Sixth race, 1 mile and 70 yards—St. Avano, 96 [E. Martin], $22, won; Katrine, $6.60, second; Green, $3, third. Time, 1:26 2-5.

"PREPS" PLEAD FOR REMOVAL OF BAN ON BASKETBALL.

Petitions Containing 3,500 Signatures Are Presented to Mrs. Young Asking for Restoration of Sport.

Petitions asking that basketball be restored as a major sport, with nearly 3,500 signatures attached, were presented to Mrs. Ella Flagg Young, superintendent of schools, by a committee of high school students yesterday. The petitions came from Hyde Park, Englewood, and Lake and were presented by George Brew of Englewood and Van Gray and Thomas Gentles of Hyde Park.

The second students' meeting has been called for this afternoon at Hyde Park High school and the remaining petitions from twelve schools will be filed ready to be handed to Mrs. Young later in the week. No official action was taken by the superintendent of schools, nor did the members of the Principals' association pass upon the matter. As the question now stands the Public High School Athletic association has the key to the situation.

When asked if she had any objections to basketball as an interscholastic sport Mrs. Young replied that she was neutral. She denied the charge that she was opposed to the sport. She promised the boys to call up President G. W. Steffens of the board of athletic control and seek his views upon the question.

Attached Cuffs that Turn
The Columbia
Cuffurn
Shirts
Clean cuffs take the place of soiled ones at one turn. No attaching or detaching. The same as the regulation attached stiff cuff. Saves laundering. Doubles the "life" of the shirt. Lately added to Columbia Shirts, a brand famous both sides of the Atlantic since 1875.
In plain, pleated and dress shirts. Fabrics guaranteed fadeless. $1.50 and up.
Columbia Shirt Co., Inc., New York
For sale by
Marshall Field & Co. The Hub
The Boston Store Benson and Rixon Co.
The Washington Shirt Co.
W. A. Wiebolt & Co.
Rothschild & Co.
And other good shops.

ALL SET FOR GOLF TOURNEY

Entry List for Open Championship a Record Breaker.

START AT BROOKLINE TODAY

Vardon and Tellier to Compete in the First Preliminary Round.

Brookline, Mass., Sept. 15.—After being the scene for two weeks of hard practice culminating in almost continuous play today, the picturesque golf course of the Country club was swept and dusted and its eighteen holes replaced for the twenty-fourth open golf championship of the United States, which starts tomorrow.

The entry list of 169 players is the largest in the history of this event. Among the starters will be players from England, France, Mexico, and Canada, as well as home and foreign bred players from this country. John J. McDermott of Atlantic City, a product of the American caddy school of golf, will defend his title won for the second time at Buffalo last year.

Few Stars Are Missing.

There is scarcely a professional golfer of any prominence in this country not included in the list, while the amateur ranks will be represented by an unusually strong array topped by the champion, Jerome D. Travers.

Interest in tomorrow's play, which is the first of the two preliminary rounds of thirty-six holes each, will center in the work of Harry Vardon of England and Louis Tellier of France. The former carried off the American open title thirteen years ago to add to his long list of British championships, while the latter has won many open events in France.

Edward Ray and Wilfrid Reid, the English companions of Vardon in a quest for the American title, will play their preliminary rounds on Wednesday.

Reid Plays Great Golf.

Today's practice developed some spectacular golfing in which nearly all the cracks participated. Reid played eight of the last nine holes of the course in 28. Ray was hole high on the 520 yard ninth hole in a drive and an iron. J. M. Barnes of Tacoma on the same hole lined out 250 yards on his drive, was on the green in his second, and made a four out of a bogey 6 hole.

There was considerable regret in the afternoon when it was learned that Charles Evans Jr. of Chicago, the golf medalist in the amateur championship two weeks ago, had scratched his entry for the open.

Just before sunset a small army of employes marched onto the course and within an hour every hole had been relocated on the hardest possible spot.

Herman Beats Jackson.

Memphis, Tenn., Sept. 15.—[Special.]—"Kid" Herman of New Orleans gained an eight round decision over Nate Jackson of Oklahoma City in a ring. Herman outboxed the westerner all the way.

CLOSE FINISHES AT DETROIT MEET

Andrews Drives Two Fine Races in First Day of Grand Circuit.

DIRECTUM I. IS WINNER.

Celebrates First Trial on Western Track by Taking 2:05 Pace in Straight Heats.

Detroit, Mich., Sept. 15.—Large fields, close finishes, and two brilliant victories of horses driven by Andrews, marked the opening of the five day grand circuit harness meeting held in connection with the state fair. No records were broken, but fast time was made in several heats, and in the 2:09 trot thirteen horses, the largest grand circuit field of the season, faced the starter.

As expected, Directum I., making his first appearance on a western track, romped away with the 2:05 pace. Pressed for a time in the first heat by Flower Direct, the pacer came to the front in the stretch, secured a safe lead, and came under the wire without greatly exerting himself. The second and final heat was all Directum's. He made the last quarter mile in :29¼ against a stiff breeze, and won the heat in 2:03¾.

Favorite Beaten in 2:30 Trot.

Marta Bellini, the favorite, was beaten in the 2:20 trot. The brown mare took the first heat and in the second she was leading on the stretch when she broke. Westerville Girl, driven by Andrews, passed her and then took the succeeding heats. Marta Bellini challenged the winner in the third heat, but was beaten thirty yards from the finish.

The 2:16 pace was a proc

Least?

INISHES
ROIT MEET

rives Two Fine
First Day of
d Circuit.

I. IS WINNER.

rst Trial on West-
by Taking 2:05
Straight Heats.

Sept. 15.—Large fields, close
brilliant victories of horses
vs, marked the opening of
d circuit harness meeting,
n with the state fair. No
ken, but fast time was made
and in the 2:09 trot thirteen
st grand circuit field of the
starter.
irectum L., making his first
western track, romped away
e. Pressed for a time in the
wer Direct, the pacer came
stretch, secured a safe lead,
the wire without greatly ex-
The second and final heat
s. He made the last quarter
inst a stiff breeze, and won
4.

eaten in 2:30 Trot.

the favorite, was beaten in
The brown mare took the
e second she was leading on the
broke. Westerville Girl, driven
d her and then took the succeed-
Bellini challenged the winner
ut was beaten thirty yards from

was a procession for Del Rey
they finishing first and second
ch of the three heats.
guided Newzell to victory in the
dding took the first heat cleverly
but in the second was pushed to
Grattan. The time for this heat
mpared with 2:09¼ for the first.
carded for tomorrow, including
a $5,000 purse.

Summaries.

in five, purse $1,000:
br. m., by Galbestor

Mckerson)	1	1	1
y]	2	2	4
y]	3	3	2
ana, Rivera, Todd, Swift,			
n, and F. W. C. started.			
2¼; 2:11¼; 2:12¾.			
e, purse $2,000:			
by Directum Kelly [Ryan]	1	1	
m. [Whitehead]	2	3	
blk. s. [Legg]	3	2	
man, b. g. [Cox]	4	4	
and Zombrewer started.			
2:04¼; 2:03¾.			
e, purse $2,000:			
ood Wilke [Cox]	1	1	
Donald]	2	2	
[Geers]	3	3	
[Childs]	4	4	
got Patch started.			
2:06¾; 2:07; 2:07¼.			
in three, purse $1,000:			
by Newleaf [Andrews]	1	1	
Carthy]	2	2	
[Cox]	3	3	
	4	4	
shall, Creosote, Ben Zol-			
k L., Lillian Arnold, Mr-			
pid started.			
09¼; 2:07¾.			

WOMEN PLAY TODAY.

Round of Club Champion-
Decided This Morning—
Be Eligible.

e Glen View club will start
al club championship tour-
st three days.
l this morning will be at
The next lowest scores will qualify
ionship, the second eight for the
Hickory cup, and the third eight
Apple cup. The first match round
rophies will be played this after-

luncheon event will be a
nine holes, open to play-
They may use any one
The match rounds by
will be at eighteen holes, while
the Women's Old Hickory
holes and for the Thorn
les.
all trophies will be played
hing, when a consolation handicap
ged. This event at twelve holes
players defeated in the first round
ionship and subordinate cups, as
who failed to qualify. Tomorrow
e is to be a driving, approaching,
petition.
nals on Thursday morning
ole handicap for the Hickory
ers who are not in the de-
On Thursday afternoon the
nt will be a mixed foursome hax-

Suburban Floor

Sons
Our Old Location

shows no end
$4.50 to $40.

PYOTT FOUNDRY BUYS NEW SITE

Secures West Side Block from Yerkes Estate Trustee for $50,000.

TO BUILD IN TWO YEARS.

Bemien & Kuhnert Plan Erection of Eight Story Fireproof Structure.

The Pyott Foundry Co., manufacturers of cast iron pulleys, will erect a new plant on the block of ground bounded by West Lake and Kinzie streets and North Forty-sixth and North Forty-seventh avenues, which it has just purchased at auction sale from the estate of Charles T. Yerkes. The tract fronts 318 feet on Forty-seventh avenue, 580 feet on Forty-sixth avenue, 518 feet on Kinzie street and 580 feet on Lake street. The sale was made by Louis S. Owsley, executor of the Yerkes estate and the consideration was $50,000. The purchasing company does not plan to improve at once but within a year will erect a foundry and machine shop to cost about $200,000.

Plan Eight Story Steel Building.

In connection with the construction of their new building at 57-63 West Indiana street, 110 feet west of Dearborn avenue, Bemien & Kuhnert, wholesalers of wall paper, paints, varnishes, etc., have secured a loan of $100,000, five years at 5½ per cent, from Robert Foulke, trustee. The building will occupy a lot 76½x100 feet, will be 8 stories high, of steel construction, concrete floors, fireproof throughout, and will cost in excess of $200,000. The firm now has 2 stores at Lake street and Wabash avenue and 109-111 West Ohio street respectively. With the completion of the new building will move the stock from the two stores into it, but will maintain a salesroom in the vicinity of Lake street and Wabash avenue.

Albert Schreiber has purchased from Bertha Coolahan the vacant property at the southeast corner of Irving Park boulevard and Neenah avenue and the southeast corner of Dakin street and Neenah avenue for a stated consideration of $34,000. The first named piece is 288x179½ feet and the latter 42x179½ feet.

Two Interesting Transactions.

Record was made of two interesting transactions in West Twelfth street. One comprised the property at the northeast corner of Fairfield avenue, 163x118 feet, and other property, which was conveyed by Minnie Bernstein to Salvatore Gentile, consideration nominal, subject to an incumbrance of $14,000. The other covered the property at the southeast corner of Sacramento avenue, 50x125 feet, which was sold by Oscar Schreiber to Barnett Kaplan, consideration in deed $10, subject to an incumbrance of $12,625. The properties have store and flat improvements.

South Side Flat Sold.

The property in Calumet avenue, 246 feet south of Forty-ninth street, 50x130 feet, west front, with flat improvements, has been sold by Robert N. Dew to Jennie Greenwald for $20,000.

The store and flat property in Ashland avenue, 19 feet south of Fiftieth street, with 25x122 feet of ground, east front, has been sold by William Thompe to Olaf Olson for $15,100, subject to an incumbrance of $7,500.

The property at the northwest corner of Archer avenue and Quarry street, 271x110 feet, has been sold by the estate of Valentine C. Turner to Henry Cohn for $15,000.

The Commonwealth Edison company has purchased for substation purposes, through Louis A. Sabonjo, the property in Hermitage avenue, 126 feet north of York street, 100x125 feet, west front, for $9,000.

John Fuglsang has sold to Stanislaw Bednowicz, the property in Huron street, 157½ feet east of North Center avenue, 50x130 feet, north front, with brick improvements, for $14,500, subject to an incumbrance of $4,000.

Plans Theater and Dance Hall.

William H. Totten has sold to John R. O'Neil, the attorney, the southeast corner of Elston and Milton avenues, 113x154 feet. Alma Hymers and Otto W. Mayer, consideration withheld. Mr. O'Neil will improve with a three story building, to contain a theater, dance and lodge halls, with buffet and cafe attached, to cost $60,000.

O'Neil has purchased through the same broker the northwest corner of North Forty-eighth and Hadden avenues, 34x118 feet, from W. R. Buchan, consideration withheld. This is in the same block with lot at Division street and Forty-eighth avenue, for which Mayor Harrison refused $7,500.

He also bought from Mr. Totten and wife the northwest corner of Forty-eighth avenue and Hirsch street, 50x122 feet. He plans to improve with stores and flats above.

Real Estate Transfers.

MAINE.

Washington-blvd., 250 n of Orchard-st., e f, 25x125, and other property, Sept. 10—[Anton Trusta Cumsele to John G. Swedens] ..... $ 1,200

LAKE VIEW.

Irving-av., N. 165 n of Lawrence, w f, 25x124½, Sept. 12 [Mary J. Frienecker to Frederick O. Carlson] 3,100
Magnolia-av., 138½ n of Lawrence, w f, 25x124, Sept. 4 [Wm. E. Lombard to Jas. S. McCullough] 1
Buena-st., N., 128 n of Wayeland-av., e f, 25x94, Sept. 10 [Ralph Ellelson to Saml. M. Edison] 7,000

JEFFERSON.

Kostnatkis-av., N., 281.7 s w Ainslie-st., e f, 24x117, Sept. 11 [Jos. Ringi to Emanuel Zakudek] 10
Leland-av., W., 890 w of N. Washtenaw, s f, 66x125, July 30 [Arthur Lyman to Otto W. Jaeger] 940
Sixty-ninth-ct., N., 259 s w of Waveland-av., w f, 119x124, Sept. 8 [Hibernian Bank, Leo. to Jno. F. Svenson] 517
Addison-st., W., 87½ e of Kilpatrick-av., s f, 75x132, Sept. 8 [Andrew Frederick to Emil Schmidt] 1,500
Belmont-ave., s e cor W. Melrose-st., s w f, 118x100.4x154½, Sept. 2 [Alma Hymers, und. ½ int., to Jno. H. O'Neil] 1
Belmont-ave., s e cor W. Melrose-st., s w f, 118x100.4x154½, Sept. 2 [Otto W. Mayer, und. ½ int., to Jno. H. O'Neil] 1
S. Harlem-ave., 252 s W. Cornelia, w f, 33½x125 1-3, incumb. $3,800, Sept. 10 [Inga Swensen to George A. Bender] 3,000

NORTH TOWN.

Barrabee-st., 156 n Hobbie, w f, 22x100, Sept. 10 [Stephen A. Maialo und. ½ int. to Anton Scalfi] 4,500
Barrabee-st., 156 n Hobbie, w f, 22x100, incumb. $5,000, Sept. 10 [Stephen A. Maialo und ½ int. to Mariano Giovenco] 4,500

SOUTH TOWN.

Union-av., 75 n 29th-st., e f, 25x121, Sept. 5 [Karel Moravec to Joseph R. Repar] 5,100
Archer-av., n w cor Quarry-st., w f, 271x 200, m. or l., July 12 [Estate Volantine C. Turner to Henry Cohen] 15,000
Ashland-av., 80 n 35th, w f, 25x130, Sept. 11 [Katharina Repites to Joan Jendin] 1,800
Emerald-av., 216 n 38th-st., w f, 24x125½, Sept. [Kate Ryan to Justinac Kanaverska] 4,450
Quinn-st., 1st W. 29th and 31st, s f, 25x99, Sept. 11 [Paul C. Ademaitis to Anna Kryan] 1,500
Throop-st., 209 s e Lyman, s e f, 25x101, Sept. 15 [Frank Szczepanski to Joseph Trusalski] 2,100

HYDE PARK.

Anthony-av., 227 n W. 60th-st., n e f, 25x Int. incumb. $3,200, Aug. 27 [Henrietta Burns to William T. Cheesebro] 10
Buena-av., 180 e 80th-st., s f, 25x140, Sept. 10 [Margaret Maloney to Leonard M. Leonard] 2,000
Champlain-av., 175 s 72d-st., e f, 25x125, Aug. 18 [John R. Jarrett to Allen G. Schuler] 700
Greenfield-av., s e cor. 79th-st., w f, 129x125, Aug. 25 [William C. Douglas to Patrick J. McGeough] 10
Indiana-av., 158 n 100th-st., e f, 87½x125, Sept. 10 [Robert Heerenia to Arthur W. Benne] 1,075
Kenwood-av., 449 s 80th-st., e f, 24x124, Aug. 14 [Amina E. Smith to Florian Grye] 222
Kimbark-av., 144 s 60th-st., e f, 99x122, Sept. 8 [Edward F. Smith to C. H. Goodwin] 1
Michigan-av., 125 n 71st-st., e f, 50x150½, Sept. 8 [Mary J. O'Keefe to Roscoe F. Lowe] 10
Prairie-av., 525 s 113th-st., e f, 34x126, Sept. 8 [John F. Jacobson to Nels Ishwood] 1
Prairie-av., 535 s 113th-st., e f, 34x126, Sept. 9 [Nellie Isherwood to Leah C. Jacobson] 1
Stony-Island-av., 260 s 88th-st., e f, 25x138.5, Sept. 3 [C. & C. C. & D. Co. to Tony Szewczyk] 650
Stony-Island-av., 288½ s 74th-st., e f, 25x118.6, g. o. l., Aug. 27 [Henrietta Burns to Mae E. Smith] 10
Wentworth-av., s e cor. 70th pl., w f, 125x125, Aug. 27 [Flor O. Schmidt to Herman F. Schmidt] 3,500
Wentworth-av., 152 s 115th-st., w f, 14x124, Aug. 26 [Paul C. Peterson to Edward Forsberg] 1,475
Wentworth-av., 286 ft., m. or l., 114th-st., w f,

412, m. or l., Aug. 29 [Paul C. Peterson to Frank Wilkins] 1,550

LAKE.

45th-st., W., 375 e of S. Springfield-av., s f, 25x126, Aug. 6 [Henry E. Robbins to Sophia Ware] 300
50th-pl., W., 250 s of S. Oakley-av., s f, 25x124, Jun 16, 1903 [Ira M. Cobe to William Pauley] 200
51st-st., W., 380 e of S. Leavitt, n f, 24x125, incumb. $500, Sept. 4 [Fred Marshall to Henry T. Nelson], consideration and 1
Trumbull-av., 25 s of W. 57th-st., e f, 75x 126, June 21 [John D. Vail to Charles M. Gates] 1
Trumbull-av., S., 25½ s of W. 53d-st., e f, 25x126, Sept. 10 [Minna Oschmann to Stefan Fabyan] 175
62d-st., W., 196 w of S. Spaulding-av., s f, 25x121, Sept. 10 [Nellie A. Lockman to Lora M. Fox] 1
Armitage-av., S., 300 s of W. 56th-st., e f, 25x126, Aug. 27 [Charles L. Strobel to Herman F. Schoenheider] 7,250
Bishop-st., 147 n of W. 54th, e f, 25x125, incumb. $1,500, Sept. 10 [Frances Krakowski to Mathilda Lipski] 3,000
Claremont-av., S., 241 s of W. 69th-st., w f, 25x125, Aug. 9 [William H. Evans, und ½ inst. to Maria Rioscrub] 1
Emerald-av., 50 s of W. 39th-st., e f, 25x 125, Sept. 10 [Lewis H. Wilson to Louise Heitschner] 1
Emerald-av., 199 s of W. 103d-st., e f, 25x 125, incumb. $1,200, Sept. 2 [Mathias Gitzero to Henry Gero] 1
Halsted-st., S., 318 n of W. 71st, w f, 50x 125, July 1 [Ira R. Graff to Ambrose Hanna] 6,000
May-st., S., 225 n of W. 69th, w f, 25x125, Sept., 10 [Lena Krueger to Johanna G. Weiner] 2,000
Robey-st., S., 151½ n of W. 67th, e f, 25x126, incumb. $1,200, Sept. 3 [James L. Johnson to Wilhelm Not] 3,200
63d-st., W., 175 w S. Irving-av., n f, 25x125, n. or l., Sept. 9 [Thomas Davies to Cora M. Walsh] 10
Halsted-st., S., 225 n W. 78th, w f, 50x100, Sept. 9 [Isaac Telechansky to Jacob Goldberg] 1
Emerald-av., 250 s W. 74th-st., e f, 40x124, Sept. 6 [Chgo. T. & T. Co. to Walter H. Heisler] 1
Peoria-st., S., 50 n 76th-st., w f, 50x124½, incumb. $3,500, Aug. 29 [Charles M. O'Farrell to Thomas H. Langdon] 1
71st-st., W., s e cor Laflin n f, 25x124½, Aug. 30 [Edward J. Haley to Emma Dahlberg] 450
Robey-st., S., 41 s W. 71st, e f, 25½x124½, Aug. 2 [Emille W. Dexter to Bertram T. Crane] 300
Morgan-st., E., 253½ s W. 56th-st., w f, 25.15, Oct. 15 [Lina Carr to Kate T. Tuohey] 1
Summit-av., 100 s w 63d-st., s e f, 50x170 m or l, Sept. 10 [Benedikt Biegler to Carolina Goldberg] 2,500
Lowe-av., 50 s W. 65th-st., s f, 50x125, May 26 [Chgo. T. & T. Co. to Cora Richard] 1

CALUMET.

Ada-st., E., 100 s w 99d, w f, 150x135, Sept. 2 [Bertha M. Howard to Frank J. Lambert] 1,500
Aberdeen-st., 53½ n w 100th, w f, 30x122½, May 24 [F. H. Bartlett to Jas. Shoobridge] 250
Bensley-av., w. s w cor. La Salle-av., s f, 33x136, Sept. 8 [Wm. Rew to Mathias Frederick] 2,450
119th-st., s w cor. Union-av., s f, 31x 106, Aug. 15 [Philip J. Lommer to Sarah Hinnen] 1
123d-st., s e cor. Butler, n f, 41x125, Aug. 28 [Wladyslaw Caruwicz to Teodor Suranowski] 1,450
Wallace-st., 19 ch. n W. 111th, e f, 24.20 chs. m or l, Sept. 6 [Anna T. Buch to John Brandt] 10
Parnell-av., 165 n w 113th, s f, 87½x 125.6, Sept. 9 [John S. Osinen to August Cerlso] 1

WEST TOWN.

Armitage-av., 110 more or less w N. Oakley-av., n f, 24x100 more or less, Jan. 27 [Louis A. Miller to Otto Wilke] 2,000
Austin-av., 24 e N. Robey-st., n f, 24x100, Sept. 6 [Herman Kruckstein to Jacob Rosenberg] 1
Augusta-st., 226 w N. Robey-st., s f, 46x 124½, Sept. 9 [Richard G. Borck to Fatelski Matyaskiela] 10,300
Ashland-av., N., s w cor. Clarinda-st., e f, 25x130, Sept. 11 [Wojciech Zagone to Jozef Zajac] 10,000
Ashland-av., N., n w cor. Clarinda-st., s f, 25x130, Sept. 12 [Josef Zajac to Anna Zajonie] 16,000
Armitage-av., 68 w N. Robey-st., s f, 34x 72, Sept. 12 [Alois Fusalf to Jos. Guerdin] 1
Artesian-av., 100 n Wabansia-av., w f, 24x124½, June 17 [Rakel Stevens to Saml. Stevens] 1
Albany-av., S., 350 n w 12th-st., e f, 25x 143, July 7 [Julia Hauzilk to John Karel] 4,000
Adams-st., W., 400 e S. 42d-av., s f, 25x 131½, Sept. 11 [Harvey M. Nissley to Frances Krause] 1
Albany-av., S., 125 n W. 43d-st., w f, 24x 125, Sept. 11 [Anton Nyka to Joseph Cedrowski] 2,400
Albany-av., S., 415 s. Fillmore-st., e f, 25x 124½, Sept. 13 [Louis Palman to Dave Meyers] 5,500
Cleaver-st., 163, m. or l., N. Division-st., e f, 23x122, Aug. [Stanislaw Kowalczyk to Martin Baran] 6,800
Carlisle-pl., 121½ e S. Keeler-av., s f, 50x 125, m. or l., incumb. $3,500, Sept. 12 [Rasmus N. Petersen to Gebhard] 1,850
Concress-st., W., 178 w S. Francisco-av., n f, 26x153, Sept. 10 [Elias Herbert to Agnes F. Flanagan] 100
Chicago-av., W., s w cor. 40th-av., n f, 60x125, Sept. 12 [Emma C. Miller to Eleanor E. Logsdon] 10
Campbell-av., N., 50 n Potomac, w f, 50x130, Aug. 19 [Johanne M. F. Falkenberg to Sam'l Serlin] 3,850
Campbell-av., N., 28 n Potomac, w f, 25x 126, Sept. 19 [Serle P. Falkenberg to Johanne M. F. Falkenberg] 90
De Kalb-st., 240 n e S. Leavitt-st., n w f, 20x100, incumb. $2,000, Sept. 11 [Charles M. Belles to Rocco Magino] 1
Division-st., W., 216 e N. Albany-av., n f, 72x121, Sept. 11 [Murray Wolbach et al. to Wm. Hershberg] 10
Division-st., W., 215 e N. Oakley-av., n f, 72x 121, incumb. $1,000, Sept. 11 [Benjamin Sacks et al. to Murray Wolbach] 10
Division-st., W., 182 w Elston-av., s f, 25x80, incumb. $4,000, Aug. 1 [Josef Jows to Stanislaw Heyas] 7,000
Division-st., W., 178 n N. 41st-av., s f, 25x 122, Aug. 19 [D. Macy Patterson to Paula A. Lonegran] 10
Erie-st., 125 e of N. Ashland-av., s f, 25x125, incumb. $1,500, Sept. 8 [Emil Schultz to Andrew Frederick] 4,000
Erie-st., W., s e cor N. Wood-st., s f, 25x124½, Sept. 3 [Teofil Stan to Teresa Bealowski] 1
Ellen-st., 25 w of Lulu-pl., n f, 23x100, 87 cor 1, incumb. 1,100, Sept. 9 [Justin Antonowich to Peter Zigmunt] 5,100
Erie-st., W., n e cor N. 50th-av., s f, 50x 121, incumb. $3,500, Sept. 3 [Christ Serum to Adolph Lamsen] 6,200
Fairfield-av., S., n e cor W. 12th-pl., 102x 41x16, and o. p., incumb. $10,000, Sept. 12 [Minnie Bernstein to Salvatore Gentile] 10
Fairfield-av., N., 216 n of W. Diversey, e f, 25x124½, Sept. 5 [Bridget C. Foley to Andrew McAnnall] 3,000
Fairfield-av., S., 151 w of 12th-st., w f, 50x 125, incumb. $4,600, Sept. 12 [Archie M. Simon to Joseph Blaha] 10
Grand-av., s w cor Artesian, s f, 25x98, Aug. 12 [Julius Paetzel, und. 1-8 int., to Laura Behrendt] 1
Grenshaw-st., 262.5, n e, 25x125, July 1 [Ambrose Hauner to Ida E. Groff] 6,250
Hermitage-av., S., 126 n of York-st., w f, 100x125, m. or l., Sept. 6 [John M. McGill to Louis A. Seeberger] 10,000
Hermitage-av., S., 126 n of York-st., w f, 100x125, m. or l., Aug. 5 [John A. Murphy to John M. McGill] 10
S. Hermitage-av., 126 n York-st., w f, 100x 125, m. or l., Sept. 6 [Louis A. Seeberger to Commonwealth Edison Co.] 10,000
W. Harrison-st., 248 e Western-av., n f, 24x 125, Sept. 8 [Frank Richmond to Kittie G. Morris] 10
W. Huron-st., 187½ e N. Center-av., n f, 50x150, incumb. $4,000, Sept. 2 [John Fuglsang to Stanislaw Bednowicz] 14,800
N. Irving-av., 120 n Le Moyne-st., w f, 40x 125, incumb. $5,000, July 11 [William W. Harper to Anna Rudnik] 1
Trust Deed—Indiana-st., 110 w Dearborn-av., n f, m. or l., 76½x100, Sept. 2, 1913, 5 years, 5½ per cent [Remien & Kuhnert to J. Roberts Foulke] 100,000
W. Jackson-blvd., 164 e S. Lincoln-st., n f, 25x125, incumb. $2,000, Sept. 11 [Sam T. Dennen to Anna Gordon] 4,000
W. Jackson-blvd., 164 e S. Lincoln-st., n f, 25x125, Sept. 11 [Anna Gordon to Max Shulman] 700
S. Jefferson-st., 78 s Bunker, w f, 50x100, Sept. 5 [Estate Michael J. Bern und. 1-8 int. to Raphael W. Morrow] 2,200
N. Leavitt-st., 371 [m. or l.] n W. North-av., s f, 25x125, Aug. 30 [Mary Brosnan to Barney Leszkewsky] 1,800
W. Lake-st., 300 e N. Hoyne-av., s f, 50x 115, m. or l., incumb. $3,200, Sept. 12 [Laura J. Sammons to Isaac N. Snow] 1
N. Marshfield-av., s e cor Cornelia-st., w f, 25x120, Sept. 6 [Piotr Jendraszkiewiewics to Josef Miskoci] 10,100
Milwaukee-av., 121 n s w, 35x50, more or less, incumb. $2,500, Sept. 6 [Margaretha Jens, incumb. $2,500, Sept. 6 [Margaretha Markus to Henry Westhmann] 10,000
Madison-st., W., s e cor S. Howard-av., n f, 175x176, incumb. $8,950, Sept. 12 [Michael Clamage, und. ¼ int., to Max Clarints] 6,125
Monroe-st., W., 200 e of Walnut-av., s f, C. Rogers to James Adams] 1
Monroe-st., W., 141 w of S. Homan-av., s f, 26x180¼, Aug. 12 [Catherine A. Higgins to Sarah A. Fleming] 1
Monroe-st., W., 141 w of S. Homan-av., n f 25x180¼, July 23 [John T. Higgins to Catherine A. Higgins] 1
Millard-av., 146 s w of 27th-st., s f, 24x125, incumb. $1,200, Aug. 29 [Jan. Skulina to Jan Srachta] 10
Millard-av., 302 n of Ogden-av., e f, 81x 81½x133½, Sept. 12 [Julius Grandler to George B. Kurtzon] 1
Madison-st., W., 175 e of Walnut-av., n f, 55x180, Sept. 12 [Hugh W. Lodgson to Emma C. Miller] 10
Monroe-st., W., n w cor of Walnut-av., s f, 57x124, Sept. 12 [Wm. F. Gubbins to Mererer M. Gubbins] 1
Ohio-st., W., 175 e of Armour-st., s f, 25x 125, Sept. 11 [Domenica Allegretti to Dominick A. Moles] 2,550
Park-av., S., 303 n w of Adams-st., w f, 150x197½, Sept. 9 [Margaret A. Mc-Guire to Em'l A. Thoreson] 10
Pierce-av., s e cor N. St. Louis, n f, 24x125, incumb. $4,000, Sept. 12 [Solomon Landfield to Benjamin Meisrow] 1
Pierce-av., s w cor N. St. Louis, n f, 24x125, Sept. 12 [Benjamin S. Meisrow to Esther Landfield] 1
Sawyer-av., S., 200 s w 16th-st., w f, 25x125, Sept. 11 [Charles Chesler to Isaac Friedman] 12,500
Springfield-av., S., 242 s of W. 20th-st., w f, 24x125½, Sept. 3 [Joseph Baumruk et al. to Thomas Jelinek et al.] 4,400
St. Louis-av., S., 73 w of 16th-st., n f, 25x 125, incumb. $1,500, Sept. 12 [Jennie Greenspahn to Ida Silverman] 10
Springfield-av., N., 159 n of Thomas-st., e f, 25x125, Aug. 6 [Olaf Egeland to Anna M. Annesen] 10
Trumbull-av., N., s w cor W. Huron-st., e f,

150x125, Aug. 9 [Frank B. Cook to Moses Schiff et al.] 10
26th-st., W., 169 e of S. 41st-ct., s f, 48x122, incumb. $7,250, Sept. 11 [Anna Shapiro to Anna Shiess] 12,000
12th-st., W., s w cor S. Springfield-av., n f, 50x110, Sept. 11 [Murray Wolbach to Bismarck Pelichenfeld] 10
12th-st., W., s w cor S. Springfield-av., n f, 50x110, Sept. 8 [Benjamin Sacks et al. to Murray Wolbach] 10
Turner-av., 278½ s of W. 18th-st., e f, 25x 125, Sept. 11 [William J. McLaughlin to Lewis Miller] 6,100
21st-pl., W., 50 w of S. Robey-st., s f, 25x 120½, Aug. 11 [John and Katherina Simon to Joseph Lesniak] 3 125
21st-pl., W., 149 e of S. Western-av., s f, 25x 126, Aug. 6 [Henry Heuer to Stanley Lapa] 4,700
Und. ¼ int. in and to the north 25 ft. of s 100 ft of n 550 ft of w ½ of that part of s e ¼ of lot 11, 39-13, east N. W. cor. of sd s e ¼, the east 5.54 chains, then s 18.27 chains to center of W. Lake-st., then on sd W. Lake-st. 5.54 chains to s line of sd s e ¼, then n on sd. w line 17.80 chains to p. o. b., except w 33 ft. thereof taken for street, July 22 [Frank Gino to Rose Gino] 4,000
Van Buren-st., W., 126 w 44th-av., s f, 25x125, incumb. $1,800, Sept. 12 [Katherine Brown to George Stegeman] 2,000
Wabansia-av., 97 n N. Lincoln, n f, 24x80, Aug. 25 [Jozef Joninski to Boleslos Gillis] 4,000
Washburne-av., s w cor. S. Paulina-st., n f, 94x125, Sept. 5 [Pavel Setka to Samuel Ohlf] 14,000
Western-av., N., 100 s W. Ohio-st., w f, 74x129, m. or l., Sept. 8 [Everett E. Tolman to Andrew McAnsh] 1,000
Warsaw-av., 236 e N. California, n f, 25x 109, incumb. $700, July 21 [Victor Karasinski to Maryan Wieszorek] 2,075
Winchester-av., 125 s Miller, e f, 25x125, Incumb. $2,000, Sept. 12 [Emil Schendel to Thomas Zabawa] 6,600
Walnut-st., 285 w N. Albany-av., s f, 50x 187, incumb. $1,600, Aug. 18 [John E. Stellwagen to Thomas N. Matthews] 10
Washington-blvd., 502 s S. 47th-av., s f, 75x 190, incumb. $1,000, Sept. 11 [John Hemwall to Elmer De Haven] 19,500

BLOOM.

Chicago Heights, lot 16, blk. 158, Sept. 2 [C. T. & T. Co. to Tony Agosto] 300
Thorn Grove sublot 41 and pt lot 40, blk. 6, pt se ¼ 30, 35, 14, Sept. 11 [Frank Klein to Frederick Wilken] 700
W. ½ s w ¼ 30, 31, 35, 14, incumb. $38,000, Sept. — [William B. Fuller to Isaac H. Tedor] 1,200

BREMEN.

Clairmount, J. J. Smith & Co.'s 4th subdv. 168, blk. 3 and lot 2 blk. 7, ½ 9, 36, 13, Aug. 7 [Katherine C. Frey et al to Henry C. Robbins] 50
Blue Island, Abbott & K. add., pt. n w ¼ 1, 36, 13, July 9 [Henry E. Robbins to Louisa Brown] 100

CALUMET.

Washington Heights, Blue I. L. & B. Co., resub. pt lot 1, Sept. 13 [Thomas D. McGuire to Thomas Brown] 1

CICERO.

Morton Park Land Association, sublot 17, blk. 1, Sept. 13 [Anna S. Malecha to Joseph Lejcak] 1
Mandell & Hyman's sublot 5, blk. 6 and lot 6, blk. 7, July 28 [Edmund H. Cummings to Anna Wiesen] 1
Morton Park, Baird & Bradley's add., lot 30, block 12, pt. n w ¼ 28, 39, 13, Sept. 6 [Thomas Hrkel to Frank Fritz] 600
Grant Land Assn., resub s 160 ft block 11 and o. p., Aug. 25 [David B. Lyman to Grant Land Assn.] 7,500
Warren Park, Cudahy's Commercial Co.'s add., lot 131, 20-39-13, Sept. 7 [Edmund A. Cummings to Frank Zuska] 1
Ridgeland, lot 67, s w ¼ 20-39-13, Aug. 19 [Ida M. Jacobson to Frederick W. Kroehm] 200
Lot 47, block 3 sub. blocks 2, 3, 6, 7, sub. w ¼ lot 3, 16-39-13, Sept. 11 [Frank F. Kellogg to Jennie M. Bolgren] 10
Hoffman's add., pt. lot 13, block 10, incumb. $8,100, Sept. 9 [Adrienne Schlander to Thos. R. Hulbert] 1
Austin Park, lot 22, block 14, s w ¼ s w ¼ 17-39-13, Sept. 2 [Charles H. Ewing to Aug. Krueckenmus] 1
Highlands-av., 225 s e ¼ s w ¼ s w ¼ 17, 39, 13, Sept. 12 [Kathryn M. Coughlin to Wm. Herring] 1

LYONS.

La Grange sub, Lyman's add, lot 8, block 7, and o. p., Sept. 10 [Chas. E. Johnson to Wm. Gleason] 1
Lyons—Ricker's add, lot 8, block 5, 2, 38, 12, Sept. 3 [Konrad Ricker to John V. Esher] 1,850
Stub, lot 2, pt s w ¼, 8, 38, 13, Aug. 26 [Julius Ewert to Ed. J. Mitchell] 10
That pt w frac n ¼ s of S. W. Plank-rd., etc, n e ¼ n w ¼ of said sec. also triangular piece of land about ¼ acre, adj above tract, or w and s of S. W. Plank-rd., 1, 38, 12, Sept. 9 [Cream City Amusement Co., by M. in C., to Frank A. Hecht] 50,000

MAINE.

Desplaines—La Francois reserve, s w ¼, lot 1, Sept. 11 [Herman L. Prug to Adam W. Jaeger] 1,250

NEW TRIER.

Wilmette—Grover's resub. lot 10, block 1, Sept. 8 [Mary Adler to Michael Hughes] 10
Wilmette—King's add., lot 34, Sept. 8 [Roy King to Charles Anderson] 10
Wilmette—Westerfield's addn, i 1, b 8, Inverness, Sept. 11 [Addie S. Garrison to Walter J. Sherwood] 4,800
Glencoe—I. Brown's addn, i 34 and 35, b 1, Aug. 27 [Leslie R. A. G. Scott to Hamilton K. Robinson] 300
Winnetka—Lake Shore sub, pt i 1 and 2, b 15, incumb. $3,500, Aug. 18 [Leonard H. Roach to Robert W. Smith] 6,850
Wilmette—Union addn, i 11, b 9, 24, 42, 15, Sept. 9 [George H. Periolat to Alfred C. Thompson] 1
Wilmette—Union addn, pt i 11, b 9, Sept. 9 [Alfred C. Thompson to William R. Mahan] 1
Wilmette—Union addn, w 25 of i 11, b 9, Sept. 9 [Alfred C. Thompson to George E. Haas] 1
County Clerk's dvn., i 1, b 1, sub i 1, 1500 Lake-av., Sept. 9 [Clemens Portman to Henry Hagel] 1

PROVISO.

Riverside, third div., lot 1,055, block 22, Sept. 12 [Severin Canker-Hoth 40 Louis P. Rietz] 5,200

WINCHESTER

MODEL 1912

20 GAUGE

Light Weight

Hammerless Repeating Shotgun

This new Winchester is the lightest, strongest and handsomest repeating shotgun made. It weighs only about 5¾ pounds, yet it has surpassing strength, as all the metal parts are made of Nickel Steel, having about 50,000 pounds more tensile strength to the square inch than ordinary steel. The receiver is free from screws and unsightly pins to collect rust and dirt and work loose, and its solid breech, closed at the rear, makes it extremely safe. It operates and works with an ease and smoothness not found in similar guns of other makes. It is simple to load and unload, easy to take down, being separated into two parts quickly without tools. For pattern and penetration, it is fully up to the established Winchester standard of shooting quality, which has no superior.

Ask your dealer to show you one, or send to Winchester Repeating Arms Co., New Haven, Conn., for illustrated circular.

A 20 GAUGE GUN FROM BUTT TO MUZZLE.

6—S—16

C., M. & ST. P. SHOWS GREAT ADVANCE

Railroad Earns 8.64 Per Cent on Its Common Stock for the Fiscal Year.

REVENUE UP $94,000,000.

Transportation Expenses Decreased with Gain in Other Lines.

The annual statement of the Chicago, Milwaukee and St. Paul railway for the year ended June 30 last, issued yesterday, shows earnings after the preferred dividend equal to 8.64 per cent on the $115,946,000 common stock. This makes a highly favorable comparison with a year ago when, even after the reduction of the dividend from 7 to 5 per cent, it was far from being earned.

The company's report is, for the first time, for the entire St. Paul system, including the big Puget Sound extension, taken over formally last December. Consequently, adequate comparison with a year ago is impossible, so far as the old line is concerned, and about as much so for the entire system, inasmuch as the Puget Sound earnings were presumably considerably better than in the early part of its career.

But the stockholder's glance at the report is satisfactory, for the 8.64 per cent earnings, 3.64 per cent above requirements, look a lot better than the 1.5 per cent of the 1912 fiscal year, when payment of dividends caused a $3,362,087 deficit. There are other highly favorable features.

Operating Revenue Grows.

Notable is the growth of total operating revenue to $94,000,000, the highest point the system has ever reached, and $14,800,000, or 18 per cent, better than in 1912. Freight earnings were 21.8 per cent better than in 1912. Agricultural products were 31 per cent heavier, and other products 16 per cent heavier. Live stock alone showed a decrease. Passenger earnings were up 11 per cent.

Of equal importance from another standpoint is the fact that the operating ratio was cut down appreciably from 72.24 to 66.84 per cent. Much of this saving, too, was in the principal factor, transportation expense, which in itself was cut from 41.09 to 37.27 per cent of gross.

SEARS-ROEBUCK HAS AN UPTURN

Common Shares Rise 3 Points on Expectation of Free Stock Distribution.

PEOPLES GAS A BIT OFF.

Closing Mark Is 124; Union Carbide Up 4 Points; Can Issues Irregular.

Sears-Roebuck common had another advance on the local exchange, the price going to 192½, but closing at 190¾. The opening was at 187¾. The buying is largely influenced by continued belief in a distribution of free stock. There is good reason to believe this expectation will be met later on. If, however, the company should capitalize its entire surplus of $12,059,286 the current price for the stock would appear to be sufficiently high.

Peoples Gas shares were fractionally lower, closing at 124. A sale in New York was reported at 123⅝. The price locally did not reach the low figure quoted on the eastern exchange. Union Carbide had an upturn of 4 points, closing at 194. Its regular dividend is 10 per cent, as against Sears-Roebuck common's 7 per cent.

There was some activity in Booth Fisheries preferred, but not much change in price. The Can shares were irregular, and averaged higher. In the bond department, Chicago City Railway 5s were firm, advancing to 101. Chicago Railways 5s were in fair demand at 98.

E. D. Hulbert Invited to Capital.

E. D. Hulbert, vice president of the Merchants Loan and Trust company, has been invited to appear before the senate currency committee. If Mr. Hulbert goes to Washington, it will be the second visit requested by the administration. The Merchants' Loan was made the depository of the collateral to secure the $4,000,000 which the treasury department has apportioned to Chicago national banks in connection with the distribution of $50,000,000 for crop moving purposes.

This is the first recognition of a state bank that the government has accorded, so far as is recalled. The administration is understood to regard it as important that the state banks of Chicago be represented in conferences at Washington, and Mr. Hulbert has been invited as such representative of local institutions.

Automatic Telephone.

It appears nothing further can be done with reference to the probable sale of the Automatic Telephone to the American Telephone company until after action by the city council. There is considerable speculation in La Salle street as to the situation. No doubt is entertained that a deal will be consummated if the council will authorize one.

Chicago Railways-Protective Committee

Wallace Heckman, Seymour Morris, and Henry A. Blair are in New York to confer with holders of the certificates of the Chicago Railways company in the matter of charges and assertions against the management made by the protective committee of certificate holders in.

Wholly apart from the controversy, there is reason to believe that the protective committee is not securing the large number of proxies which its announcements have asserted to be in hand. At the present stage its efforts in proxy gathering may be fairly regarded as futile.

Cuts in Dividends.

Since the beginning of the year a large number of companies have either reduced or passed their dividends. Following is a partial list of such changes:

DIVIDENDS REDUCED.

Railroads—	Capital.	Old rate.	New rate.
Bangor & Aroostook	$ 3,198,600	4	2
Chesapeake & Ohio	62,792,500	5	4
Illinois Central	109,296,000	7	6
New Haven	157,863,300	8	6
S. L. Southwestern pfd.	19,898,650	5	4
Industrials—			
Pennsyl. Steel pfd	20,560,800	7	6
Mining—			
Ahmeek	1,250,000	$24.00	$20.00
Calumet & Hecla	2,500,000	40.00	24.00
Mohawk	2,500,000	5.00	4.00
Osceola Mining	2,408,750	12.00	10.00
Quincy Mining	2,750,000	5.00	4.00
Tonopah Mining	1,000,000	1.60	1.00
Copper Range Consol.	39,860,200	3.00	2.00

DIVIDENDS PASSED.

Railroads—	Capital.	Old rate.
Boston & Maine common	$38,529,791	4
Do pfd	8,149,800	6
C., C., C. & St. L. pfd	10,000,000	5
National Rys of Mexico 1st pfd.	28,881,000	4
St. L. & San Francisco 1st pfd.	5,000,000	4
Western Maryland pfd	10,000,000	4
Industrials—		
American Beet Sugar	15,000,000	5
American Writing Paper pfd	12,500,000	2
Prairie Oil & Gas	18,000,000	$24.00
American Zinc Lead	4,216,000	2.00
Goodrich company	10,000,000	4
Int. Agricultural pfd	13,040,200	7
Pacific Gas & Electric	11,350,000	6
Int. Steam Pump pfd	8,500,000	6
Niles-Bement Pond	2,298,200	6
Pope Manufacturing pfd	10,908,800	6
M. Rumely common	10,000,000	7
Do pfd	10,000,000	7
California Petroleum	14,823,070	5
Virginia-Carolina Chemical	27,984,400	3
U. S. Light & Heating pfd	2,500,000	7
Vulcan Detinning pfd	1,500,000	7
Mining—		
Greene-Cananea	49,417,000	$1.00

Stock Exchange News.

The following memberships on the Chicago stock exchange have been posted for transfer:

Francis G. Porter to Walter Kettenburg. Solomon Sturges to George W. Kendricks, and the estate of J. N. Withersell to Fred W. Fairman.

The first two transfers will be acted upon by the governing committee at the regular session tomorrow. The last one will be passed upon at a special meeting of the committee later.

National Railways of Mexico.

Concerning the prospect of interest being paid on National Railways bonds, the following was wired from New York:

"As soon as he arrives in Mexico, E. N. Brown, president of the National Railways of Mexico, will hold a conference with the Mexico City board of directors and with representatives of the government. It is understood that the conferences with New York and European bankers were satisfactory and that Mr. Brown was urged by the bankers to continue for a time in his present office.

"Representatives of the National Railways feel reasonably confident that the government will be able to carry out its intention to supply whatever money may be needed to meet the Oct. 1 interest obligations.

"It is probable that this will be obtained through an international loan. The amount is approximately $1,560,000 gold."

Dividends Declared.

The Loose Wiles Biscuit company declared the usual quarterly dividend of 1¾ per cent each on its first and second preferred stocks. The first preferred is payable Oct. 1. Books close Sept. 25 and reopen Oct. 1, and the second preferred is payable Nov. 1. Books close Oct. 15 and reopen Nov. 1.

The Dallas Electric company has declared a semi-annual dividend of $3 per share on the first preferred and a semi-annual dividend of $2.50 on the second preferred stock. Both payable Oct. 13 to stockholders of record Sept. 20.

Directors of the Chicago City Railway company have declared the regular quarterly dividend of 2½ per cent on the capital stock, payable Sept. 30 to stock of record Sept. 16. Transfer books close Sept. 17 to Sept. 21 inclusive.

The Reading company declared the regular quarterly dividend of 1 per cent on the second preferred stock, payable Oct. 9 to stock of record Sept. 23.

The Joliet and Chicago Railways company declared the regular quarterly dividend of 1¾ per cent, payable Oct. 6 to stock of record Sept. 25.

Financial News Notes.

It is announced that the American Steel and Wire company has been booking new business at the rate of its mill capacity since Sept. 1 and that the outlook is for continued booking on a large scale.

The few stocks of the United Paper Board company will not, owing to the illness of C. C. Adsit, be listed on the local exchange for some time.

According to the New York Journal of Commerce, London stockholders of the British American Tobacco company are expecting a total dividend of

CLOSING BID AND ASKED PRICES.

	Bid.	Asked.
Lig. & Mey.	217	220
Do pfd	115	118
Loose Wiles	35	36½
Do 1st pfd	95½	100
Do 2d pfd	85	95
L. & Nash.	136	137
Long Isld	37	42
Mackay	80	85
Do pfd	66½	67½
Man. Elev.	130	132½
May Dept.	68	69
Do pfd	98	100
Mer. Mar.	4	4¾
Do pfd	16	17¼
Mex. Petrol.	67¼	68
Do pfd	90	91
Miami	23½	24
M. & St. L.	14½	16
Do pfd	36	50
MSP & SSM.	138	140½
Do pfd	140	150
M., K. & T.	22¾	23
Do pfd	57¼	58
Mo. Pac.	30½	30¾
Nash. & Ch.	138	142
Natl. Biso.	127	129½
Do pfd	116	120½
Natl. Enam.	14	15
Do pfd	82	86
Natl. Lead	47½	50
Do pfd	104	108
N. R. R. of M. 1st pfd.	36	45
Do 2d pfd.	14	16
Nev. Con.	17¼	17⅝
N. Y. A. B.	69	70½
N. Y. Cent.	97¼	97½
NYC. & S.L.	55	58
Do 1st pfd.	95	..
Do 2d pfd.	73	..
NY NH & H.	90¾	91¼
N. Y. O. & W.	29⅝	30
N. Y. S. Ry.	..	91
Norf. Sou.	41	47½
Norf. & W.	106¾	106¾
Do pfd	82	92
No. Amer.	72	74
N. O. T. & L.	61	..
Nor. Pac.	118¾	114
Ontario Sil.	2¼	3
Pac. Mail	29	29¾
Pac. T. & T.	29½	30
Do pfd	90	..
Pac. Coast	79½	90
P. Lorillard	161	168
Do pfd	106½	113
Pa. Ry.	113	113¾
Peoria & E.	9	14
Peoples Gas	123⅝	124¼
Pet.-Mull.	26	30
Do pfd	89	91½
Phil. Co.	37	39
Pgh. Coal	15½	30
Do pfd	86	87
Pgh. Stl. pfd.	91	97
P. C. C. & St. L.	88	89
Do pfd	100	110
Pres. S. Car.	26½	29
Do pfd	98	100
Pub. S. N. J.	111	114
Pullman	153½	153½
Quicksilver	2	3
Do pfd	3¼	4
Ry. St. Spg.	27½	27¾
Do pfd	93	97
Ray Cons.	20¼	20¾
Reading	166¼	166¾
Do 1st pfd.	80	88
Do 2d pfd.	90	94
Rep. I. & S.	24	25
Do pfd	89	90½
R. Island	17¼	17⅝
Do pfd	37	37¼
Rumely	22¾	25
Do pfd	54	56
Seab. A. L.	18	18½
Do pfd	44¼	45
Sears-Roe.	191	191½
Sloss-Shef.	36½	36⅝
Do pfd	90	93
Sou. Pac.	94	94½
Do ctf.	98¼	98⅝
Sou. Ry.	24¾	24½
Do pfd	79¼	80
S. L. & S. F.	5	5½
Do 1st pfd.	15	22
Do 2d pfd.	9	9½
S. L. S. W.	20½	25
Do pfd	61	64½
Std. Milling	32	33
Do pfd	62	64½
Studebaker	23	25
Do pfd	79	85
Tenn. Cop.	33⅜	33⅞
Texas Oil	131	131
Texas & Pac.	14½	15¼
Do land tr.	93	100
Third Av.	40¾	40⅝
Toledo Lt.	3	..
T. St. L. & W.	11¾	13
Do pfd	22	24
Twin City	107	108
Do pfd	138	145
Underwood	88½	95
Do pfd	105	..
Union Bag	4⅞	5¼
Do pfd	93	95½
Union Pac.	158⅞	159
Do pfd	84	85
U. Cig. Mfg.	44¼	47½
U. Cig. S. pf	96	103
Un. Dry Gds.	88	92½
Do pfd	99	100
Un. Ry. Inv.	22	23
Do pfd	41	42
U. S. Alco.	28	30
Do pfd	85½	92
U. S. Pipe	10	15
Do pfd	46	49
U. S. Realty	65	67
U. S. Rubber	63¾	64
Do 1st pfd	107	108
Do 2d pfd	75	92
U. S. Steel	64⅞	65
Do pfd	106¾	106¾
Utah Cop.	56⅛	56⅜
Va. Chem.	31⅝	32½
Do pfd	101	106
Va. C. & C.	52	56
Va. I. & P.	43½	45
Vulcan Det.	11¾	17
Do pfd	48	57
Wabash	4½	5
Do pfd	11½	12¾
West. Md.	40	42
Do pfd	60	64
West. Un.	68	69
Westh. Elec.	73¼	73½
Do 1st pfd.	114	119
W. & Brut.	240	300
Do pfd	113	120
W. & L. E.	5	6
Do 1st pfd.	18	22
Do 2d pfd.	9	11
Wis. Cent.	46	50½
Woolworth	94½	96

BONDS.

	Bid.	Asked.
Do pfd	110¼	114
Alaska Gold	19¾	20
Allis-Chalm	7	7½
Do pfd	16	18
Amal. Copper	78½	78¾
A. Ag. Chem.	48½	49
Do pfd	93	93½
Am. Beet Sug	29¼	29½
Do pfd	72	80
Am. Br. Shoe	93	94½
Do pfd	132½	135
Am. Can	36½	36⅝
Do pfd	98¼	98⅝
Am. Car & F.	47½	48
Do pfd	113	119
Am. Cities	86	87
Do pfd	63¾	64
Am. Coal Pr.	84	86
Do pfd	100	105
Am. Cot. Oil	43¾	43½
Do pfd	98½	99
Am. H. & L.	4¾	4⅝
Do pfd	25	26
Am. Ice Secur.	23¼	24½
A. Linseed O.	9¼	9⅝
Do pfd	26½	28½
Am. Locome.	35⅝	36½
Do pfd	103	104
Am. Malting	8	9
Do pfd	53	54
Am. Smelting	68⅝	69
Do pfd	100¾	101½
Do pfd B	84	88
Am. Snuff	167	168
Do pfd	100	104½
Am. St. Fdy.	31	32
Am. Sugar	112⅝	113
Do pfd	118	118
A. T. & Cab.	56	60
A. Tel. & Tel.	131¼	131¾
Am. Tobacco	239	240
Do pfd new	100	101¾
A. W. W. pfd	96	98
Am. Woolen	17¾	21
Do pfd	78½	80½
A. Wr. P. pfd	16	17
Anaconda	39¾	39¾
Assets Real	88	88
Atchison	96¼	96¾
Do pfd	97½	98
Atl. C. Line	122	128
Bald. Loco	48½	49
Do pfd	104	104
Balto. & O.	95¾	95¾
Do pfd	81	83
Batopilas	1¼	1⅝
Beth. Steel	86½	87
Do pfd	70¾	73¼
B. Rap. Tr.	89½	90
B. U. Gas	128	130
Brunswick	13	8¾
B. Roch. & P.	105½	113½
Butterick	26	28
Cal. Petrol.	25	25½
Do pfd	69	70
Can. Pacific	230	230¾
Cent. Leather	23½	24
Do pfd	94	95
Cent. of N. J.	285	300
Ches. & Ohio	60¼	60½
Chicago & A.	16	18
Do pfd	17	35
C. G. W.	14½	14½
Do pfd	30	31
C. M. & St. P.	107	107¾
Do pfd	131½	133½
C. St. P. M. & O.	112¾	125
Do pfd	135	140
C. & N. W.	129½	130¾
Do pfd	170	180
Chino	44½	44¾
C. C. C. & St. L.	37	40
Do pfd	65	80
Col. & South.	29	29¼
Do 1st pfd	65	66
Do 2d pfd	55	70
Colo. Fuel	33½	33¾
Do pfd	..	100
Cons. Gas	123¾	124
Corn Prod.	11¼	11⅝
Do pfd	71	70
Crex Carpet	65	82
Deere pfd	95½	96¾
D. & R. G.	20	21
Do pfd	34	35½
D. L. & W.	400	415½
Del. & Hud.	180	163¼
Det. Unit	73	76
Du P. P. pfd	..	87¾
Distillers Secur	13	13½
D. S. S. & A.	5½	7
Erie	31	31
Do 1st pfd	47¾	48
Do 2d pfd	38	38¾
Fed. M. & S.	11	14
Do pfd	38½	42
G. H. H. Co.	145	150
Gen. Chem.	100	115
Do pfd	175	188
Gen. Electric	147	148
Gen. Motors	36	37
Do pfd	80	81
Goodrich	39¾	39¾
Do pfd	60¾	61¾
Gt. Nor. Ore	36	36⅝
Gt. Nor. pfd	128	128¾
Gug. Expl	47¼	48
Homestake	108½	110
Hock. Valley	150	150
Ill. Central	109¾	111
Insp. Copper	15⅞	16
Int. Agl. Cor.	4	8
Do pfd	..	50
Int. H. of N. J.	110¼	112¾
Int. Harv.	118⅞	119
Int. Har. Cor.	106¼	106¼
Do pfd	115⅞	116
Int. Metro	16	16¼
Do pfd	63½	63¾
Int. Paper	9¼	10
Do pfd	38	40
Int. St. Pump	8¾	9
Do pfd	29	30
Iowa Cent	7	10
Do pfd	15	25
I. C. Case pfd	97	99½
Julius Kays	50	50
Do pfd	102	..
K. C. F. S. & M.	..	..
Do pfd	54	60
K. C. South.	25¾	26¾
Do pfd	58	60
K. & Des M.	6	9
Kresge	82½	85
Do pfd	100	108½
Lack. Steel	86	90
Laclede Gas	100	108
L. E. & West.	4	6
Do pfd	20	22
Lehigh Val.	156	156¾

LATEST WALL STREET GOSSIP.

NEW YORK, Sept. 15.—[Special.]—A reaction in prices after the vigorous uprush in the last few days is probably to be regarded as no more than normal. But it will be no surprise to those who understand something of the psychology of Wall street that technical conditions should have been considered inadequate to account for today's setback, and that it was explained on the score of rumors that the special distribution on Union Pacific, which provided the impulse for the advance, was not so certain after all.

According to these stories the interests dominant in the affairs of Union Pacific are not alone on the advisability of making such a distribution as has been talked of. Naturally enough there was no tangible evidence to support these rumors. But it might be interesting to know whether the reaction gave birth to the rumors or rather, as is highly probable, they appeared simultaneously.

Considering the enthusiasm with which the financial district accepted the idea of a distribution, perhaps it was hardly likely that much time would elapse before a reaction in sentiment occurred. People who were skeptical about there being any truth in these stories at all wondered whether they would have been heard at all today in case Union Pacific had continued its perpendicular rise.

The resumption of the upward movement in prices on this side has not been followed by London speculators to any extent worth mentioning. In fact, enthusiasm on the other side of the Atlantic has from all account been noticeably lacking. The London market for Americans has, therefore, been a relatively easy one in which to buy stocks and a hard one in which to sell them. The reverse, of course, has been the case here.

This difference in the character of the two markets has been turned to good account by the arbitrage dealers and speculation on the differences in prices has been a profitable one. For many days consecutively prices in London have opened below parity and have usually continued so until the start of business on this side. It has been easy to buy securities on the other side and sell them here at a profit of from ⅛@¼ of 1 per cent, including arbitrage expenses, and business of this kind has been quite large.

The sudden development of strength and activity in American Can is all the more interesting in the light of the recent behavior of that stock. Can common has a reputation of being more or less a speculative football, as a stock which has been rustled up and down violently without any particular reference to price movements elsewhere. For that reason the market for Can during August was considered an altogether remarkable one.

During August the stock took on all the steadiness of an investment issue. The price remained practically stationary, having a range of less than three points, although transactions in it were heavy, aggregating some 200,000 shares. In other words, there seemed to be an unlimited market for the stock at that level. An abrupt rise of considerable extent in the price now if it should take place might suggest that action had been going on in recent weeks.

Reading, Can, and Lehigh Valley, which are usually thought of as belonging to the same group, were the features of today's market. All of them touched new high prices on the present movement and in all dealings were on a much more active scale than has been the case for months. This return of activity is less puzzling to the street than the former lack of it and to a good many people it will probably be looked upon as normal. To the speculative community in general it is hardly conceivable that there should be any considerable broadening out of the stock market without including Reading at least.

Throughout the present year it has seemed as if the old time speculation in Reading had deserted it. This stock, in which fluctuations are usually the widest and most erratic and for that reason speculative interest keen, has moved within a narrower range than any of the active shares. Even the filing of the government suit did not seem at the time to be able to stimulate interest. But perhaps that same apparent indifference may have been significant.

Last Wednesday a customer of an uptown branch of a prominent brokerage house who had an account with the firm entered the office when Union Pacific was selling around 152. He wrote out a slip for the purchase of 300 shares of the stock at the market and handed it to the order clerk. The order was executed, but by the time a report could be rendered the customer had already left.

Almost immediately afterward it was discovered that the customer had only $300 on deposit. All attempts to get in communication with him failed and the broker, who was unable to sell him out without first making his request for more money, was obliged to carry the stock on a margin of 1 point. As it turned out Union Pacific started up at once, so that the broker did not stand to lose anything on the transaction, but he is still worried a little, for the customer, who has since had a paper profit of $3,000 on his $300, has not been heard from yet.

IN THE BOSTON STOCK MARKET.

Boston, Mass., Sept. 15.—[Special.]—The Boston list generally was quiet today. Mayflower and Old Colony were active and strong on the news of favorable developments in the Mayflower lode and the announcement that Mayflower was preparing to sink a shaft. Granby was active and firm and Arizona Commercial went up a fraction, but most of the coppers did not do much. Alaska Gold went above 20 again. Call money ruled at 3@4 per cent. Time loans: Short dates, 6 per cent; time loans, six months, 6@6½ per cent; time loans, one year, 6@6½ per cent.

	Sales.	Open.	High.	Low.	Close.
Alaska Gold	2,952	20	20½	19⅝	20
Algomah	10	1½	1½	1½	1½
Amal. Copper	1,845	79¼	79¾	78¾	79
Ariz. Coml	7,400	4⅝	5⅛	4⅝	4⅞
Bost. & Corbin	200	80c	80c	80c	80c
Butte & Bal	100	2¼	2¼	2⅛	2¼
Butte & Sup	1,868	36¼	36⅝	35⅜	36⅜
Cal. & Ariz	521	68⅝	68⅝	68⅛	68⅛
Cal. & Hecla	18	445	445	445	445
Centennial	19	15	15	15	15
Chino	178	44⅝	44⅝	44¼	44⅜
Cliff	10	2	2	2	2
Copper Range	150	40⅝	41	40⅜	40⅝
Daly West	5	2	2	2	2
East Butte	325	12	13	12⅜	12⅝
Franklin	220	3½	4	3⅝	4
Granby	982	17¾	17¾	17¼	17¼
Greene Cananea	25	34½	34½	34¼	34¼
Inspiration	65	16½	16½	16½	16½
Island Creek	76	55	55	54	54
Isle Royale	200	21¾	21¾	21½	21¾
Kerr Lake	410	3½	3½	3 7-16	3 7-16
Lake Copper	153	7	7	6¾	6¾
La Salle	100	3⅞	3⅞	3⅝	3⅞
Mayflower	1,760	9	9⅛	9	9
Miami	75	24¼	24½	24¼	24¼
Mohawk	30	44¼	44¼	43¾	43¾
Nev. Con	60	17⅜	17⅜	17⅜	17⅜
New Arcadian	235	2	2	2	2
Nipissing	230	9	9	8 15-16	8 15-16
North Butte	660	28¾	28¾	28½	28½
Old Colony	1,680	5	5⅛	5	5¼
Old Dom	170	52¾	53½	52¾	53
Osceola	120	90	90	89	89
Pond Creek	825	22½	22¾	22	22¼
Ray Con	200	20¼	20⅝	20⅜	20¼
Santa Fe	150	2	2 1-16	2	2
Shannon	290	6¾	6⅞	6¾	6¾
Shattuck	70	27½	27½	27¼	27¼
Sup & Boston	525	3⅜	3⅝	3 5-16	3 5-16
Sup. Copper	100	29¼	29¼	28⅝	28⅝
Tamarack	415	34	34	33	33½
Trinity	95	5	5	4⅝	4⅝
Tuolumne	100	65c	65c	65c	65c
U. S. Smelting	114	41½	42	41⅜	41⅜
Do pfd	31	48½	48⅝	48⅜	48⅝
Utah Apex	400	2¾	2¾	2¾	2¾
Utah Cons	210	9¾	9¾	9¾	9¾
Utah Copper	158	56½	56⅝	56¼	56⅛
Winona	185	80c	90c	75c	90c
Wolverine	148	45	46	45	46
Bost. & Albany	18	230½	230½	230½	230½
Bost. & Maine	1	64	64	64	64
Mass. Elec. pfd	35	70	70	70	70
N. Y. N. H. & H.	230	91¼	91¾	91	91
Do rights	375	2 1-16	2⅛	2 1-16	2 1-16
Union Pacific	10	160¼	160¼	160¼	160¼

MISCELLANEOUS STOCKS.

Am. Agl. Chem	16	47¾	48½	47¾	48¼
Do pfd	465	93½	93¾	93½	93¾

90¼ per cent for the year to end Sept. 30. Thus far interim dividends have been declared amounting to 20½ per cent.

New York announces that the management of the American Cotton Oil company is disposed to pay this year to common stockholders whatever dividends may have been earned. The profits are understood to have been at the rate between 4 and 5 per cent.

At a special meeting of stockholders of the Federal Sugar Refining company it was voted to withdraw the company's stocks from the New York stock exchange.

Money and Exchange.

Money in Chicago steady, 6@7 per cent on commercial paper, 6@7 per cent on collateral, and 6@7 per cent over the counter. Foreign exchange was quoted as follows:

Sixty day grain	482¼
London cable	486¼
London demand	485¾
Berlin checks	95⅛
Paris checks	518¾

Bank clearings in Chicago, $52,027,884. New York exchange in Chicago sold at par and 5c premium.

Railroad Earnings.

ST. LOUIS AND SAN FRANCISCO.

For July—		Increase.
Operating revenue	$3,926,516	$458,585
Operating expenses	2,524,825	102,192
Taxes	163,894	5,707
Expenses and taxes	2,688,719	107,871
Operating income	1,238,797	350,604
Other income	63,876	11,467
Total income	1,304,673	362,133
Int., rental, etc.	486,815	42,371
Balance	817,858	404,502

*Decrease.

Sales on the Exchange.

Sales and the range of prices on the Chicago stock exchange were:

	Shares.	High.	Low.	Sept. 15.	Close. Sept. 13.
American Can	1,300	38¼	38	37	36¾
Do pfd	100	99	99	99	97¾
American Telephone	50	131	131	131	131
Booth Fisheries pfd.	305	78½	77½	78½	77¾
Canal and Dock	17	52	52	52	51¾
Chi. Pneu. Tool	100	54½	30¼	80½	30⅜
Chi. Rys. series 2	250	31	30¾	30¾	30⅝
Commonwealth Ed.	456	140¾	140¼	140¾	140¼
Corn Prod. Ref.	100	11¼	11½	11½	11⅝
Diamond Match	30	101¼	101¼	101⅜	101⅜
Goodrich	200	29¼	29	29	28
M. Ward pfd	81	110½	110½	110⅝	110⅝
National Biscuit	225	130	129	130	128
Public Service	10	80	80	80	81½
Do pfd	10	94½	94½	94½	93
Peoples Gas	340	124½	124	124	124½
Sears-Roebuck	1,815	192½	187½	190¾	187
Swift & Co.	57	105	105	105	105
Union Carbide	157	196	190	194	193½
United States Steel	330	65¾	65	65	66⅛

BONDS.

$2,000 Chicago City Railway 5s	100¾
2,000 Chicago Railways 5s A	92½
2,000 do	92¾
1,000 do 1st 5s	98
2,000 do adj. inc. 4s	50½
1,000 Diamond Match deb. 6s	104½
1,000 Chicago Railways 5s B	83⅝
1,000 Chicago City Railway 5s	100¾
1,000 do	100¾
3,000 do	101
1,000 Chicago Railways 1st 5s	98
2,000 Chicago Telephone 5s	100
1,000 Lake Street Elevated 5s	75

NEW YORK STOCK TRANSACTIONS

Description.	Sales.	Open.	High.	Low.	Close Sept. 15.	Close Sept. 13.
Alaska Gold	800	20¼	20¾	20	20	20
Amal. Copper	38,400	79¼	79¾	78¾	79¾	79¼
Am. Ag. Chem	100	48¾	49⅛	48¾	48⅝	....
Do pfd	300	90¾	90¾	90¾	90¾	....
Am. Beet Sugar	1,000	29½	29⅞	29¼	29⅜	29⅜
Am. Can	47,800	36¼	38⅜	36½	38¼	36¼
Do pfd	2,800	99¾	99¾	99	99	....
Am. Car Fdy.	900	48	48	47½	47⅝	47⅜
Am. Cotton Oil	1,300	43¾	44	43½	43¾	44
Am. Express	100	130	130	130	130	119
Am. Ice	400	24	24	24	24	24¼
Am. Linseed	200	9¾	9¾	9¾	9¾	....
Am. Loco.	700	86	86⅜	86	86¼	86¼
Am. Smelting	5,300	70	70¾	69¼	69¾	70¼
Am. Snuff	200	168	168	168	168	167
Am. Steel Fdy.	100	31	31	31	31	....
Am. Sugar	300	113	113	113	113	113
Am. T. & T.	800	131	131¼	130¾	130⅝	130⅝
Am. Tobacco	1,200	236½	240	236	240	235
Anaconda	2,500	39¾	39¾	39½	39½	39¾
Atchison	3,000	96⅝	96⅝	96¼	96¼	96⅝
A. C. Line	100	122	122	122	122	122⅝
Baldwin	100	45⅝	45⅝	45⅝	45⅝	....
Do pfd	100	105¼	105¼	105¼	105¼	....
Balt. & Ohio	3,500	90¾	90¾	88⅝	90¾	90¼
Beth. Steel	200	87	87	87	87	87
*Do pfd	100	73⅝	73⅝	73⅝	73⅝	74
B. R. T.	5,400	90¾	90¾	89¾	90	90¼
B. U. Gas	300	130½	130½	129	129	129
Butterick	100	28	28	28	28	....
Butterick	100	27	27	27	27	....
Cal. Petrol.	1,100	25¼	25¼	25¼	25½	24¼
Can. Pac.	6,500

WHEAT UNSTEADY; RECEIPTS LARGER

September Delivery Relatively Firm Because of Decrease in Local Stocks.

CASH CORN VALUES OFF.

Weekly Statistics Against Prices; Current Receipts Mostly Consignments.

More or less pressure was placed upon wheat during the greater part of the session owing to the lower cables and the fairly heavy receipts in the spring wheat markets and heavier world's shipments. Before the close, however, there was a fair rally with particular firmness shown in the September delivery, the reason for the latter undoubtedly being the decrease in local stocks for the last week of 131,000 bu. Final levels were ¼c lower to ⅛c higher. The visible supply statement also was rather disappointing to short sellers, as an increase of only 1,431,000 bu occurred. The spring wheat markets failed to show any pressure from current receipts and held about as firm as this market in the final dealings with a decrease in Minneapolis stocks of 200,000 bu for two days. The winter wheat markets also ruled steady and cash prices at St. Louis, Kansas City, and Omaha were unchanged, and receipts at those points were materially less than those of a year ago.

Future High Prices Doubted.

Elevator people in central Kansas are of the opinion that those who believe in high prices in the southwest on account of extensive use of this cereal for farm feed are going to be greatly disappointed. It was pointed out that where wheat had recently been used as feed it had immediately proved unsatisfactory, and that such use for wheat had been discontinued. These interest also state that they do not believe that 1,000,000 bu of Kansas wheat will be fed on the farms on this crop.

Receipts at the leading outside markets were materially less than those of a year ago and the strength of the market in the southwest was attributed partially to that fact. Primary receipts were 2,384,000 bu, as compared with 1,521,000 bu the preceding week and 3,074,000 bu last year. Clearances from the Atlantic seaboard, wheat and flour, for the day were 725,000 bu. Cash sales were about 100,000 bu. The Canadian visible showed an increase of 655,000 bu. Actual receipts were 94 cars, with 170 cars estimated for today.

Liverpool Prices Steady.

The Liverpool market showed a steady tone notwithstanding the heavy world shipments—$13,328,000 bu—the greatest increase coming from Russia. The amount on passage increased 128,000 bu and Liverpool stocks fell off 16,000,000 bu for the week. Paris wheat closed unchanged to ½c higher, flour 1@1c higher, Antwerp wheat ⅝c higher, Berlin wheat ½c higher, Budapest ⅝c higher. Quite generally the trade believes that there is nothing in the situation at the moment which would bring about an important reducton in currept price levels except the prospect of a heavy northwestern movement, and if the same materializes it is argued that it will be a decidedly less depressing factor than generally anticipated of late.

Corn Moves Irregularly.

Corn moved over an irregular course, showing a lower tendency during the early part of the day and a rallying trend from the low point about midday and again showing weakness near the close. Resting spots ruaged ¼@⅜c lower. Receipts were heavy, cash prices generally lower in all markets, and other statistics were principally against the price. The late reaction, however, was brought about by an increase in the visible supply which was rather larger than anticipated, being 1,431,000 bu. On the other hand, the increase in local stocks was equally surprising—541,000 bu. A great proportion of current receipts is said to be in the nature of consignments, and on the decline which has taken place during the last week or ten days country offerings were decidedly limited. Indications are that the yields from the best portions of the belt are disappointing, to say the least. Primary receipts show a falling off as compared with those of the previous week and are only slightly larger than those of a year ago, when they were 1,307,000 bu.

Limited Movement Expected.

Owing to the great damage which the crop has sustained through the long drought and its premature condition it is the opinion of a great many in the trade that the present one will be a limited one, and that all of it will be absolutely needed, not only for feed and commercial purposes, but for manufacturing purposes as well. There were reports yesterday that one of the larger industries had been quietly accumulating a great deal of corn of late. Shipping sales were 165,000 bu. Receipts were 527 cars, with 728 cars estimated for today.

Oats Tone Steadier.

Oats were steadier in tone than the other grains, closing prices being only ⅛c lower than those of Saturday, notwithstanding an increase of 1,095,000 bu in the visible supply and the generally lower cash prices, those in this market showing a decline of ¼@⅜c, while the southwestern markets were unchanged. Receipts continued moderate, considering the season. Receipts were 171 cars, with 256 cars estimated for today.

Provisions Unsettled.

Provisions were unsettled, being easy at the opening and again at the close. In the meantime the market ruled firm and higher on a moderate demand, influenced by the lighter hog receipts here than expected and the 10 cent advance in prices for the same. The continued slow cash business was also a depressing factor, especially in lard. Some of the selling was by packers, principally nearby deliveries. There was short selling of May delivery, the same as during the last few days, induced by the fact that prices are now much higher than a year ago, while hogs are considerably lower. Receipts today are estimated at 16,000 head. Closing prices ranged 10c lower to 12½c higher.

Rye Market Easy.

Rye was easy, with sales of No. 2 at 67@67½c, No. 3 at 65@65½c, and No. 4 at 61c. Receipts, 28 cars.

Barley was steady to 1c lower, with malting, 67@ 73c; feed, 58@63c, and screenings, 40@56c. Receipts, 70 cars.

Timothy seed held steady at $5.40 bid for September and October, $4.50@5.50 for cash lots. Cloverseed was quiet at $11.00 bid for October and $9.60@10.75 for cash lots.

Duluth flax closed ¾@⅞c lower, with cash on track $1.48; September and October, $1.46½; November, $1.46¾, and December, $1.44½. Receipts, 48 cars. Minneapolis was ½@⅝c lower, at $1.44¼@ 1.48 for cash on track. Receipts, 66 cars. Winnipeg closed 1@1⅛c lower, with October, $1.29; November, $1.28¾, and December, $1.30¾. Receipts, 17 cars.

AMERICAN GRAIN MARKETS.

MINNEAPOLIS, Minn., Sept. 15.—Although the market was a trifle easier it showed a strong undertone considering the heavy receipts. Hedging sales are increasing. September closed ⅝c lower than Saturday, December ¼c lower, and May ¼c lower. Local elevator stocks increased 200,000 bu for the two days. September opened 85¼; high, 85½c; low, 85¼c; close, 85¼c. December opened 87⅝c; high, 88¼c; low, 87½@87⅝c; close, 87¾c. May opened, 92⅝c; high, 93c@93¼c; low, 92¼@92⅝c; close, 92¾@93⅛c. Closing cash prices: No. 1 hard, 88½c; No. 1 northern, 86¾@88¾c; to arrive, 86¾@ 87½c; choice to arrive, 88¾c; No. 2 northern, 84¾@ 86¾c; No. 3 hard Montana, 86¼c; No. 3 wheat, 82¾ @84¾c. Four sales for over Sunday were of good volume. Prices unchanged. Shipments 61,251 bus. BRAN—Prices unchanged. CORN—No. 3 yellow, 70@70½c. OATS—No. 3 white, 39¼@39¾c. RYE—No. 2, 60@62c. FLAX—Receipts, 56 cars; year ago, 76 cars; shipments, 9 cars. Demand fairly good. Closing price, $1.44¼@1.48. BARLEY—Receipts, 323 cars; year ago, 365 cars; shipments, 107 cars. Demand good for choice barley. Feeder range, 55@71c.

NEW YORK, Sept. 15.—FLOUR—Steady; spring patents, $4.60@4.70; winter straights, $4.10@4.20; winter patents, $4.40@4.60; spring clears, $4.00@ 4.20; extra No. 1 winter, $3.55@3.75; extra No. 2 winter, $3.25@3.50. RYE FLOUR—Firm; fair to good, $3.85@3.90; choice to fancy, $4.00@4.10. CORNMEAL—Quiet; fine white and yellow, $1.60@ 1.65; coarse, $1.55@1.60; kiln dried, $4.00. RYE—Quiet; No. 2, west, 73c c. i. f. New York. BARLEY —Steady; malting, new, 72@73c c. i. f. Buffalo. WHEAT—Spot steady; No. 2 red, 96c c. i. f. New York export basis and 97½c f. o. b. afloat; No. 1 northern Duluth, 98½c f. o. b. afloat. Futures firm; very active and generally easier on big northwest receipts; December, 96⅝c; May, $1.02⅝. CORN—Spot easy; export, 82¼c f. o. b. afloat. OATS—Spot quiet; standard white, 40@40½c; No. 3, 48@ 48¼c; fancy clipped white, new and old, 50@52½c. HAY—Steady; standard, $1.00; No. 1, $1.05; No. 2, 95c; No. 3, 85c.

DULUTH, Minn., Sept. 15.—LINSEED—On track and to arrive, $1.48. May, $1.49 nominal; September, $1.46½ nominal; October, $1.46¼ bid; November, $1.46⅜ bid; December, $1.44½ bid. WHEAT—On track, No. 1 hard, 88¾c; No. 1 northern, 87¾c; No. 2 northern, 85¾@88¼c; No. 1 northern, to arrive, 87¾c; Montana, No. 2 hard, 86¼c; Montana, No. 2, on track, 86¼c; September, 87⅝@88c asked; May, 93c asked; December, 87¾c bid; December, 88c. OATS —On track and to arrive, 41@42½c. RYE—On track, 54@70c.

ST. LOUIS, Mo., Sept. 15.—WHEAT—Cash higher; track, No. 2 red, 92¼@95c; No. 2 hard, 87½@ 93½c. CORN—Steady; track, No. 2, 73c; No. 2 white, 76c. OATS—Lower; track, No. 2, 42½c; No. 2 white, 44c. RYE—Higher; 71c. Receipts—Flour, 17,000 brls; wheat, 109,000 bu; corn, 61,000 bu; oats, 141,000 bu. Shipments—Flour, 23,000 brls; wheat, 73,000 bu; corn, 38,000 bu; oats, 70,000 bu. WHEAT—Futures lower; September, 88c; May, 97@97⅛c. CORN—Lower; September, 73½c; May, 74⅜c. OATS—Higher; September, 42c; May, 47⅝c.

MILWAUKEE, Wis., Sept. 15.—WHEAT—No. 1 northern, 92@92½c; No. 2 northern, 90@91c; No. 3 northern, 89c; December, 90¾c; May, 95½c. CORN—No. 3 yellow, 74½@74¾c; No. 3 white, 75c; No. 3, 74c; December, 71¾@71½c; May, 72½c. OATS—Standard, 42¾@43¼c; No. 3 white, 42¼@ 42½c; No. 4 white, 41¾c; December, 43¾c bid; 42½c; No. 4 white, 41¾c; December, 43¾c bid; May, 46½c. RYE—No. 1, 68c. BARLEY—Malting, 68@69c; feed, 62@65c. Wisconsin; 66@76c.

KANSAS CITY, Mo., Sept. 15.—Cash: WHEAT —Unchanged; No. 2 hard, 86@90c; No. 3, 85@88c; No. 2 red, 90@93½c; No. 3, 88@92c. CORN—No. 2 mixed, 70@70½c; No. 3, 70c; No. 2 white, 70½c; No. 3, 70c. OATS—Unchanged; No. 2 white, 43½c; No. 3 white, 42½c. RYE—74c. HAY —Weak; choice timothy, $17.00@17.50; choice prairie, $16.50@17.50.

TOLEDO, O., Sept. 15.—CLOVER SEED—Prime, cash, $7.00; October, $6.85; December, $6.90; March, $7.10. ALSIKE—Prime, cash, $11.00; October, $10.50. December and March, $10.20. TIMOTHY—Prime cash, old, $2.37½; new, $2.47½; September, $2.37½; December, $2.50; February, and October, $2.50; March, $2.60.

ST. LOUIS, Mo., Sept. 15.—WHEAT—No. 2 hard, $2.37½; March, $2.60.

PEORIA, Ill., Sept. 15.—CORN—1c lower; No. 2 yellow, 78¾c; No. 3 yellow, 73¾c; No. 4 yellow, 73¼c; No. 2 and No. 3 mixed, 73¾c; No. 4 mixed, 73¼c; No. 2 white, 42½@ 42¾c; No. 4 white, 41@41¾c.

OMAHA, Neb., Sept. 15.—WHEAT—No. 2 hard, 82½@83½c; No. 3 hard, 81@83c. CORN—No. 2 white, 71¾@72c; No. 3 white, 71¾@72c; No. 2 yellow, 72c; No. 3 yellow, 71¾c; No. 2, 71¾c; No. 3, 71¼c. OATS—No. 3 white, 40¾@41c.

Liverpool Grain Market.

LIVERPOOL, Sept. 15.—WHEAT—Spot steady; No. 1 Manitoba, 7s 7½d; No. 2, 7s 6d; No. 2, 7s 5d. Futures easy; October, 7s 2¼d; December, 7s 1½d. CORN—Spot steady; American mixed, new, 6s 9d; Futures quiet; October, 5s 2¾d; December, 5s 6¾d. FLOUR—Winter patents, 28s 9d.

NEWS AND GOSSIP OF BOARD OF TRADE

World's shipments of wheat last week were 13,328,000 bu, increasing 1,248,000 bu. Corn exports totaled 6,698,000 bu, decreasing 979,000 bu. Detail shipments, with comparisons, follow:

WHEAT.

	Last week.	Prev. week.	Last year.
American	4,824,000	5,208,000	4,224,000
Russian	5,760,000	3,808,000	4,072,000
Danubian	408,000	504,000	2,696,000
India	816,000	640,000	1,648,000
Argentine	920,000	296,000	1,176,000
Australian	48,000	1,064,000	568,000
Austria-Hungary	16,000	8,000	.....
Chile-N. Africa	176,000	264,000	192,000
Totals	13,328,000	12,080,000	14,576,000

CORN.

American	60,000	26,000	
Russian	442,000	247,000	774,000
Danubian	153,000	85,000	366,000
Argentina	6,103,000	7,285,000	6,231,000
Totals	6,698,000	7,677,000	7,397,000

Visible supply of wheat in the United States this week increased 1,430,000 bu, against an increase of 3,989,000 bu a year ago. Corn increased 2,091,000 bu; oats, 1,095,000 bu; rye, 160,000 bu; and barley, 1,305,000 bu. Comparative totals follow:

	This week.	Last week.	Last year.
Wheat	46,505,000	45,075,000	26,679,000
Corn	5,301,000	3,210,000	1,768,000
Oats	28,637,000	27,542,000	6,837,000
Rye	965,000	805,000	706,000
Barley	3,477,000	2,172,000	1,460,000

Bloomington, Ill., wired: Was in the country Sunday and visited quite a number of farmers who were cutting corn and every one of them reported that they were not going to have more than one-half as much corn as they thought they would have three weeks ago. When they get to work in the fields they find the corn is very light and lots of corn looks like it had an ear but, upon examination, is found to have nothing but a cob and some not even that much. We are certain that the yield of corn through this section is going to be very disappointing.

Agricultural office at Columbia, Mo., is warning farmers that this year's corn fodder, account stunted growth, full of a poison similar to Prussic acid and very dangerous to feed till thoroughly cured and dried. Now if that's so, a lot of this silo corn can be dumped on the manure pile."

Kansas City says: Prominent elevator man of central Kansas says: "Those who believe in higher prices for wheat in the southwest on account of extensive use of this cereal for farm feed are going to be greatly disappointed. I have covered every wheat county of Kansas the last few weeks, and where wheat was used for feed it proved so unsatisfactory immediately that it was discontinued. I do not believe 1,000,000 bu of Kansas wheat will be fed on farms on this crop."

Stocks of wheat at Liverpool this week decreased 16,000 bu and corn decreased 43,000 bu. Comparative totals follow:

	This week.	Last week.	Last year.
Wheat	4,232,000	4,248,000	1,744,000
Corn	2,006,000	2,049,000	68,000

Wheat on ocean passage this week increased 128,000 bu, while corn decreased 697,000 bu. Comparative totals follow:

	This week.	Last week.	Last year.
Wheat	36,200,000	36,072,000	38,216,000
Corn	33,339,000	34,536,000	34,765,000

John Inglis writes from Newark, O.: "North from Chillicothe corn improves around Circleville and east to Lancaster, north to Newark. While smaller than last year, it is above an average. Much heavier than the 1911 crop. Clear and cool. Local millers complain about small deliveries of wheat. Mill stocks are light."

Liverpool prices were easier on the large Russian shipments and the favorable weather and crop reports from Russia with the weather in the United Kingdom and France fine. Offers from the Pacific coast were larger and cheaper.

A Russian cable read: "The weather continues generally favorable for harvesting and movement. Arrivals at the ports are increasing rapidly and actual clearances large. Holders are offering lower."

A Peoria message read: "Understand Corn Products bidding basis 75½ Chicago for No. 3 corn to go to Davenport. They start up at Davenport today. Demand very heavy for all their goods."

Corn at Liverpool was higher, reflecting the strength at Buenos Aires the latter part of last week. Later the weakness in America and a reduced inquiry for parcels caused some pressure.

The impression gaining friends among a few close observers at St. Louis that Glucose people are accumulating corn quietly.

Estimated receipts for today: Wheat, 170 cars; corn, 728 cars; oats, 256 cars; rye, 28 cars; barley, 70 cars; hogs, 16,000 head.

Bids on the call for wheat to arrive were ¼@1c lower; corn, ⅛c lower to ¼c higher; oats, steady to ⅛c lower; rye, steady.

BOARD OF TRADE TRANSACTIONS.

Range of Active Futures.

WHEAT.

	Open.	High.	Low.	Closing Sept. 15.	Sept. 13.
Sept.	88	88¼	87⅞	88¼	88¾-¼
Dec.	90¾-⅞	91-¼	90¼	90⅝	90⅝
May	95⅝-¾-⅞	95⅞	95⅜	95½	95⅝-⅝

CORN.

Sept.	73⅝	74¼	73⅝	73½	73⅞
Dec.	71¾-¼	71⅝-⅞	71⅛	71⅛	71⅝
May	72⅝-¾	73¼	72⅜-½	72¾	72⅝-73-73

OATS.

Sept.	41⅜-½	41⅞	41⅜	41⅜	41⅝
Dec.	44-43⅞-44	44¼	43⅞	43½-44	44
May	47-46¾-47	47	46¾-⅝	46⅞	47

PORK.

Jan.	19.80	19.80	19.65	19.65	19.75
May	19.90	19.92½	19.82½	19.82½	19.90

LARD.

Oct.	11.12½	11.15	11.07½	11.07½	11.10
Jan.	10.80	10.87½	10.80	10.82½	10.80
May	11.00	11.03½	10.97½	10.97½	11.00

SHORT RIBS.

Oct.	10.95	10.95	10.90	10.95	10.87½
Jan.	10.40	10.42½	10.37½	10.37½	10.40
May	10.55	10.60	10.50	10.52½	10.60

Prices at Outside Markets.

WHEAT.

	December— High.	Low.	Close.	May— High.	Low.	Close.
New York	96¾	96¼	96¾	....	....	1.03¼
St. Louis	92¼	92⅜	92½	97⅜	96¾	97⅛
Winnipeg	85¾	85	85¼	90¾	90¾	90¾
Duluth	88¼	87⅞	88	....	....	93
Minneapolis	88½	87⅜	87⅝	93¼	92⅜	92¾
Kansas City	73⅞	73¼	73½	75	75	75
Toledo	.88	86¾	87¾	....	....	1.08¼

CORN.

St. Louis	73¼	72¾	72¾	75¼	74¾	74¾
Kansas City	72⅞	72⅜	72⅜	75	74¾	75

Grain Inspection.

	Stand- ard.	No. 2 or better.	No. 3.	Lower Total grades.	cars.
Winter wheat	..	52	27	8	82
Spring wheat	..	1	3	4	8
Velvet chaff	..	1	2	...	3
Durum wheat	..	..	..	..	1
Corn	..	284	169	73	526
Oats	29	8	108	31	171
Rye	..	..	3	6	1	10
Barley	..	..	2	6	29	37
Totals	29	351	316	142	837

By lake and canal: Wheat—No. 1 northern, 8,620 bu. Corn—No. 3 mixed, 5,116 bu. Loaded from unlicensed elevators: Wheat—No. 2 red, 2 cars; No. 2 hard, 5 cars; No. 1 northern, 31 cars. Corn—No. 2 yellow, 13 cars and 411,947 bu; No. 3 yellow, 10 cars; No. 2 white, 3 cars; No. 3 white, 3 cars; No. 3 mixed, 5 cars. Oats—No. 2 white, 1 car; standard, 23 cars; No. 3 white, 11 cars and 55,700 bu; purified, 6 cars; clipped, 3 cars; sample grade, 1 car. From store: Wheat—No. 2 red, 7,500 bu; No. 1 hard, 1,306 bu; No. 2 hard, 149,161 bu. Oats—Standard, 6,000 bu; sample, 9,769 bu.

Daily Bids and Offers.

	Bids—			Offers—		
Wheat—	High.	Low.	Close.	High.	Low.	Close.
Dec	90¾	90¾	90¾	90¾	90¾	90¾
May	95¾	95¼	95¼	95¾	95⅜	95¾
Corn—						
Dec	70⅝	70½	70½	71⅜	71⅛	71⅜
May	72	71¾	72	73	72⅞	72⅞
Oats—						
Dec	43⅞	43⅝	43⅝	44¼	44	44
May	46⅝	46⅜	46⅜	47	47	47

Primary Movement.

WESTERN.

	—Receipts— Wheat.	Corn.	—Shipments— Wheat.	Corn.
Chicago	100,000	563,000	171,000	244,000
Milwaukee	70,000	51,000	25,000	75,000
Minn'polis	1,128,000	33,000	78,000	10,000
Duluth	690,000	5,000	805,000	.....

	—Receipts— Wheat.	Corn.	—Shipments— Wheat.	Corn.
St. Louis	109,000	61,000	72,000	38,000
Toledo	12,000	3,000	6,000	2,000
Detroit	6,000	1,000	.....	.....
Kas. City	161,000	82,000	136,000	26,000
Peoria	6,000	113,000	3,000	39,000
Omaha	89,000	84,000	54,000	69,000
Ind'polis	4,000	77,000	2,000	14,000
Total, bu	2,384,000	1,078,000	1,358,000	517,000
Last year	3,074,000	1,057,000	1,274,000	692,000

EASTERN.

New York	182,000	182,000	248,000	.....
Boston	18,000	.....	81,000	.....
Phil'phia	8,000	5,000	.....	.....
Baltimore	167,000	10,000	208,000	.....
New Orleans	3,000	10,000	.....	.....
Galveston	20,000	1,000	.....	.....
Total, bu	348,000	167,000	537,000	.....
Last year	622,000	52,000	962,000	.....

Cash Transactions.

FLOUR—Steady. Winter wheat, patents, juts, $4.00@4.20; straight, juts, $3.80@3.90; clear, juts, $3.15@3.20; spring wheat flour, special brands, $5.30. Minnesota hard spring, straight, export bags, $4.20@4.30; first clears, $3.70@3.85; second clears, $2.90@3.10; low grades, $2.70@2.80; rye flour, white, $3.15@3.20; dark, $2.80@2.90.

WINTER WHEAT—Easy. Sales: In store: Mixed lots, 85,000 bu. Track: No. 3 red, 90c; No. 4 hard, 87c; No. 3 hard, 88¼@89¼c; No. 2 hard, 89@89¼c. Illinois proportional billing: No. 3 red, 88c; No. 2 red, 08¼c; No. 3 hard, 89¼c.

SPRING WHEAT—Easy. Sales: Track: No. 4 northern, 87¼@88¼c; No. 3 northern, 89@90¼c; No. 2 northern, 91c; No. 1 northern, 93¼c.

CORN—Weak. ¼@¾c lower. Sales—In store—Mixed lots, 185,000 bu. Track—Sample grade, 70¾@72¾c; No. 4 mixed, 73@73¾c; No. 4 yellow, 73¼@74¼c; No. 3 mixed, 73¼@74¾c; No. 3 yellow, 73¾@74¼c; No. 2 mixed, 74@74¼c; No. 2 yellow, 74¼@75c; No. 4 white, 73½c; No. 3 white, 74¼ @74½c; No. 2 white, 74¾@75c. Illinois proportional billing—No. 4 mixed, 73@74c; No. 4 yellow, 73¼@74¼c; No. 3 mixed, 73¾@74½c; No. 3 yellow, 74@74¾c; No. 2 mixed, 74@75; No. 2 yellow, 74@ 75c; No. 4 white, 73½@74c; No. 3 white, 74¼@ 74½c; No. 2 white, 74¾@75c.

OATS—Weak, ¼@¾c lower. Sales—In store—Mixed lots, 130,000 bu. Track—Sample grade, 41¾c; No. 4 white, 41½@42¼c; No. 3 mixed, 41¾@ 42c; No. 3 white, 42@43c; standard, 43@43¼c; No. 2 white, 43¼@44c. Illinois proportional billing—Sample grade, 40½@41c; No. 4 white, 42c; No. 3 white, 42¾@43¾c; standard, 43@43¾c; No. 3 mixed, 42c; No. 2 white, 43¼c.

RYE—Easy. Sales—Track—No. 2, 67@67½c; No. 3, 65@65½c; No. 4, 61c.

HOG PRODUCTS—Steady. Cash lots mess pork, $22.00@22.25; lard, $11.07½; short ribs, $11.12½.

BEEF PRODUCTS—Quiet. Beef hams, $32.50@ 33.00; extra mess beef, $17.25@17.50; plate beef, $18.25@18.50; extra plate beef, $18.75@19.00; edible tallow, 8@8¼c; prime packers', 7¼@7¾c; No. 1 packers', 6¾@7c; No. 2 packers', 5¾@6¼c; No. 1 renderers', 6¼@6½c; choice country, 7¼@7½c; No. 2 country, 5¾@5½c; oleo stearine, 6¼@6½c; extra oleo oil, 11¾@11¾c; oleo stock, 10@10½c.

GREASE—Moderate trade; brown, 4¾@5c; yellow, 5¾@5¾c; house, 5¼@5¾c; B white, 6@6½c; A white, 6¼@6¾c; choice, 7@7½c.

COOPERAGE—Steady. Ash pork brls, $2.12½@2.85; oak pork brls, $1.02½@1.05; lard tcs, $1.15@1.27½.

Chicago Provision Stocks.

Stocks of provisions at Chicago Sept. 15, with comparisons, follow:

Mess pk., new, brls.	12,501	12,781	44,195
Lard, new, tcs.	114,837	125,134	135,630
S. R. sides, new, lbs.	10,080,000	11,142,858	19,207,975
S. R. sides, old, lbs.	.....	.....	10,000
Ex. S. C. sides, lbs.	6,634,448	7,561,004	3,858,488

Hay.

HAY—Market steady; receipts, 992 tons; shipments, 42 tons. Choice timothy, $18.00@19.00; No. 1 timothy, $16.00@17.00; No. 2 timothy, $14.00 @15.00.

STRAW—Rye, $7.50@8.00; oat, $6.50@7.00; wheat, $6.00@6.50.

COTTON.

NEW ORLEANS, La., Sept. 15.—COTTON—Futures:

	Open.	High.	Low.	Close.
September	12.95 b	....	....	12.53
October	13.03a.	13.06	12.98	12.94
December	13.13b.	13.15	13.01	13.02
January	13.17a.18	13.18	13.04	13.05
March	13.27a.29	13.27	13.15	13.16
May	13.34a.35	13.35	13.27	13.28

Spot, steady, 1-16c up; middling, 13c; sales on the spot 805 bales; to arrive, 697; receipts, 2,807; stock 28,942.

NEW YORK, Sept. 15.—COTTON Futures:

	Open.	High.	Low.	Previous Close.	close.
September	13.15	....	....	....	13.04
October	13.10	13.22	13.06	13.06	13.07
December	13.08	13.17	13.02	13.02	13.01
January	13.00	13.05	12.90	12.90	12.90
March	13.12	13.13	13.01	13.03	12.98
May	13.18	13.20	13.08	13.08	13.04
July	13.20	13.20	13.11	13.17	13.06

Spot, steady; middling uplands, 13.25c; gulf, 13.50c. No sales.

LIVERPOOL, Sept. 15.—COTTON—Spot steady; middling fair, 8.03d; good middling, 7.75d; middling, 7.47d; low middling, 7.25d; good ordinary, 6.59d; ordinary, 6.25d. Futures quiet and steady: September, 7.16d; September-October, 7.04d; October-November, 6.98d; November-December, 6.91½d; December-January, 6.91½d; January-February, 6.92½d; February-March, 6.93½d; March-April, 6.95d; April-May, 6.95d; May-June, 6.95½d; June-July, 6.94d; July-August, 6.92½d; August-September, 6.81½d.

Coffee and Sugar.

NEW YORK, Sept. 15.—COFFEE—Futures: September, 6.64c; October, 6.65c; December, 6.81c; January, 6.85c; March, 9.09c; May, 9.21c; June, 9.26c. Spot, steady; Rio No. 7, 9c; Santos No. 4, 11½c; mild quiet; Cordova, 12½@16c. Havre, ½@¾c franc lower. Hamburg, ¼ pfg lower; Rio, 75 reis higher at 55175. Santos, unchanged. Brazilian receipts, 76,000 bags, against 64,000 bags last year; Jundiahy, 66,000 bags, against 52,000 bags. SUGAR —Raw, barely steady; centrifugal, 3.70@3.76c; muscovado, 3.23@3.26c; molasses sugar, 2.98@ 3.01c. Refined, quiet; cut loaf, 5.60c; crushed, 5.50c; mold "A", 5.15c; cubes, 5.05c; XXXX, powdered, 4.95c; powdered, 4.90c; fine granulated, 4.80c; diamond "A," 4.80c; confectioners' "A," 4.65c; No. 1, 4.55c.

Dry Goods.

NEW YORK, Sept. 15.—Opened strong, with bids for gray goods quite general. Southern staple ginghams have been advanced ⅛c a yard. Percale is selling freely. Staple dress goods opened at reductions for spring of from 10 to 17½ per cent. Canton raw silk is now advancing.

Wool.

NEW YORK, Sept. 15.—WOOL—Steady; domestic fleece, XX, Ohio, 25@26c.

ST. LOUIS, Mo., Sept. 15.—WOOL—Lower; northern and western mediums, 15@19c; slight burry, 15@15½c; fine burry, 14½@15c.

SMALLER SUPPLY PUTS CATTLE UP

Market Advances 10@15 Cents with Lighter Offerings at Western Cities.

HOGS ALSO MAKE GAINS.

Brisk Local and Shipping Demand Helps Values; Sheep Firmer; Lambs Drop.

Lighter marketings at all leading western markets helped beef steer values at Chicago yesterday, gains of 10@15c over last week's closing prices being made. The local run was only 16,000 head, of which 4,000 were western rangers. The supply included a generous quota of prime beeves, which topped at $9.20, while the bulk of the good to choice beef steers found an outlet at $8.10@ 9.00. Cows and heifers also made a gain of 10@15c, while calves held at last week's closing figures. Range steers sold at strong prices, with tops at $8.65 touching a new high spot for the season.

Hogs met with a brisk local and shipping demand at 5@10c higher prices, the bulk showing the big end of the upturn. The average price was advanced 8c to $8.18, while a top of $9.00 was made. Shippers bought 10,100 head, which included 600 to Wisconsin packers.

Sheep sold at firm to 10c higher prices, while lambs were in excessive supply and largely 25c lower. Packers did not want natives, but paid $7.40 for western rangers. Montana wethers topped at $4.75.

CATTLE.

Beef steers, good to prime	$ 8.50@ 9.20
Beef steers, medium to good	7.50@ 8.30
Beef steers, common to good	7.00@ 9.00
Yearlings	7.80@ 9.00
Beef cows, common to selected	5.60@ 7.00
Fat heifers, good to selected	6.00@ 8.80
Stock steers	5.00@ 7.10
Feeders	6.00@ 7.65
Canners and cutters	3.40@ 4.00
Good to prime veals	10.50@11.50
Bulls	5.00@ 7.25

HOGS.

Bulk of sales	$8.00@8.60
Common to good mixed	7.80@8.15
Fair to choice medium weights	8.20@8.50
Lightweights	8.00@9.00
Fair to choice butchers	8.55@9.00
Select 250@300 lb packers	8.05@8.25
Boars, according to weight	2.00@8.00
Fancy shippers	8.80@9.00
Pigs	6.00@8.00
Stags	8.25@8.65

Average price of hogs at Chicago, $8.18, against $8.10 Saturday, $8.37 a week ago, $8.44 a year ago, and $6.98 two years ago.

Hog purchases for the day: Armour & Co., 3,600; Swift & Co., 4,000; Sulzberger & Sons, 1,700; Morris & Co., 2,000; Anglo-American, 1,500; Hammond, 1,500; Boyd-Lunham, 1,500; Roberts & Oake, 600; Western Packing company, 1,800; Miller & Hart, 1,000; Independent Packing company, 800; Brennan Packing company, 500; butchers, 500; Cudahy, 600; shippers, 9,500; total, 30,800; left over, 6,000.

SHEEP.

Ewes	$3.00@4.20
Fed wethers	4.85@4.75
Western wethers	3.90@4.75
Bucks	3.00@3.50
Cull sheep	2.50@3.50
Yearlings	4.75@5.75
Feeding lambs	6.50@6.90
Native lambs	6.00@7.25
Western lambs	6.80@7.40

Movement at Chicago Yards.

Receipts—	Cattle.	Calves.	Hogs.	Sheep.
Monday, Sept. 8	23,016	1,167	37,754	38,656
Monday, Sept. 15	16,000	1,200	31,000	53,000
Total last week	35,588	4,628	146,716	175,774
Shipments—				
Monday, Sept. 8	6,227	141	18,564	7,000
Monday, Sept. 15	5,000	100	9,000	10,000
Total this week	23,253	267	44,178	30,499

Receipts for Sept. 16 were estimated at 5,000 cattle, 15,000 hogs, and 40,000 sheep, against actual arrivals of 7,256 cattle, 18,197 hogs, and 41,474 sheep for Tuesday, Sept. 17, 1912.

Live Stock Markets Elsewhere.

NEW YORK, Sept. 15.—BEEVES—Firm; receipts, 4,500; steers, $5.50@8.90; bulls, $4.75@6.20; cows, $2.50@6.50; dressed beef, 12@14c. CALVES —Firm; receipts, 2,700; veals, $9.00@13.50; culls, $6.50@8.50; city dressed, 15½@20c; country dressed, 12½@17½c. SHEEP AND LAMBS— Steady; receipts, 18,600; sheep, $3.00@4.50; culls, $2.00@2.75; lambs, $6.50@7.85. HOGS—Receipts, 12,200; lower at $9.00@9.35; rough, $7.75@

TERMS OF SUBSCRIPTION OF THE TRIBUNE.

ORDERS FOR MAIL SUBSCRIPTIONS MUST BE ACCOMPANIED BY REMITTANCE TO COVER.

Postage paid in the United States [outside of Chicago and suburbs], Canada, and Mexico:

Daily, without Sunday, one year	$4.00
Daily, without Sunday, six months	2.00
Daily, without Sunday, three months	1.25
Daily, without Sunday, two months	1.00
Daily, without Sunday, one month	.50
Daily, with Sunday, one year	6.50
Daily, with Sunday, six months	3.25
Daily, with Sunday, three months	2.00
Daily, with Sunday, one month	.75
Sunday issue, one year	2.50
Sunday issue, one month	.25

Canadian subscribers ordering the Sunday edition without the daily are charged 20 cents a month extra for postage.

Give postoffice address in full, including county and state.

Remit by express money order, draft, or in registered letter, at our risk, to The Tribune company, publisher.

BY CARRIER IN CITY DISTRICT.

Daily [six days], per month	$ .80
Daily and Sunday, per month	.85
Sunday only, one month	.25

NEW YORK—1207, 220 FIFTH AVENUE.
CHOISIC BUILDING.
WASHINGTON—40 WYATT BUILDING.
CHICAGO—TRIBUNE BUILDING.

INDEX TO CLASSIFIED ADVERTISEMENTS

ARTS AND ANTIQUES	Col. 5, page 24
AUCTION SALES	Col. 7, page 29
AUTOMOBILES	Col. 4, page 30
GASOLINE	Col. 4, page 30
ELECTRIC	Col. 6, page 30
MOTOR TRUCKS	Col. 6, page 30
AUTO SUPPLIES, ACCESSORIES	Col. 6, page 30
AUTOMOBILES WANTED	Col. 5, page 30
AUTOMOBILE BROKERS	Col. 6, page 30
AUTO LIVERIES	Col. 6, page 30
BARGAINS	page 13
BOARDING AND LODGING	Col. 3, page 32
BARTER AND EXCHANGE	Col. 7, page 30
BILLIARDS AND BOWLING	Col. 7, page 31
BOATS, YACHTS, ETC.	Col. 7, page 31
BOOKS AND MAGAZINES	Col. 5, page 30
BICYCLES AND MOTORCYCLES	Col. 6, page 30
BUSINESS PERSONALS	Col. 5, page 32
BUSINESS CARDS	Col. 7, page 32
BUSINESS CHANCES	Col. 1, page 30
BUILDING MATERIAL	Col. 5, page 30
BOARD WANTED	Col. 4, page 32
CEMETERIES	Col. 2, page 30
CAMERAS, KODAKS, ETC.	Col. 4, page 32
CASTOFF CLOTHING	Col. 5, page 32
CLOTHING, FURS, ETC.	Col. 5, page 32
CLEANERS, DYERS, ETC.	Col. 5, page 32
CLUB MEMBERSHIP	Col. 5, page 32
CREDIT & CHARACTER REPORTS	Col. 7, page 32
CONTRACTS TO LET & WANTED	Col. 5, page 24
DANCING SCHOOLS	Col. 6, page 32
DETECTIVE AGENCIES	Col. 5, page 24
DRESSMAKING & MILLINERY	Col. 4, page 32
DOGS, BIRDS, AND POULTRY	Col. 5, page 32
FINANCIAL	Col. 6, page 30
FLOWERS	Col. 2, page 30
FURNACES, STEAM HEATING	Col. 4, page 30
GARAGES	Col. 5, page 30
HELP WANTED—MALE	Col. 5, page 31
" " "	Col. 1, page 32
HELP WANTED—FEMALE	Col. 1, page 32
HORSES AND CARRIAGES	Col. 5, page 32
HOTELS	Col. 4, page 32
HOUSEHOLD GOODS	Col. 7, page 32
INSTRUCTION	Col. 1, page 32
JEWELRY, WATCHES, ETC.	Col. 2, page 30
LEASEHOLDS	Col. 7, page 30
LAND INFORMATION	Col. 5, page 32
LIGHT & HEAVY MANUFACTORIES	Col. 5, page 32
LOST AND FOUND	Col. 5, page 24
LIFE INSURANCE LOANS	Col. 6, page 32
MACHINERY AND TOOLS	Col. 5, page 32
MONUMENTS	Col. 2, page 30
MORTGAGES FOR SALE	Col. 6, page 32
MOTORCYCLES AND BICYCLES	Col. 6, page 30
MOTOR TRUCKS TO RENT	Col. 6, page 30
MINES AND MINING	Col. 6, page 32
MUSICAL AND DRAMATIC	Col. 7, page 32
MUSICAL INSTRUMENTS	Col. 7, page 32
OFFICE DEVICES	Col. 4, page 32
PLUMBING & LIGHT'G FIXTURES	Col. 5, page 30
PATENTS, PATENT ATTORNEYS	Col. 5, page 30
" "	Col. 6, page 32
PRINTING MONEY, & SUPPLIES	Col. 4, page 32
PRINTING, ENG'V'G, BINDING	Col. 5, page 24
PARTNERS WANTED	Col. 3, page 32
PERSONAL PROPERTY LOANS	Col. 6, page 32
REAL ESTATE—CENTRAL	Col. 6, page 24
APARTMENTS—SOUTH SIDE	Col. 6, page 24
APARTMENTS—NORTH SIDE	Col. 6, page 24
APARTMENTS—N. W. SIDE	Col. 6, page 24
APARTMENTS—WEST SIDE	Col. 7, page 24
BUSINESS PPTY.—SOUTH SIDE	Col. 7, page 24
BUSINESS PPTY.—NORTH SIDE	Col. 7, page 24
BUSINESS PPTY.—N. W. SIDE	Col. 7, page 24
BUSINESS PPTY.—WEST SIDE	Col. 7, page 24
HOUSES—SOUTH SIDE	Col. 1, page 25
" " "	Col. 2, page 25
HOUSES—NORTH SIDE	Col. 1, page 25
HOUSES—NORTHWEST SIDE	Col. 1, page 25
HOUSES—WEST SIDE	Col. 1, page 25
VACANT—SOUTH SIDE	Col. 1, page 25
VACANT—NORTH SIDE	Col. 2, page 25
VACANT—NORTHWEST SIDE	Col. 2, page 25
VACANT—WEST SIDE	Col. 2, page 25
MISCELLANEOUS—SOUTH SIDE	Col. 2, page 25
MISCELLANEOUS—WEST SIDE	Col. 2, page 25
MANUFACTURING PROPERTY	Col. 2, page 25
REAL ESTATE—SUB'B—SOUTH	Col. 2, page 25
REAL ESTATE—SUB'B—NORTH	Col. 2, page 25
REAL ESTATE—SUB'B—N. W.	Col. 2, page 25
REAL ESTATE—SUB'B—WEST	Col. 3, page 25
REAL ESTATE—OAK PK. & RUST'N	Col. 3, page 25
REAL ESTATE—CALUMET DIST.	Col. 3, page 25
REAL ESTATE—SUMMER RES'TS	Col. 3, page 25
REAL ESTATE—ACRE PPTY.	Col. 3, page 25
REAL ESTATE—TIMBER, COAL	Col. 4, page 25
REAL ESTATE—FARM LANDS	Col. 5, page 25
REAL ESTATE—COUNTRY	Col. 5, page 25
REAL ESTATE WANTED	Col. 5, page 25
REAL ESTATE FOR EXCHANGE	Col. 5, page 25
APARTMENTS	Col. 5, page 25
BUSINESS PROPERTY	Col. 5, page 25
FARMS AND ACRES	Col. 5, page 25
HOUSES	Col. 6, page 25
VACANT	Col. 6, page 25
MISCELLANEOUS	Col. 6, page 25
REAL ESTATE LOANS	Col. 6, page 25
ROOMMATES	Col. 6, page 32
SITUATIONS WANTED—MALE	Col. 4, page 32
" " "	Col. 5, page 30
SITUATIONS WANTED—FEMALE	Col. 7, page 30
" " "	Col. 1, page 32
SEWING MACHINES	Col. 7, page 31
STOCKS AND BONDS	Col. 5, page 30
STORE AND OFFICE FIXTURES	Col. 5, page 30
STEAMSHIP LINES	Col. 7, page 30
STOVES	Col. 7, page 30
SAFES	Col. 7, page 30
TALKING MACHINES	Col. 4, page 30
TO RENT—ROOMS	Col. 3, page 32
" " "	Col. 4, page 32
" " "	Col. 5, page 32
TO RENT—HOUSEKPG. ROOMS	Col. 1, page 32
TO RENT—HOUSES	Col. 2, page 32
TO RENT—FURNISHED HOUSES	Col. 4, page 32
TO RENT—SUMMER RESORTS	Col. 5, page 32
TO RENT—FLATS	Col. 5, page 32
" " "	Col. 6, page 32
TO RENT—FURNISHED FLATS	Col. 2, page 24
TO RENT—STORES	Col. 3, page 24
TO RENT—OFFICES & STUDIOS	Col. 4, page 24
TO RENT—FLOORS AND LOFTS	Col. 4, page 24
TO RENT—MFG. PROPERTY	Col. 5, page 24
TO RENT—BUILDINGS	Col. 5, page 24
TO RENT—HALLS	Col. 5, page 24
TO RENT—BASEMENTS	Col. 5, page 24
TO RENT—GARAGES & BARNS	Col. 5, page 24
TO RENT—MISCELLANEOUS	Col. 5, page 24
TRADE SCHOOLS	Col. 1, page 32
" "	Col. 4, page 32
TYPEWRITERS AND SUPPLIES	Col. 2, page 30
UNDERTAKERS	Col. 2, page 30
WANTED—ROOMS	Col. 5, page 32
WANTED—FLATS	Col. 5, page 24
WANTED—HOUSES	Col. 5, page 24
WANTED—TO RENT—FARMS	Col. 5, page 24
WANTED—STORES, OFFICES	Col. 4, page 24

FOREIGN MAIL SCHEDULE.

FOREIGN MAILS WILL CLOSE AT CHICAGO postoffice as follows:

For Switzerland, Spain, Portugal, Turkey, Egypt, Greece, British India, Roumania, and Belgium, 7 p. m.
For Cuba, 5:30 p. m.
For Alaska, 9 p. m.
For Manitoba, British Columbia, and Northwest Territory, 9 p. m.
For Jamaica and West Indies, 12 p. m.
Specially addressed correspondence for Japan, China, and Corea, via Seattle, is by S. S. Vestalia, Tuesday, Sept. 16, 9 p. m.
For Hawaii, Japan, China, Corea, and Philippines, via San Francisco, by S. S. Nile, Tuesday, Sept. 16, 9 p. m.
For Austria, Denmark, France, Germany [5 cent rate], Italy, Great Britain, Ireland, Norway, Netherlands, Russia, Sweden, by S. S. St. Paul, Wednesday, Sept. 17, 12 midnight.
For Panama, Canal Zone, Canea and Narino Departments of Colombia, Ecuador, Bolivia, Peru [except Iquitos], and Chile, via New Orleans, by S. S. Ahangarres, Thursday, Sept. 18, 5:45 p. m.
Parcel post also specially addressed correspondence for Japan, China, and Corea, via Seattle, Wash., by S. S. Shidzuoka Maru, Friday, Sept. 19, 9 p. m.
For Hawaii, Samoan islands, New Zealand, and Australia, via San Francisco, by S. S. Sonoma, Saturday, Sept. 20, 9 p. m.

D. A. CAMPBELL, Postmaster.

DEATHS.

AMAN—Dora Aman, nee Holmes, beloved wife of John Aman, mother of John P., Joseph M., Helen, Alfred E., Dora, Blanche, and James M. Funeral Wednesday, 9:30 a. m., from late residence, 5023 Osgood-st., to St. Sebastian's church. Automobiles to Mount Carmel.

BARRY—David Barry, at his late residence, 10 E. Illinois-st. Remains at Carroll's chapel, 853 North Clark. Funeral notice later.

BUTLER—Charles S. Butler, beloved husband of Gurine Butler, nee Anderson, and father of Percy E., Sept. 13, aged 47 years. Funeral from Wold & Wold's chapel, 2700 W. North-av., Wednesday, Sept. 17, at 10 a. m., by carriages to Oak Ridge. Member of Knights and Ladies of Security Council No. 808. Please attend.

COLLINS—Esther Forsyth Collins, at Edison Park, wife of Frank Collins. Funeral at Oakwoods cemetery chapel Wednesday at 2 p. m.

DIKE—Horace A. Dike, age 29, beloved husband of Mabel Dike, nee Heise, brother of Henry J., Arthur E., Jennie E., and Mrs. N. Wilson, Sept. 12, at Cincinnati, O. Funeral services Tuesday, Sept. 16, at 12 noon, at 209 E. 56th-st. Burial at Oak Ridge cemetery.

FINNEGAN—Thomas Finnegan, beloved husband of Mary Finnegan, nee Carden, brother of Edward Finnegan of Holland, Wis. Wednesday, Sept. 17, at 9:30 a. m. from his late residence, 3444 N. Wolcott-av., to St. Mark's church, where high mass will be celebrated; carriages to Mt. Carmel.

FRIEDMAN—William Friedman, brother of Pauline and Ludwig. Sunday, 1 p. m. Funeral Tuesday, 10 a. m., from 4410 Grand-blvd. Interment Graceland.

HANNEY—Margaret Hanney, Sept. 12, 1913, beloved wife of James Hanney, mother of Harry, James, Ella, and Margaret Hanney and Mrs. George Forden. Funeral from late residence, 4726 S. Union-av., Tuesday, Sept. 16, at 9 a. m. Interment at Braidwood, Ill. Belfast [Ireland] papers please copy.

HUSTON—Joseph P. Huston, aged 73, Sunday, Sept. 14, 1913, beloved husband of Mary Huston, nee Stephenson. Funeral from late residence, 2446 Champlain-av., Tuesday, Sept. 16, at 1 p. m., thence by carriages to 47th-st. depot, by 5 o'clock train to Stratford, Ontario, for interment.

KELLY—Lawrence Kelly, beloved husband of Catherine, nee Wagner, father of William, George, John, Lawrence, Daniel, Mary, Josephine, Annie, Catherine, Raymond, Bernard, and Mrs. T. M. Murphy, at his late residence, 845 W. 71st-st. Funeral notice later.

LESSMAN—Ottilia M. Lessman, nee Ansel, beloved wife of William H. Lessman, 5410 Drexel-av. Funeral Tuesday, Sept. 16, at 12:30 p. m. Funeral private.

MARKO—William Marko, beloved husband of Rose Marko, nee Meyer, father of Max Marko. Funeral Tuesday, Sept. 16, at 2:00 p. m., from Hamburg's chapel, 4649 Prairie-av., by automobiles to South Side Hebrew Congregation cemetery. New York papers please copy.

McCLUER—Lora J. McCluer, Sunday, Sept. 14, 1913. Funeral at residence, 508 Addison-square, 3 p. m. today. Interment private.

McGUIRE—James McGuire, Sept. 14, beloved son of Bernard and Alice McGuire, nee O'Hara, of Ireland, beloved brother of Hugh, Timothy, and Bessie McGuire, Mrs. J. Gallagher, and Mrs. T. F. Buckley, native of Doura, County Cavan, Ireland. Funeral Wednesday, Sept. 17, from his brother's residence, 2114 Lexington-st., to Nativity church, where solemn requiem high mass will be celebrated, thence by carriages to Mount Olivet.

RIGGE—Gustave Rigge, age 56, at San Diego, Cal., Sept. 14. Funeral notice later, 1926 Eddy-st., Chicago.

STEVENS—Percy D. Stevens, beloved husband of Minnie Stevens, 5617 Wilton-av. Funeral Wednesday, 9 a. m., from Bentley's, 3701 N. Clark-st., to St. Peter's church, Belmont and Evanston-avs. Interment Rosehill.

TIGHE—Margaret Tighe, beloved wife of the late Thomas Tighe and mother of Mary, at her late residence, 1608 Austin-av. Funeral notice later.

WING—Wolcott C. Wing, Sept. 15. Funeral at his late residence, 1250 Forest-av., River Forest, Wednesday, 2:30 o'clock.

CARD OF THANKS.

CARD OF THANKS—We herewith extend our heartfelt thanks to the employes of the Pennsylvania railroad and The Rookwood-Hirsch Co. also the members of The Home Chapter, and all relatives and friends for the beautiful floral offerings and sympathy shown us in our late bereavement.

MRS. F. A. SPENCER,
MRS. WILLIAM TYLER,
F. F. SPENCER,
W. G. SPENCER.

NIGRO—Mrs. Mary Nigro and family sincerely thank the relatives and many friends of her late husband, Rocco Nigro, for the tribute paid his memory, Sunday, Sept. 14, 1913.

NEW INCORPORATIONS.

NEW CORPORATIONS WERE LICENSED YESterday by the secretary of state at Springfield as follows:

Strickland & Hart, Oak Park; capital, $10,000; dealers in groceries, etc.; incorporators, W. R. Moss, E. H. Bastian, F. L. Thompson.

William Glader Machine works, Chicago; capital, $25,000; manufacturing and selling machinery; incorporators, Frank J. Glader, Walter E. Glader, James B. Mulr.

The Sterling Engineering company, Chicago; capital, $2,500; conduct general engineering business; incorporators, Jean C. Rumery, Reginald Beale, L. H. Blanchard.

Sleeve Motor company, Chicago; capital, $20,000; deal in motors and engines, etc.; incorporators, F. W. Bull, E. Lundquist, C. Thompson.

Pontiac Motor Car company, Pontiac; capital, $25,000; deal in motors, etc.; incorporators, L. A. Morrison, Frank E. Scofield.

Paul Wargny & Co., Chicago; capital, $2,500; dealing in automobiles, etc.; incorporators, Gustav Mueller, Paul Wargny, Sidney S. Meyer.

Calumet Advertising company, Chicago; capital, $5,000; general advertising business; incorporators, Paul H. McCalla, Max J. Farber, P. M. Merrick.

NOT FOR PROFIT.

Alpha Pi Omicron, Chicago; to promote social welfare among its members; incorporators, Allen A. Johnson, Alfred R. Cox, Lewis E. Hibbard.

Titanic Political and Social Club of Lockport, Ill.; Lockport; colored race social improvement; incorporators, Lee Craig, George Terry, James Morrow.

The Catholic Woman's Club of Rogers Park, Chicago; promote social intercourse; incorporators, Hugh A. Knaust, Eva A. Henderson, Grace F. Hogan.

Unique Athletic club, Chicago; athletic sports; incorporators, Joseph A. Romanus, Joseph Cursash, Thomas M. Laigh.

CHANGES.

Smith & Duce company, Wilmette; capital stock increased from $2,500 to $5,000.

TYPEWRITERS AND SUPPLIES.

GREATEST BARGAINS IN CHICAGO TODAY. Underwoods, $30; Smiths, $18; Olivers, $25; Remingtons, $15; L. C. Smiths, $27; and others $8 up. REPAIRING AND REBUILDING. Every machine guaranteed 2 years. Write for cut rate prices and free trial offer. All Makes Typewriter Exchange, 157 N. Clark-st., nr. Randolph. Cent. 6004.

GREATEST BARGAINS — LARGEST STOCK— Underwoods, Smiths, Remingtons, etc. ¼ and ½ manufacturers' prices. Rentals less. Rentals at lowest rate our specialty. Call or write for Catalogue 24. TYPEWRITER EMPORIUM, Tel. Randolph 1648. 54-56 Lake-st., cor. Dearborn. Take elevator.

VISIBLE TYPEWRITERS—ALL MAKES; RENT and sale prices positively the lowest; rentals allowed on purchase; 1 year guarantee. TYPEWRITER SALES COMPANY, 191A N. Dearborn-st. 4 phones—Randolph 4287.

TYPEWRITERS RENTED— 4 MONTHS FOR $5 AND UP. Rebuilt typewriters, $23 to $75. American Writing Machine Company, 37 W. Monroe-st. Tel. Randolph 2814. 37 W. Monroe-st. Tel. Harrison 6388.

IF YOU ARE NOT READY TO BUY A MONarch Visible Typewriter yet, why not rent one? Only $5 per month and first month's rental will apply at any time on purchase price. REMINGTON TYPEWRITER COMPANY, 33 S. Wabash.

RENT FROM THE MANUFACTURER— STANDARD VISIBLE OLIVER. TYPEWRITERS FOR $5 A MONTH. Delivered, guaranteed. Send or call for free booklet. Phone Randolph 500, Rental Department.

REMINGTON, UNDERWOODS, L. C. SMITH, rented 3 mo., $5; Olivers, Smiths, at 3 mo., $4. We can unerringly say one of typewriters of any make. Call or write for circular sixty. YOUNG TYPEWRITER CO., 62 W. Madison-st.

TYPEWRITER HEADQUARTERS INC. All makes for sale or rent. Lowest prices. 434 Dearborn-st., Old Colony Bldg. Ph. Har. 2841.

DAVIES TYPEWRITER EXCHANGE, 119 NO. Clark-st. Rental lowest rates. All makes for sale. Each machine a bargain. Central 2653.

SACRIFICE FOR CASH. VISIBLE TYPEWRITer. Belmont, 3955. Address 2150 N. Hamlin-av.

MY SCARCELY USED VISIBLE TYPEWRITER at sacrifice. Address C D 340, Tribune.

JEWELRY, WATCHES, ETC.

HIGHEST CASH PRICE PAID FOR DIAMONDS, pearls, and pawn tickets. Bargains for sale. Credit if desired. Terms to suit you. See me before buying or selling elsewhere. T. M. ROBINSON, 815B floor, W. Madison-st., s. w. cor. State.

WANTED—PAWN TICKETS ON DIAMONDS; highest cash price paid for diamonds. Call Room 323 Hotel Grant, northwest corner Dearborn and Madison-sts.

$24 A DIAMOND—50 CTS. A WEEK. ¼ CARAT blue white. $25. OLSON & EBANN, 4th floor, 209 So. State-st.

DIAMONDS, WATCHES & JEWELRY BOUGHT or sold. Collections appraised. J. TOWNSEND, 1054 Wab.

MIMEOGRAPHY.

TYPEWRITTEN LETTERS, QUANTITIES $1.25 per thousand. Write today. LA CROSSE LETTER COMPANY, La Crosse, Wis.

CEMETERIES.

BARGAIN IN A 6 ANL a GRAVE LOT. WEST Side cemetery; one or both; widow needs the money. Address X 527, Tribune.

FOR SALE—IN OAKLAND CEMETERY, SECtion No. 2, double lot; bargain. 100 S. California-av. Garfield 6967.

SEND FOR VIEWS OF WOODLAWN; ALL lots under PERPETUAL CARE, 106 North La Salle-st.

SEND FOR VIEWS OF ELM LAWN; LOTS 150 per sq. ft. 179 W. Washington-st.

FLOWERS.

FLORAL DESIGNS MADE ON SHORT NOTICE. A. LANGE, 25 E. Madison-st. Tel. Cent. 5777. Auto. 42-072.

MONUMENTS.

MONUMENT SALE THIS WEEK—CALL OR write for photos and prices. Wabash 3065. 20 E. Jackson-blvd.

CHARLES G. BLAKE & CO., 719 WOMAN'S Temp. Reliable makers of mon'ts, mausoleums.

SITUATIONS WANTED—MALE.

Bookkeepers and Clerks.

SITUATION WANTED—ENGLISH AND SWEDish correspondent; married; age 34; strong business getting letters is my specialty; aggressive and willing to work hard to build a future; 6 years' experience in the mail order business with one house; wishes to connect with a reliable house where hard work is appreciated. If you can use a man of this kind send address. S. O. S., 2237 Michigan-av.

SITUATION WANTED — BY A CAPABLE, AMbitious, trustworthy man, with good sound judgment; understands building business, railroad construction, plans, surveying, real estate, bookkeeping, and is notary public; rapid and accurate at figures; desires clerical or position of trust which is permanent; not afraid of work; personal bond; age 30. Address D 167, Tribune.

SITUATION WANTED—A RELIABLE YOUNG married man, 26, wants steady mercantile store or other commercial work; have had bedrock experience in hard work and have no fear of long hours or soiling hands; am not looking for an easy snap, but do want steady work with good future. For the man in need of a hustler I will give the best there is in me. Address E 226, Tribune.

A1 BOOKKEEPER.

Thoroughly competent bookkeeper and accountant, 10 years' practical experience; desires a permanent position; married; will start at $90. Address A 517, Tribune.

High Grade Office Man,

age, 31, well versed in all branches of clerical work; good knowledge printing, engraving, advertising; personal detail, conscientious worker; highest references; real salary. Address C 265, Tribune.

SITUATION WANTED—ENGRAVERS AND ADVERTISERS, NOTICE—Young man, age 27, 8 years' engraving and printing experience, wishes to connect with live house, at present have charge of billing dept. of large engraving house. Address B 532, Tribune.

SITUATION WANTED — OFFICE MANAGER and auditor; 7 years' experience as accountant, executive and ability, now holding responsible position; high class references; moderate salary to start if offered proper inducements; age 30 years and married. Address B 384, Tribune.

SITUATION WANTED — COMPETENT BOOKkeeper, accountant; age 27; 12 years' experience; high school and Northwestern university school of commerce graduate; accurate, conscientious; best of references; moderate salary to start; now employed. Address B 231, Tribune.

A1 BOOKKEEPER.

Thoroughly competent bookkeeper and accountant; 10 years' practical experience; A1 references and bond; salary $20; only permanent position considered. Address D 97, Tribune.

SITUATION WANTED—YOUNG MARRIED; 15 yrs.' exp., now employed; will guarantee to make good in 1 week or receive no salary; $20 week start where there is chance for advancement. Address E 246, Tribune.

SITUATION WANTED—BOOKKEEPER AND accountant; 15 years' manufg. experience with one firm; also R. R. experience; highest reference. Address E 247, Tribune.

SITUATION WANTED—EXPERIENCED BOOKkeeper and cashier; 13 years with present firm; also r. s. experience; open and close books; make trial balance and financial statements; best references and bond. Address D 227, Tribune.

SITUATION WANTED—WITH CONTRACTOR; 21; high and technical school education; 4½ yrs. experience as timekeeper, bookkeeper, estimator, and general office work; knowledge typewriting; excellent references. Address C 353, Tribune.

SITUATION WANTED — RAILROAD RATE man; 10; well educated, 10 yrs. railroad office experience; employed, desires to change to traffic department of reliable firm. Address C 472, Tribune.

SITUATION WANTED—YOUNG MAN, 25, GOOD education, integrity, not afraid of work, good position with reliable firm where there is chance of advancement; call for efficient service; loop prel.; ex. references. Address A 577, Tribune.

SITUATION WANTED—CASHIERING, BOOKkeeping, etc.; position of trust and responsibility by young man; over 11 years' experience with one employer; A-1 references. Address A 514, Tribune.

SITUATION WANTED—BY COMPETENT D. E. bookkeeper, capable taking charge office, books, collections, trial balances, profit and loss statements, etc.; bond; mod. sal.; married; age 31. Address D 258, Tribune.

SITUATION WANTED — WELL TO DO EDUcated man; in either banking, bond, real estate, or investment business where there would be chance to learn; salary secondary. Address D 154, Tribune.

SITUATION WANTED—BOOKKEEPER; CAN open, close, and balance books; 6 years' experience; age 23; leave city if desired. Address C 151, Tribune.

SITUATION WANTED—OFFICE MAN, EXperienced in all branches of clerical work; good knowledge of printing and buying; references. Address A 513, Tribune.

FREIGHT RATE CLERK,

familiar with tariffs, classifications, all territories. Address A 575, Tribune.

SITUATION WANTED—BY SINGLE MIDDLEaged man at light store to drive; informed; delivery messenger, or the like. Long service with last employer. Address C 426, Tribune.

SITUATION WANTED—YOUNG MAN, 21 YRS., desires position in bookkeeper; have had 3½ yrs. exp. and can furnish A1 references; reasonable salary to start. Address B 544, Tribune.

SITUATION WANTED—CASHIER OR BOOKkeeper; man, age 35, with banking experience, wants position in office, $20-$25; references and surety bond. Address B197, Tribune.

SITUATION WANTED — GENERAL OFFICE man, first class clerk and bkkpr.; 10 yrs.' exp., age 25; energetic and capable; first class ref. Address B 483, Tribune.

SITUATION WANTED—YOUNG MAN, 25, CApable, ambitious, and good correspondent; 3 yrs. general office exp.; highest refs. Address B 541, Tribune.

SITUATION WANTED—A BOOKKEEPER WITH modern methods, capable, married, held present position in 15 years. Ravenswood 3113 or address E 257, Tribune.

SITUATION WANTED—GRADUATE ATLAW, 8 years' experience as bookkeeper, cashier, asst. manager, and salesman; 36 years; single. Address D 149, Tribune.

SITUATION WANTED—BY YOUNG MAN, 22 yrs. old, as correspondent or salesman; 2 yrs.' exp. with wire. What can you offer? Address B 56, Tribune.

SITUATION WANTED—COLLECTOR, OFFICE man; any respectable work; small salary; experienced business man; references; bond. ESSELL, 5004 Lake-av.

SITUATION WANTED — CLEAN CUT, EXPErienced sales correspondent and advertiser seeks connection with responsible concern; highest references; excellent opportunity for man starting salary sought. Address B 250, Tribune.

SITUATION WANTED—YOUNG MAN, AGE 30, married, best of habits and unusual ability, thoroughly competent, correspondent, and genl. office man; salary $20 weekly. Address B 569, Tribune, or phone Drexel 1961.

SITUATION WANTED—BY GERMAN, 36, AS time keeper, cashier, or coll. clerk; asst. bookkeeper, or general office man; A1 city reference. Address E 324, Tribune.

SITUATION WANTED—A-1 BOOKKEEPER, cost accountant, office manager; age 37; 13 years' exp.; first class ref.; steady and reliable. Address B 76, Tribune.

SITUATION WANTED—CASHIER AND BOOKkeeper; 9 years' city experience; first class references; salary reasonable. Address H. H., Flat 8, 121 Chestnut-st.

SITUATION WANTED—EXP. D. E. BOOKkeeper and steno., take entire charge, trial balance, close books, etc.; A1 refs. Address C 383, Tribune.

SITUATION WANTED—MARRIED MAN, 28, with 9 yrs.' R. R. and coml. exper. as agt. and opr.; some ins. exper.; use typewriter; best refs. Address B 433, Tribune.

SITUATION WANTED — YOUNG MAN, 21 YRS., a high school graduate, 3 years' exp. as timekeeper and clerk; ref. Address C 421, Tribune.

SITUATION WANTED—TRAFFIC MAN, 15 years' exp. in R. R. office, desires change traffic dept. Address B 76, Tribune.

SITUATION WANTED—DRUG APPRENTICE desires position, 4 years' exp.; good salesman; references. Address E 560, Tribune.

SITUATION WANTED—YOUNG MAN IN OFfice where he can advance; exp. Address C 365, Tribune.

SITUATION WANTED—COMPETENT MALE bookkeeper or assistant; age 26; experience; references. Address B 413, Tribune.

SITUATION WANTED—YOUNG MAN, AGED 22, exp. 5 yrs. bookkeeper and correspondent, seeks favorable connection. Address B 297, Tribune.

SITUATION WANTED—BOOKKEEPER AND office man; wife; satisfactory city references. Address E 561, Tribune.

SITUATION WANTED—A1 CASHIER, BOOKkeeper; steady, reliable; sal. $22-$25. Address C 122, Tribune.

SITUATION WANTED — BOY, 17, WITH knowledge of bookkeeping, to learn automobile business. Address G P 445, Tribune.

SITUATION WANTED—YOUNG MAN IN OFfice of good firm; good typist, neat appearance; A1 ref. Address E 224, Tribune.

SITUATION WANTED—HIGH SCHOOL GRADuate; any technical line. Address D C 269, Tribune.

SITUATION WANTED—BOOKKEEPER OR OFfice assistant; understands stenography; 2 years' exp.; age 26. Address C 329, Tribune.

SITUATION WANTED—EXPERIENCED BOOKkeeper; age 21; can do stenographic if necessary. Address B 596, Tribune.

SITUATION WANTED—WIDE AWAKE CLOTHing office man of 23; 4 yrs.' exp.; refs. Address B 407, Tribune.

SITUATION WANTED—YOUNG MAN, 22, EXP. bookkeeper and office man; salary $18. Address C 158, Tribune.

SITUATION WANTED—SALES LEDGER MAN; 25 yrs., accurate and rapid. Address C 375, Tribune.

SITUATION WANTED—EVENING WORK, BY medical student; experienced bookkeeper, fine penman. Address C 300, Tribune.

SITUATION WANTED—BY YOUNG MAN OF 26 with good penmanship and general office exp.; can furnish refs. Address E 415, Tribune.

SITUATION WANTED—MARRIED MAN, AGE 37; experienced; grocery or saloon; German. Address E 242, Tribune.

SITUATION WANTED—TRAFFIC MAN; COMmercial house; ten years' experience; A1. Address C 159, Tribune.

SITUATION WANTED—GENERAL OFFICE work; 17 yrs. of age; $8 per wk. Address C 561, Tribune.

SITUATION WANTED—EXPERT BKKPR., cashier; experienced correspondence, credits, traffic. Address D 308, Tribune.

SITUATION WANTED — CLERICAL POSITION; man, 25; excellent references. Address B 110, Tribune.

SITUATION WANTED — BOOKKEEPER; 9 yrs.' experience; conscientious and capable. Address E 267, Tribune.

SITUATION WANTED—AS SHIPPING CLERK with reliable house; A1 ref. with exp. Address D 130, Tribune.

SITUATION WANTED—MAN, 32, EXP. BOOKkeeper, general office work; mornings only. Address B 100, Tribune.

SITUATION WANTED—BOOKKEEPER, AGE 29; married; can take off trial balances, etc.; some exp.; salary desired $16. Address B 527, Tribune.

SITUATION WANTED—CLERK, 2 YRS.' EXP. retail coal; ref.; age 24. Address C 306, Tribune.

SITUATION WANTED—MIDDLE AGED MAN, hotel clerk; exp. Address C 294, Tribune.

SITUATION WANTED—BY YOUNG COMPEtent office hand. Address C 422, Tribune.

SITUATIONS WANTED—MALE.

Bookkeepers and Clerks.

SITUATION WANTED—HIGH GRADE OFFICE man or executive, well up in accounts, advertising, and selling; 8 years present position; good executive; thorough detail man, strong personality, character; perfect health; no bad habits; a hustler, clean cut; upright, and A1 refs. Address B 125, Tribune.

Accountants and Auditors.

SITUATION WANTED—EXPERIENCE AS AUcountant and bookkeeper in large corporation, public accounting, and legal training; student of higher accounting, desires to locate with firm where conscientious effort and ability will be appreciated; age 28; references. Address E 564, Tribune.

Auditor and Office Manager,

By A1 cost expert, general accountant and systematizer, with broad experience, age 34. salary $3,000. Address A 527, Tribune.

SITUATION WANTED—ACCOUNTANT AND collection man, ten years' experience in automobiles, pianos, public accounting; will travel or leave city; reference and bond. Address B 575, Tribune.

SITUATION WANTED — ACCOUNTANT AND office manager; competent executive with 16 years' general office experience; highest references. Address D 217, Tribune.

SITUATION WANTED — BOOKS AUDITED, opened, closed, systematized, kept monthly. Anywhere. Low charge. Commercial Audit Co., 741 Monadnock. Harr. 8224.

SITUATION WANTED—ACCOUNTING EXperts, systems installed, books opened and closed, complete audit. FREDRICK WALLANDER, 1013 N. Keeler-av.

SITUATION WANTED — EXPERT ACCOUNTant will open, close balance, and systematize books, keep small sets; moderate. Address B 160, Tribune.

SITUATION WANTED—ACCOUNTANT, HIGH grade, systematic executive; expert office mgr.; age 31; A-1 ref. Address B 410, Tribune.

SITUATION WANTED—BY COST ACCT.; AGE 23; married; 6 years' experience; best of references. Address D 142, Tribune.

SITUATION WANTED—ACCOUNTANT WILL open, close, balance or audit your books; small sets kept; reasonable. Phone Randolph 7268.

SITUATION WANTED—EXPERT WILL AUDIT, systematize, open, close, or keep small sets books very reasonable. Phone Garfield 5068.

SITUATION WANTED—$10.00 MO. UP; BKKPG., audits, etc. H. MILLARD, C. P. A., 1321 Unity Bldg. Cent. 4196.

SITUATION WANTED—I AUDIT, SYSTEMAtize, open, close, keep small sets, etc., anywhere; reasonable. McENROE, 105 W. Monroe. Cen. 8026.

Executives and Managers.

EXECUTIVE POSITION. WITH MANUFACTURING,

MERCANTILE OR RANKING HOUSE.

By American of fifteen years as executive; have never been without a position or failed to "make good." Capable of organizing and assuming full responsibility of business. Address A W 45, Tribune.

ADV. MGR. AND SALESMAN.

Specially educated, well experienced, been selling in person, correspondence and advertising since 17, now 25 yrs. old; single; will consider any good proposition;

TED—MALE.
. Chauffeurs, Etc.
Chauffeur.
pert driver and skilled
al road and shop ex-
road; absolutely trust-
ence; best refer-
ability from prominent
York; wants steady po-
orth-av.
HAUFFEUR, SANE,
ary; touring; good ma-
ng; wants steady posi-
rman; married, 32; 9
man or porter, but a
references. Address
WAS RUDELY SEP-
exico and my services
needing a young and
peaks Spanish and is
think I can handle what
E 261, Tribune.
ARRIED JAPANESE
butler and houseman;
ok or maid; in good
place; best reference;
AKU, Box 53, Ravinia,
EUR.
driving exp.; two years
family; age 28; single;
nces. Address A 541.
HAUFFEUR, 25 YRS.,
thoroughly able to give
echanic; excellent op-
to secure the same;
Address HARVEY
av. Tel. Calumet 505.
OUNG AMERICAN IN
ed to secure
ive an automobile after
e, whereby he may earn
e. Phone West 1278.
CHAUFFEUR, MAR-
ong class cars; have
es; temperate, and will
E. RANDALL, 1162 La
IRST CLASS CHAUF-
omobile and Pierce A-
le any car; do own re-
best of references. P.
HAUFFEUR, SINGLE,
filling to do any work; ?
ht; ref.; do own re-
CHAUFFEUR; EX-
of town; neat appearing;
s.; age 26. Address C
OACHMAN OR LIGHT
nces. Address C 218.
HAUFFEUR; STRICT-
liable; A1 ref.; 6½ years
60 Tribune.
Typists, Etc.
D STENOGRAPHER,
ent; long experience in
and office details;
changing; married; best
S Tribune.
-FRENCH, SPANISH,
ng by medical student;
weekly. Address O 241.
BY COMPETENT LAW
lawyer or law firm. Ad-
aneous.
Y WRITER
me in short order. If I
useful to you you would
My pen flows easily. I
nality. I am itching for
grad. Univ. Magic;
common sense English;
ence. If you have a live,
large, you can't afford to
Any chance, any dept.,
E 215, Tribune.
Business Man
of age, commercial high
ss experience European
rs own; writes and talks
ish and German; has
sonne French and Italian;
first class manufacturing
ASS, Tribune.
D—HONEST, BRIGHT
anmanship, speaking three
o work in anything where
willing to work hard for a
ces. Address C 274, Trib-
— BY YOUNG COLORED
ce, competent, sober, ex-
of filling position worthy pay-
ON MOORE, care R. M.
well Co., Chicago.
D— YOUNG, MARRIED
chauffeur-gas. No education;
for advancement; moderate
nvassing. CHAS. SANA,
8d apt.
— MIDDLE AGED MAN
e parties, acquainted with
ands; ref. exchanged; bond
Tribune.
D YOUNG MAN, 21 YRS.,
eady position; willing to do
ent. Address D 194, Trib-
EDUCATED AND NEAT
n of 25 wishes connection
ery best of references. Ad-
— YOUNG MAN WITH
aking few languages, with
n for afternoon and even-
Tribune.
D—AS WELFARE SEC-
social service, business
e; good personality. Ad-
D—YOUNG MAN, 22 YRS.,
apable, able to assume re-
e; advancement; ref. Ad-
D— BY YOUNG MAN, 20
ools and English language;
class recommendation. Ad-
City.
D—YOUNG SILVERWARE
cleaning business; only place
Address E 55, Tribune.
D—MAN, 35, GOOD AP-
ooker, reliable and will-
Address D 233 Tribune.
ED—LUNCH ROOM OR
nity to learn business. Ad-
ED—MALE NURSE AND
ant travel; 1st class ref.
2, Tribune.
D—WISCONSIN UNIVER-
er high school principal; in
Address E 376, Tribune.
D—AMERICAN BOY DE-
hustle selling or other work.
ne.
ED—YOUNG MAN, 22, HIS
in retail or wholesale cloth-
D 161, Tribune.
ED—YOUNG MAN DESIRES
n where ability will be rec-
109, Tribune.
D — A GOOD CRATER,
acking department in a depot.
Address D 270, Tribune.
D—YOUNG MAN, 25 YRS.,
ash collector or clerking; good
Tribune.
D—CARE OF AUTO, GEN-
lace; single; age 30. Address
ED — BARTENDER AND
ant, married; good references.
ne.
D—YOUNG MAN, 20 YRS.
or stock position with good
ress B 311, Tribune.
D—BY STEADY YOUNG
ght elevator. Address C 338.
D—MARRIED MAN; NO
; long experience. 5916 West
D—YOUNG MAN; EVEN-
69, Tribune.
D—BARTENDER; BEER
. Address E 567, Tribune.
D—2D BARTENDER; ALSO
dress D 307, Tribune.
ED—BY 1ST CLASS BAR-
89, Tribune.
D—AS STEWARD OR MAN
Address A 551, Tribune.

WANTED—FEMALE.
ers and Clerks.
D—YOUNG LADY DESIRES
and bookkeeper or assistant;
with manufacturing concern
ager; knowledge of stenogra-
best of references. Address
D—BY YOUNG WOMAN, AS
r confidential clerk; several
bookkeeper; also competent
ce; best of references;
Address D 104, Tribune.
D—BY EXPERT BOOK-
ant; experience in both
office manner; well edu-
le handling large volume of
, Tribune.
D—SWITCHBOARD OPER-
years' experience; excellent
oop. Address F E 364, Tribune.
D — YOUNG LADY, WILL-
with good knowledge of gen-
ty years' experience; salary
Tribune.
ED—COMPETENT LADY
and office manager; best
A1 references; $30 per week.
ne.
D—LADY WRITING PLAIN
ying, addressing, or writing
do at home; terms very rea-
5, Tribune.
D—LADY D. E. BKPR., $
ed; will also keep small sets
ss. A 158, Tribune.
D—D. E. BKPR.-STENOG.;
office mgr.; seeks perma-
ary. Address A 801, Tribune.
D—CASHIER OR CHECK-
rs experience; A1 references.
D—LADY MANAGER; SERV-
State-st.; candy dept.; ref.
D—YOUNG LADY FOR OF-
switchboard; good educa-
writer, Drexel 7077.
ED—COMPETENT YOUNG
rs' experience in general of-
ing. Address A 329 Tribune.
D—STENOGRAPHER; 1ST
good at figures. Address A
D—FILE CLERK; A1;
n take charge of entire dept.
312, Tribune.
D—ASST. BKPR. BILL
15. Address D 108, Tribune.
D—TYPIST OR SWITCH-
ne Ravenswood 1849.
and Auditors.
balance, keep sets of books
rates; best references.
54 Rookery, Wabash 4378.

SITUATIONS WANTED—FEMALE.
Executives and Managers.
SITUATION WANTED—AS MGR. IN THE MANufacturing dept. of ostrich and fancy feathers; have executive ability and business experience. Address A 200, Tribune.
Domestics and Cooks.
SITUATION WANTED—BY THOROUGHLY EXperienced Swedish 24 girl with family intending to leave for the south or west coast; highest references; wages $8.00. Address A 224, Tribune.
SITUATION WANTED—MOTHER AND DAUGHter as waitress or second maid and cook in a private family together; have references. MRS. M. ANNEAL, 740 Delaware-st., Gary, Indiana.
SITUATION WANTED—GENERAL HOUSEwork or work any kind; good city refs.; colored; place preferred. 406 W. Huron-st.
SITUATION WANTED—NEAT COLORED girl; chambermaid or dish washing. Phone Douglas 5430.
SITUATION WANTED — COLORED MAID; cook or day work. Phone Douglas 8123. MRS. DAWSON.
SITUATION WANTED—FIRST CLASS COOK; wages $12. 627 S. State. Harrison 6518. MISS
SITUATION WANTED—FIRST CLASS EXPERIenced maid; chamberwork or office. Phone Douglas 8086.
SITUATION WANTED — BELGIAN-FRENCH first class cook; adult family preferred; speak no English; ref. 2436 Fillmore-st. Emma Kilby.
SITUATION WANTED—GENERAL HOUSEwork by middle aged Swedish lady; no washing; wages $18. SOPHIA HOLMQUIST, 1335 Belmont-av.
SITUATION WANTED—COLORED GIRL GENeral housework; small family; no washing. Phone Morgan Park 2060.
SITUATION WANTED—WAITRESS, PREPARE evenings, or other work; col. girl. Doug. 7838.
GIRL FOR GENERAL HOUSEWORK; SMALL family; good wages; go home nights. MRS. PRINCE, 647 Indiana-av., 3d flat.
SITUATION WANTED—MIDDLE AGED WOMan wants general housework in American family; no children; ref. 3 years. 3486 Dearborn-st.
SITUATION WANTED—NEAT COLORED GIRL; cooking; reliable; small family. 3486 Dearborn-st.
SITUATION WANTED—EXPERIENCED CHAMcolored. MOLLIE SINKLEY, 3136 La Salle-st., 3d flat.
SITUATION WANTED—LADY'S MAID, NORwegian; good sewer, packer. JOHNSEN, 1527 North Wabash-av.
SITUATION WANTED—BY COL. WOMAN, general work; reliable; in apart.; ref. Calumet 6916. Colored.
SITUATION WANTED — COMPETENT ELDERly woman; good cook; adults. Address A 343, Tribune.
SITUATION WANTED — COMPETENT COLORgirl as housemaid or general work; refs. Drexel 6760.
SITUATION WANTED—GENERAL HOUSEcolored; home nights. MRS. LANG, 3626 Lake-av.
SITUATION WANTED — COOK, COLORED; housing; office; chambermaid. Address F 509, Tribune.
SITUATION WANTED—MAID OR GENERAL work; small family; refs.; colored. Drexel 2155.
SITUATION WANTED—COMPETENT HOUSEcolored; refs. Phone Douglas 5811.
SITUATION WANTED—IN SMALL FAMILY, BY middle aged woman; ref. Address A 296, Tribune.
SITUATION WANTED—COLORED WOMAN, AS cook; So. S. preferred. HATTIE, Doug. 6857.
SITUATION WANTED—BY EXPERIENCED work; American family. 366 20th-pl., ages 25.
SITUATION WANTED—COLORED GIRL; 1ST class cook; or day work. Kenwood 4274.
Housekeepers and Caretakers.
SITUATION WANTED — REFINED LADY wants position, middle aged, musical, with 8 years' experience; practical housekeeper; no motherless house; salary $40 a month. Address A 323, Tribune.
SITUATION WANTED—WIDOW WOULD LIKE a few hours' work daily taking care of widower's or bachelor's apartment. Address D 220, Tribune.
SITUATION WANTED—AS HOUSEKEEPER, BY refined Scandinavian woman; good economical housekeeper; bachelor's or widower's home preferred. Phone Graceland 3900.
SITUATION WANTED—CAPABLE YOUNG woman would like housekeeper, people employed; has girl 5; in city; good cook; ref. Address A 328 Tribune.
SITUATION WANTED—EXPERIENCED AND refined lady cook, as a managing housekeeper; or as cook for a fine club, Monday meals only. Address E 569, Tribune.
SITUATION WANTED—AS HOUSEKEEPER by refined American widow; bachelor apts. preferred; references exchanged. Diversey 6074, or A 8, Tribune.
SITUATION WANTED—MIDDLE AGED WOMan as housekeeper in widower's home; ref. exc. A. CAMPBELL, Melrose Park, Ill., R. D. 1.
SITUATION WANTED — BY RESPECTABLE young widow, widower's home or bachelor's apt.; managed. Address B 114, Tribune.
SITUATION WANTED—PRACTICAL HOUSEkeeper; good cook; in refined widower's or bachelor's apartment; good refs. Address A 79, Tribune.
SITUATION WANTED—HOUSEKEEPER OR assist. work; no laundry; competent woman. Tribune.
SITUATION WANTED—REFINED LADY, 50, AS housekeeper for widower's family; no laundry. Can start all week. 2970 South Park-av.
SITUATION WANTED — AS HOUSEKEEPER; by refined settlement; no incumbrance; is of city; refs. exch. Address A 504, Tribune.
SITUATION WANTED—BY EXP. WORKING woman managing housekeeper; for one or two in family. Would leave city. Address A 194, Tribune.
SITUATION WANTED—BY REFINED, CAPAble American woman as housekeeper for bachelor's home; city or suburban preferred. Address A H 656, Tribune, Southwest Branch.
SITUATION WANTED — HSKP., REFINED EL- lady widow, elderly couple, or father and son, $9. Address A 181, Tribune suburban.
SITUATION WANTED — REFINED MIDDLE aged lady as housekeeper; references. Address A 87, Tribune.
SITUATION WANTED — HOUSEKEEPER, farmer or working; fine manage and cook; Address A 256, Tribune.
SITUATION WANTED—FEMALE HOUSEKEEPER, companion for elderly married couple or small family. MRS. LILLIE, 3242 Grand-av.
SITUATION WANTED—MIDDLE AGED LADY, housekeeper in widower's or bachelor's home; call 547 Belmont-av., 3d fl. References.
SITUATION WANTED—AS HSKPR., BY COL. and woman with a child. Ph. Oakland 4146.
Dressmakers and Seamstresses.
SITUATION WANTED—BY COLORED GIRL, NEW York Fifth-av. dressmaker. Maker of brassieres of elastic corsets, also French model corset. This is not only A perfect corset for graceful, but is ideal for women. Will call and demo. to show for. M. A. 824 East 45th-st.
SITUATION WANTED—LATEST STYLE CUTting, fitting, and artistic designer will work by day or home; moderate. 5509 Greenwood-av., 2d st. Midway 5879.
SITUATION WANTED — FASHIONABLE French dressmaker; Field's formerly; latest styles; perfect fitting. 2nd floor, street, empire gowns; in families. Oakland 5897.
SITUATION WANTED — MODISTE; HIGH grade, fancy dressmaking, ladies' tailoring, and children's; engagements by day; private families. Douglas 2296.
SITUATION WANTED—EXP. DRESSMAKER; to out by day, $2; South Side. Address A 400, Tribune.
SITUATION WANTED—PLAIN AND FANCY sewing; made to order; prompt attention; reasonable. MRS. GOULD, 4222 Calumet-av., 1st apt.
SITUATION WANTED—SILK GOWN, $8 UP; dresses, $5 up; correct lines, skilled draping guaranteed. Wellington 5696.
SITUATION WANTED — SEWING TAKEN IN or done in your home by good dressmaker; $2 per day. Home Kenwood 2480.
SITUATION WANTED—FANCY GOWNS MADE at your own home, $10 and up; all latest styles. Address B 252, Tribune.
SITUATION WANTED—COMPETENT SEAMstress, plain sewing; family and children's sewing by day; Kenwood 1921.
SITUATION WANTED—BY EXPERIENCED, refined stenog. of good appearance, bright and energetic; small loop office; $12 to $15. Address A 123, Tribune.
SITUATION WANTED—COMPETENT STENOGrapher; several years' experience; reliable and accurate; small office preferred. Address D 219, Tribune.
SITUATION WANTED—FOR STENOGRAPHER, 6 mo. exp.; capable of doing good work. Address B 256, Tribune.
SITUATION WANTED — BY FIRST CLASS STEnographer will work for reasonable salary if position very desirable. Address E 208, Tribune.
SITUATION WANTED — STENOGRAPHER, 3 years' experience; capable of taking charge; small office; $15. Address A 324, Tribune.
SITUATION WANTED — COMPETENT STEnographer; h. & grad.; 3 years' exp.; small office preferred. Garfield 6739.
SITUATION WANTED — BY COMPETENT STEnographer, capable of handling detail work; 5 years' exp.; B. S. grad. Address D 190, Tribune.
SITUATION WANTED—PRIVATE SECREtary; 7 years; capable; good education. Address C 846, Tribune.
SITUATION WANTED — BY EXPERIENCED stenographer; well educated and capable; can do bookkeeping; $18. Address A 280, Tribune.
SITUATION WANTED—ACCURATE YOUNG lady steno., beginner; good speller. Tel. Yards 431.
SITUATION WANTED — STENOGRAPHER; competent; several years' experience. Address D 186, Tribune.
SITUATION WANTED—STENOG. AND ASST. bookkeeper; 4 yrs. exp.; $15; reliable and accurate. Address B 248, Tribune.
SITUATION WANTED—STENOGRAPHER; 6 months' experience; steady and willing. Address 225, Tribune.
SITUATION WANTED — YOUNG WOMAN seeks secretarial or high grade stenographic position; law work specialty. Address F 480, Tribune.
SITUATION WANTED—YOUNG LADY STEnographer desires half day position. Address F 514, Tribune.
SITUATION WANTED—STENOGRAPHER; 10 yrs. exp. mchy., electric, and other lines. Not less than $15. Address A 267, Tribune.
SITUATION WANTED—YOUNG LADY WISHES position as typist or biller; 7 yrs. exper.; work any machine. Address F C 236, Tribune.
SITUATION WANTED—A1 STENOGRAPHER, 9 yrs. steno. and office exp.; prefer small office; best refs. $18-$20. Address B 372, Tribune.
SITUATION WANTED—STENOG.; 3 YRS.' EXP. in office work, including tea and railway business; $12. Armitage 4766.
SITUATION WANTED—LADY WOULD LIKE typewriting to do at home; terms reasonable. 146, Tribune.
SITUATION WANTED—STENOGRAPHER, EXport, desires immediate engagement; temporary or permanent. Drexel 3545.
SITUATION WANTED—STENO., BEGINNER, can read my notes, type, and spell well; can file, etc. Address A 292, Tribune.
SITUATION WANTED—NEAT TRUSTWORTHY stenographer; 2 years' exp.; $15. Address D 222, Tribune.
SITUATION WANTED — YOUNG LADY STEN., some exp. Hyde Park 2901.
SITUATION WANTED—BY EXPERIENCED, competent steno. Address F O 508, Tribune.
SITUATION WANTED — EXP. STENO.; ACCUrate, rapid; $10. Address A 227, Tribune.
SITUATION WANTED—YOUNG LADY, CLERical or reception room, Loop. Phone Roy. Ft. 718.
SITUATION WANTED—BY PRACTICAL nurse, for aged or invalid. Wellington 9644.

SITUATIONS WANTED—FEMALE.
Nurses and Governesses.
SITUATION WANTED — YOUNG, REFINED German girl desires position as nursery governess and German teacher with children in good Am. family where German is spoken. Home more essential than wages. 616 Aldine-av., Apt. 2. Phone Graceland 9687.
Governess or Companion.
A cultured young woman wants position as governess or companion in a family going south for the winter. Address C 288, Tribune.
SITUATION WANTED—IN PRIVATE SCHOOL or as visiting governess or tutor to one or two children; German, French, piano, vocal; pupil Vienna Imperial Conservatory. Address D 124, Tribune.
SITUATION WANTED — BY REFINED, CAPAble middle aged eastern woman, as companion to elderly people or care of invalid, or care taken of home; leave the city; refs. MRS. B. Phone Midway 1992. Address 6417 Monroe-av.
SITUATION WANTED—YOUNG PARISIAN young ladies in French, or as companion to lady; best references. Address MLLE. V., 5324 East End-av.
SITUATION WANTED—GRADUATE NURSE; long experience; care for sick or invalid; for boy or girl; nurse's reference exchanged; make self useful where maid is not kept; Lest Dr. and city ref. Phone Garfield 5064.
SITUATION WANTED—FRENCH EDUCATED governess, as companion for traveling; person sole of distinguis; good seamstress. Address A 320, Tribune.
SITUATION WANTED—SETTLED GOVERNess, speaks French and German fluently; children 5 years up; highest references. Address F 515, Tribune.
SITUATION WANTED — AS COMPANION OR practical nurse to old lady. Address D 237, Tribune.
Laundresses and Day Work.
SITUATION WANTED—BY 1ST CLASS LAUNdress; very best city refs.; Tuesdays and Wednesdays; permanent; $3 a day. Phone Douglas 6916. Colored.
SITUATION WANTED—LAUNDRESS; ALL kinds of washing lace curtains, ironing taken home; 1st class drying. 1180 Diversey-blvd. Graceland 9694.
SITUATION WANTED—FIRST CLASS BUNDLE work taken home; also family washing, shirt waists, and dresses a specialty. Phone Douglas 8626.
SITUATION WANTED—COLORED LAUNDRESS desires gentlemen's fine laundry; make a specialty of such or actresses' fine work. Address B, LAWRENCE, 4844 Dearborn-st.
SITUATION WANTED—LAUNDRESS; PLAIN starch clothing, 76c per doz.; shirt waists, 16c up; outdoor drying. ELIZABETH BUFORD, 609 E. 46d-st. Tel. Oak. 1119.
SITUATION WANTED—BUNDLE WORK OR family washing to take home. MRS. TAYLOR, Oakland 2038.
SITUATION WANTED—BY COLORED WOMAN; laundry or bundle washing; takes home. Kenwood 1921.
SITUATION WANTED—BY COLORED LAUNdress; good worker. Wed., Thurs., Fri., Sat. Oakland 2538.
SITUATION WANTED—DAY'S WORK; WASHing, ironing, cleaning; ref. 3160 Wabash-av. Phone Doug. 4774.
SITUATION WANTED — LAUNDRESS; DAY work; Thursday and Friday. MAMIE JOHNSON. Phone Douglas 5053.
SITUATION WANTED—EXPERIENCED LAUNdress or housecleaning by day; $1.75. Phone Drexel 8586.
SITUATION WANTED—TO TAKE HOME FAMily washing; terms reasonable. Phone Drexel 8160.
SITUATION WANTED—BY COLORED LAUNdress, first four days, any part city. Phone Calumet 5478.
SITUATION WANTED—FIRST CLASS COLored laundress to do day's work. Phone Douglas 9096.
SITUATION WANTED—WASHING, IRONING out by day; ref. 3748 Park-av; Tel. Garfield 5033.
SITUATION WANTED — LACE CURTAINS laundered without harming daintiest fabrics. Phone Garfield 6076.
SITUATION WANTED—WIDOW WANTS WORK by day; ref. 533 W. 43d-pl. Drover 2855.
SITUATION WANTED—COLORED WOMAN wants work cleaning or laundry. 151 Dearth.lan.
SITUATION WANTED—LAUNDRESS, BUNDLE and day work. Phone Douglas 3538.
SITUATION WANTED—DAY'S WORK; ANY kind. MATTIE HILL, Doug. 1967.
SITUATION WANTED — LAUNDRESS OR cleaning; references. Phone Douglas 4467.
SITUATION WANTED—BY RESPECTABLE young woman; day work. L. L., 1848 Orchard-st.
SITUATION WANTED—COLORED WOMAN, laundry or cleaning by day. Douglas 1044.
SITUATION WANTED—FIRST CLASS LAUNdress; first four days. Phone North 3595.
SITUATION WANTED — WASHING TAKEN home. BOG, 1st door, 1237 Wells-st.
SITUATION WANTED—COLORED LAUNdress by day. Wabash 3910 E. 37th-st.
SITUATION WANTED—BY COLORED LAUNdress; work by day. Phone Kenwood 1746.
SITUATION WANTED—BY WHITE WOMAN; laundry or cleaning. 1410 Clinton-av., S. Oak Pk.
Stenographers, Typists, Etc.
SITUATION WANTED — BY YOUNG LOOKING for a good, common sense, thoroughly competent stenographer (h. s. graduate), of "executive" and not merely "mechanical" ability? Address A 196, Tribune.
SITUATION WANTED—LADY STENO., THOROughly experienced, new employed, where strict attention to business and rapid and accurate work is the main requirement essential. Salary $12 to start. Address D 141, Tribune.
SITUATION WANTED—YOUNG LADY, HIGH grade, clever correspondent, expert stenographer, wants to call on those who have had wide experience and know the game. Salary $20 per week. Address B 360, Tribune.
SITUATION WANTED—YOUNG LADY STEnographer, competent, trustworthy, neat, willing worker; 3 yrs. exper.; $10-$12. Address A 290, Tribune.
SITUATION WANTED—THOROUGHLY COMpetent and reliable stenographer; well educated; eight years' experience. Phone North 1890.
SITUATION WANTED—COMPETENT YOUNG stenographer; well trained in handling filing, and correspondence; $6 to $8 to start. Address A 405, Tribune.
SITUATION WANTED—EFFICIENT LAW AND court stenographer, knowledge bookkeeping, private sec'y. or asst. mangr.; best ref. Address A 109, Tribune.
SITUATION WANTED—EXPERT STENOGrapher and bookkeeper, legal and commercial experience; thoroughly dependable; A1 references. Address A 238, Tribune.
SITUATION WANTED—COMPETENT STENOgrapher desires half day position; salary $10; high school graduate; age 20; 2 years exp. Address C 118, Tribune.
PHARMACIST—REGISTERED APPRENTICE or assistant, with department store experience preferred; Polish or German speaking. J. OPPENHEIMER & CO., 4700 S. Ashland-av.
PATENT RIGHT FOR SALE—OF ABILITY, BIG money for the right party. No duty. Need apply. Metal Sign Board Advertising Co., Kalamazoo, Mich.
SITUATION WANTED—SOMETHING GOOD, BY good stenographer. Can handle correspondence with intelligently; experienced in law, railroad, and insurance. Address A 399, Tribune.
SITUATION WANTED — HIGHLY CAPABLE stenographer, office assistant; 21, dependable, good natured, pleasing personality; A1 references. Address A 311, Tribune.
SITUATION WANTED—FIRST CLASS STENOGrapher and correspondent; responsible, permanent position; 5 years' experience; very rapid and accurate. Address F 516, Tribune.
SITUATION WANTED—BY THOROUGHLY EXperienced stenographer; competent to take charge of department; moderate initial salary; best reason for change. Address A 235, Tribune.
SITUATION WANTED—EXPERT STENOGRApher, American, Protestant, 7 yrs. experience, lumber, mfg. etc. $16-$18; willing to leave city. Address B 302, Tribune.
SITUATION WANTED—BY EXPERIENCED, refined steno., of good appearance, bright and energetic; small loop office; $12 to $15. Address A 123, Tribune.
SITUATION WANTED—COMPETENT STENOGrapher; several years' experience; reliable and accurate; small office preferred. Address D 219, Tribune.
SITUATION WANTED—FOR STENOGRAPHER, 6 mo. exp.; capable of doing good work. Address B 256, Tribune.
SITUATION WANTED — BY FIRST CLASS STEnographer will work for reasonable salary if position very desirable. Address E 208, Tribune.
SITUATION WANTED — STENOGRAPHER, 3 years' experience; capable of taking charge; small office; $15. Address A 324, Tribune.
SITUATION WANTED — COMPETENT STEnographer; h. & grad.; 3 years' exp.; small office preferred. Garfield 6739.
SITUATION WANTED — BY COMPETENT STEnographer, capable of handling detail work; 5 years' exp.; B. S. grad. Address D 190, Tribune.
SITUATION WANTED—PRIVATE SECREtary; 7 years; capable; good education. Address C 846, Tribune.
SITUATION WANTED — BY EXPERIENCED stenographer; well educated and capable; can do bookkeeping; $18. Address A 280, Tribune.
SITUATION WANTED—ACCURATE YOUNG lady steno., beginner; good speller. Tel. Yards 431.
SITUATION WANTED — STENOGRAPHER; competent; several years' experience. Address D 186, Tribune.
SITUATION WANTED—STENOG. AND ASST. bookkeeper; 4 yrs. exp.; $15; reliable and accurate. Address B 248, Tribune.
SITUATION WANTED—STENOGRAPHER; 6 months' experience; steady and willing. Address 225, Tribune.
SITUATION WANTED — YOUNG WOMAN seeks secretarial or high grade stenographic position; law work specialty. Address F 480, Tribune.
SITUATION WANTED—YOUNG LADY STEnographer desires half day position. Address F 514, Tribune.
SITUATION WANTED—STENOGRAPHER; 10 yrs. exp. mchy., electric, and other lines. Not less than $15. Address A 267, Tribune.
SITUATION WANTED—YOUNG LADY WISHES position as typist or biller; 7 yrs. exper.; work any machine. Address F C 236, Tribune.
SITUATION WANTED—A1 STENOGRAPHER, 9 yrs. steno. and office exp.; prefer small office; best refs. $18-$20. Address B 372, Tribune.
SITUATION WANTED—STENOG.; 3 YRS.' EXP. in office work, including tea and railway business; $12. Armitage 4766.
SITUATION WANTED—LADY WOULD LIKE typewriting to do at home; terms reasonable. 146, Tribune.
SITUATION WANTED—STENOGRAPHER, EXport, desires immediate engagement; temporary or permanent. Drexel 3545.
SITUATION WANTED—STENO., BEGINNER, can read my notes, type, and spell well; can file, etc. Address A 292, Tribune.
SITUATION WANTED—NEAT TRUSTWORTHY stenographer; 2 years' exp.; $15. Address D 222, Tribune.
SITUATION WANTED — YOUNG LADY STEN., some exp. Hyde Park 2901.
SITUATION WANTED—BY EXPERIENCED, competent steno. Address F O 508, Tribune.
SITUATION WANTED — EXP. STENO.; ACCUrate, rapid; $10. Address A 227, Tribune.
SITUATION WANTED—YOUNG LADY, CLERical or reception room, Loop. Phone Roy. Ft. 718.
SITUATION WANTED—BY PRACTICAL nurse, for aged or invalid. Wellington 9644.

SITUATIONS WANTED—FEMALE.
Stenographers, Typists, Etc.
SITUATION WANTED—YOUNG WOMAN STEnographer, employed, wants to change; law or advertising preferred; 19 years old; high school education; also knows how to spell and write good English; can take dictation rapidly and transcribe with intelligence and accuracy; doesn't work with one eye on the clock or chew gum; $12. Address E 208, Tribune.
SITUATION WANTED—BY HIGHLY EDUcated business woman, who is expert stenographer and "touch" operator; has had experience as office manager and private secretary; board of trade, legal, and commercial experience; salary $25.00 per week. Address D 100, Tribune.
SITUATION WANTED—STENOGRAPHER, 1½ yrs. exp.; salary $8-$10, with office work. Address A 312, Tribune.
Miscellaneous.
SITUATION WANTED—WHO REQUIRES THE services of a dependable young woman of very good personal appearance, clever, vivacious, and convincing talker, possessing good executive ability and accustomed to meeting all classes of people, in addition to the hiring of help; experienced doing various lines of office duties, as well as assuming complete control of same. My record has been and is to thoroughly guard my employer's interest ALONG ANY AND ALL LINES, and I have stood the test and am ready to do so again. Best of references. Salary $18.00 to $25.00 per week. Address A 288, Tribune.
SITUATION WANTED—YOUNG WOMAN OF refinement, education, and unusual efficiency, having had ten years' experience as private secretary, stenographer, and office manager of change and will gladly consider any good offer in any line of work. Address B A 10, Tribune.
SITUATION WANTED—CULTURED, WELL EDucated middle aged lady of good appearance would read, write, or assist generally several hours daily, having spare time at home. NO CANVASSING. Address A 321, Tribune.
SITUATION WANTED—YOUNG GERMAN LADY with hospital experience and first class refs., wishes steady position. G. Z., 2741 W. 19th-st. Phone Rockwell 1845.
SITUATION WANTED—BY YOUNG FRENCH woman, as ladies' maid or companion or governess, in first class family in Chicago; capable of teaching FRENCH. Address F 10, Tribune.
SITUATION WANTED—ACCOMPANIST OF wide exp.; good sight reader; wishes to devote some time to studies and recital work; artists' references given. Phone Ravenswood 1917.
SITUATION WANTED—PIPE ORGANIST AND pianist; experienced; wishes church position; North Side preferred; ref. Address F 496, Tribune.
SITUATION WANTED — NEAT COL. GIRL, hairdresser, manicurist; beauty parlor. Phone Douglas 4890.
SITUATION WANTED—WATER COLOR MAGAzine work, or any kind of water color work. Address A 156, Tribune.
Employment Agencies.
SITUATION WANTED—WASHING, IRONING, cleaning by German women. EMPLOYMENT OFFICE, Graceland 559.

WANTED—MALE HELP.
Stores and Offices.
BOOKKEEPER—YOUNG MAN, ABOUT 21 years of age, as bookkeeper; must be rapid and accurate at figures. Address, giving age, references, education, and experience; $11 to start. Address F H 512, Tribune.
BOOKKEEPER AND GENERAL OFFICE MAN—Thoroughly experienced, with some experience at lumber. Garden City Wrecking Co., 47th and Loomis.
BOOKKEEPER—BRIGHT AND ENERGETIC, with at least 2 years' experience; big opportunity; $50 per month to start; West Side concern. Address F 859, Tribune.
BOOKKEEPER AND STENOGRAPHER—EXperienced. To take charge of small first class office. Address F A 551, Tribune.
BOOKKEEPER—FOR SOUTH SIDE REAL ESTate and renting office. Address C W 246, Tribune.

BOYS AND YOUNG MEN.
For various stock positions; also packing parcel post shipments.
Advancement.
MONTGOMERY WARD & CO., Chicago-av. and Larrabee-st.

BOYS—WE NEED SEVERAL boys, 16 to 19 years of age, as order fillers, stock boys, and wrappers; real opportunities for live boys. Call 8 to 10 a. m. SEARS, ROEBUCK & CO.

BOYS—16 TO 18 YRS. OF AGE, FOR STOCK AND OFFICE POSITION; SPLENDID OPPORTUNITIES FOR ADVANCEMENT. APPLY SUPERINTENDENT'S OFFICE, 9TH FL. MARSHALL FIELD & CO., RETAIL.

BOYS—OFFICE BOYS, OVER 16 YRS. OF AGE; grammar school education and plain handwriting essential. Apply 8 to 10 a. m. SEARS, ROEBUCK & CO.

BOY—OFFICE, BRIGHT, WIDE AWAKE; must write plain, legible hand; big opportunity; salary $6 per week; West Side Concern. Address F N 496, Tribune.
BOYS—BRIGHT AND ACTIVE OFFICE BOYS, 16 years; good salary, opportunity for advancement. Apply A SALLE EXTENSION UNIVERSITY, 2715 Michigan-av.
BOY—BRIGHT, WITH AMBITION TO ADvance; mail department work to begin; must be 16 years old. GEO. S. JOHNSTON CO., 105 N. Wabash-av.
BOYS—16 TO 18 YRS. OF AGE, FOR PERMAnent office position, with splendid opportunity for advancement. Apply employment dept. CRANE CO., 837 W. 14th-st, near Canal.
BOYS—OVER 16, EXPERIENCED IN HANDling mail and general office work; good salary and chance for advancement. Manhattan Electrical Supply Co., 115 S. 5th-av.
BOY—BRIGHT, NEAT, FOR OFFICE, ABOUT 16 years of age; give refs. Address F B 248, Tribune.
BOY—STRONG, 16 YEARS OLD; BRING REFerences. Apply Grocers' Wholesale Co., 158 W. Michigan-st.
BOY—GENTILE IN RAILROAD OFFICE FOR messenger and other duties. 2046 608 S. Dearborn-st.
BOY—ERRAND, 15 YRS. OLD; $6 PER WK. TO start. American Multigraph Sales Co., 814 Fisher Bldg.
BOY—NEAT, INTELLIGENT, IN LAW OFFICE, over 16 yrs.; salary $6 per week. Call Tuesday 5 p. m. 1628 Otis Bldg.
BOYS—$; IN CLOTHING HOUSE; AGE 16; SALary $6; steady position. KLEE BROS. & CO., Ogden-av. and 12thst.
BOY—ERRAND, GOOD CHANCE FOR ADvancement; must be 16 years. LIPMAN SUPPLY HOUSE, 527 S. 5th-av.
BOY—GOOD, 14 OR OVER; GOOD CHANCE FOR advancement. Call or write HENRY PAULSON CO., 37 S. Wabash-av.
BOY—TO PICK UP AND WORK IN SHIPPING rooms; must be over 16; salary $7. 108 S. Wabash 4th floor.
BOY—IN OFFICE, AT ONCE; 16 YEARS; 410 Corn Exchange Bank Bldg.
BOY—16 TO 18; WRAPPING BUNDLES AND learn stock keeping. 210 N. Halsted-st.
BOY—OFFICE. BURKE & JAMES, 240 E. Onterio-st.
BOY—BRIGHT, OFFICE BOY; GOOD SALARY. Call 208 W. Monroe-st., 3d floor.
BOY—ERRAND. CALL AT ONCE. B. F. GOODRIDGE CO., 1926 S. Michigan-av.
BOY—FOR ERRANDS. JNO. B. ELLISON SONS, 8 S. Dearborn-st.
BOY—18 YEARS OLD TO ASSIST SHIPPING clerk. Address C W 236, Tribune.
BOY—FOR OFFICE WORK. LINK BELT CO., 39th and Stewart-av.
BOY—TO DELIVER PACKAGES. CALL Strauss Millinery Co., 5 S. Wabash-av.
BOY—FOR GENERAL STORE WORK. CUTLER SHOE CO., 126 S. State-st.
BOY—GERMAN-AMERICAN BUTTON CO., 210 Medinah Bldg.
BOY—TO WORK IN DRUG STORE; POLISH preferred. 1401 Milwaukee-av.
CLERK—YOUNG MAN, FOR FIRE INSURANCE office; state age and salary expected. Address F T 520, Tribune.
COLLECTOR—RENT. EXPERIENCED, UNderstanding bookkeeping and repairs; West Side; give age and salary. Address F T 344, Tribune.
DELIVERY BOY—NORTH SIDE; MUST BE 16; bring references. Apply at once. LICOLL, the Tailor. Clark and Adams.
DOORMAN—YOUNG MAN, IN WHOLESALE dry goods specialty house; state age, references, and previous salary. Address F H 120, Tribune.
DRUG CLERK—REGISTERED; GENTILE; short hours. Phone Garfield 6463.
GROCERY CLERKS—SPEADY POSITIONS. apply in person. FEILCHENFELD BROTHERS, 1200 E. 63d-st., corner Woodlawn-av.
HOTEL CLERK—MIDDLE AGED MAN. Clarendon Hotel, 635 N. Clark-st.
MAN—BRIGHT, STRONG, YOUNG; ABOUT 18 years old; to do shipping and handling of automobile parts and accessories; permanent position to one who will make himself useful; prefer boy with some experience; salary $9 to $10 to start. Address F N 490, Tribune.
MAN—GOOD, RELIABLE; AS MANAGER OF garage; $9 per week; must furnish good security; may join the business if he has sufficient capital. Address C W 238, Tribune.
MAN—YOUNG, ABOUT 20 YRS. OLD, EXPERIenced in tailor to trade; write garment tickets; good penman. MURPHY BROS., 975 Rand-McNally Bldg.
MAN—YOUNG, TO

WANTED—MALE HELP.

Employment Agencies.

HIGH GRADE MEN.
We need today especially:
12 BKKPRS.—$600-$2,000, from beginner up to Senior Acct. Excellent opportunities.
2 Comb. Bkkprs. and Stenogs., $750-$900.
13 STENOGS., $780-$1,200. Also Dictaphone Oprs.
19 GENERAL OFFICE CLERKS, such as Shipping, Bill, Stock, Bank, Real Estate, Grocery, and all kinds of General Office Clerks, Typists, etc.
Collection Corresp., $8,000-$5,000; Sales Corresp., $1,040-$1,300; Clothing Corresp., $900 up; Collection Manager, $1,800 up; Sales Mgr., for patent; Store Mgr., $1,800, clothing; Auto Sales Mgr., salary depends; Packing House Mgr., salary depends; Office Mgr., $1,500-$1,800, bkkpr. and corresp.
32 SALESMEN, $600-$3,000; Gasoline Engines, Automobiles, Drugs, Stoves, Cream Separators, Scales, Hardware, Shoes, Advertising, Office Fixtures, Motors, Concrete Mixers.
ENGINEERING DEPT.
22 DRAFTSMEN, DETAILERS, AND DESIGNERS, $900-$2,500. Ornamental Iron, Locomotives, Passenger Cars, Freight Cars, Mining Machy., Structl., Conveying Machy., Terra Cotta Chief, Fixtures, Engines, Tools, Patent Office, Mech., Arch., Tracers, etc.
17 FOREMEN, $900-$1,800.
10 SUPTS., $1,200-$3,600.
Fixture Estimator, $1,500; Pork Curing, $900-$1,800; Candy Maker, Auto Body Builder, Woodwork detailer, Tool Maker, Power Board Opr., Rate Setter, Hog Caster, Packer.
Many more not mentioned. We could fill this column listing the many positions we have open. Come in and see for yourself.
BUSINESS MEN'S CLEARING HOUSE.
328 Woman's Temple, 108 S. La Salle-st.
Phone Franklin 772.

R. R. PAY ROLL, INTERLINE, LOCAL ABSTRACT, FREIGHT CLAIMS, CREDIT AND GENERAL OFFICE CLERKS, stenographers, asst. bookkeepers, asst. shipping clerk collectors, skip tracer, general office and junior clerks, boys. THE RAILWAY REGISTRY, 78 S. Dearborn, R. 615.

Free Typewriter Employment Bureau.
BILLER—YOUNG MAN WITH RAILROAD EXperience for way billing; $70. Underwood Typewriter Co., 37 S. Wabash-av.

TRADE SCHOOLS.

MEN WANTED TO EARN $100 TO $300 PER month as chauffeurs, repairmen, demonstrators, and salesmen. Come in and ask for particulars. Open every day; also Monday, Wednesday, and Friday evenings. Free lecture Sunday 10 a. m. Largest repair shop in any school. More actual work. Correspondence and Practical Course for price of one. First lesson free.
C. A. COE'S SCHOOL OF MOTORING,
Dept. U, 1424 Michigan-av., Chicago.

WANTED—MEN TO LEARN THE BARBER trade. Thousands have become successful shop owners by our System and send to us for barbers. Our graduates in demand everywhere; you for positions at highest salary. No dull season; light, clean inside work. Few weeks completes. Tools given. Wages while learning. Particulars mailed free. Call if possible. MOLER BARBER COLLEGE, 738 So. Wabash-av.

LEARN TO EARN $3 TO $15 PER DAY; POSITIONS open; fifty different branches in the automobile business need Greer trained men. Six to eight weeks completes; expense; train you on actual work. 100 automobiles, 2 floors, 8 instructors. Day and evening classes. Call or write. GREER COLLEGE OF MOTORING, 1456 Wabash-av., opp. Coliseum.

$35.00—PAYS FOR COMPLETE AUTOMOBILE course; actual construction and repair work and road lessons daily; state license assured; day and evening classes now open. Write or call 1452 Michigan-av. Calumet 4707. ACADEMY OF AUTOMOBILE ENGINEERING.

MOTION PICTURE OPERATING TAUGHT.
Practical work in real theaters; graduates earn $21-$35 weekly; won't interfere with day position; short course; terms; open eve. 208, 118 N. La Salle.

SALESMEN—NO EXPERIENCE REQUIRED; earn good wages while you learn; position assured; write for particulars. Address
NATIONAL SALESMEN'S TRAINING ASSOCIATION, Dept. 441, Monadnock Block, Chicago.

SEND FOR FREE BOOK ON DRAFTING AND learn about positions that pay; day, evening, and home study courses; state which.
CHICAGO TECHNICAL COLLEGE
1010 Lake View Bldg. 118 S. Michigan-av.

WANTED—MEN TO LEARN CHIROPODY. Practical experience by free clinic. Splendid paying work. Call or write. MOLER COLLEGE, 738 S. Wabash-av.

EXPERT TOUCH TYPEWRITING IN EIGHT weeks; positions obtained. The Diagram School of Touch Typewriting, 2419 S. Halsted, near Garfield-blvd.

THE WORLD'S LARGEST AUTO SCHOOL — Courses $15 up; positions guaranteed; auto engineers, 113 to 119 S. Franklin-st.

WE TEACH YOU A TRADE IN WHICH THE demand is greater than the supply. Modern School of Photography, 140 S. Wabash-av.

LEARN TO BE A TELEGRAPH OPERATOR. SCHOOL OF TELEGRAPHY, 240 W. Van Buren-st.

WANTED—FEMALE HELP.

Stores and Offices.

BILLING AND ENTRY CLERKS—EXPERIENCED; good opportunity for capable girls. W. M. Welch Mfg. Co., 1516 Orleans-st.

BOOKKEEPER AND LEDGER clerk wanted—Young lady 19 to 22 years of age, by large wholesale house; must be a neat penman, rapid and accurate; certain advancement. Address F T 303, Tribune.

BOOKKEEPER—AN EXPERIENCED YOUNG lady. Wages to begin, $12. Good penman. Reference required. Address D B 498, Tribune.

BOOKKEEPER—YOUNG LADY; MANUFACturing office experience preferred. 818 W. Adams-st. Peerless Light Co.

CASHIER AND ASSISTANT BOOKKEEPER — Must be good at figures. FELSENTHAL BROS. & CO., 74 Van Buren-st.

CLERK—LADY, OFFICE, EXPERIENCED preferred, but not necessary; excellent opportunity for advancement; state age, experience, and salary expected. Address F L 463, Tribune.

GIRLS AND YOUNG WOMEN.

For copying orders in our entry dept.

No experience necessary other than ability to write a plain, legible hand.

MONTGOMERY WARD & CO.,
Chicago-av. and Larrabee-st.

GIRLS—OFFICE AND DEPARTment messenger girls between 16 and 16 1-2 years of age. Permanent positions with excellent opportunity for advancement. Starting salary $6. Bring school certificate. Call 8 to 10 a. m.
SEARS, ROEBUCK & CO.

GIRLS WANTED—BRIGHT, 17 years of age or over, to learn to operate Underwood typewriter; high or grammar school graduates; course free and good positions with advancement when qualified; no experience necessary. Address F T 279, Tribune.

GIRLS—18 TO 25 YRS. OF AGE, FOR STOCK AND OFFICE POSITION; SPLENDID OPPORTUNITIES FOR ADVANCEMENT. APPLY SUPERINTENDENT'S OFFICE, MARSHALL FIELD & CO., RETAIL.

GIRL—16 YEARS OLD, FOR VARIOUS POSITIONS; EXPERIENCE NOT NECESSARY.
C. RAS. A. STEVENS & BROS.,
STATE-ST., NEAR MADISON.

GIRLS—25; MUST BE 16 YEARS OF AGE OR over and have at least grammar school education, for machine and miscellaneous work; can earn from $9 to $12 per week after learning the work. Apply Addressograph Co., 901 W. Van Buren-st. Ask for Mr. Fuller.

GIRL—BRIGHT, EXPERIENCED; OVER 18; for ticket writing and other office work; $8 to start; good chance for advancement. Write a letter of application and bring it with you. BANNER TAILORING CO., 843 W. Adams-st.

GIRL—BRIGHT, OVER 16, FOR GENERAL office and stock work in dressmaking establishment; must be quick and neat. HOSAC, 750 So. Michigan-av.

GIRLS—16 TO 18 YEARS, ASSORTING ADVERtising matter. MAURICE L. ROTHSCHILD, State and Jackson.

GIRL—OVER 16, FOR FILING; MUST BE ACcurate and rapid. Room 1514 Lytton Bldg.

GIRL—TO TEND STORE; 15 YRS. OLD. 3955 N. Ashland-av., near Irving Park blvd.

GIRLS—FOR CIRCULAR WORK. LEPMAN SUPPLY HOUSE, 527 S. 5th-av.

LADY—YOUNG, AS OFFICE ASSISTANT, EXperience not necessary; good hand and be quick at figures. Apply 8 a. m. O'CONNOR & GOLDBERG, 205 S. State-st.

LADY—YOUNG, JEWISH, AS LONGHAND billing clerk; also one as cashier. Apply in person to SINGER, SCHAFFER & CO., 1427 So. Halsted-st.

LADY—WELL EDUCATED, YOUNG, OF NEAT appearance, for professional office as typist and operator of light switchboard. Address C T 224, Tribune.

LADY—YOUNG, EXPERIENCED, FOR LIGHT office work. Room 1701, 139 N. Clark-st.

SALESLADY AND ASSISTANT BUYER—FOR cloaks and suits. Madison-st. dry goods store. Give references and experience. Address E W 443, Tribune.

SALESLADY—EXPERIENCED CLOAK AND suit, for State-st. store. Call between 10 and 12 today. MR. HARWOOD, Room 1001, 19 S. 5th-av.

YOUNG WOMEN WANTED—BRIGHT, FOR GENERAL OFFICE WORK; THOSE EXPERIENCED IN FIGURING PERCENTAGE PREFERRED. APPLY SUPT.'S OFFICE, 4TH FLOOR, SOUTH.
SIEGEL, COOPER & CO.

YOUNG LADY—TO WORK IN SAMPLE DEPT.; one with experience preferred. CUMNER, JONES & CO., 537 S. Franklin-st.

Household and Domestic.

COOK AND EXPERIENCED; TAKE ENTIRE charge; must be neat and high class; not colored. Apply after 4 Wednesday or Thursday, MRS. F. H. ELIJAH, Congress Hotel.

COOK—WAITRESS, AT ONCE; MUST BE above average; good wages; American family; three adults. Phone Calumet 1116 evenings or Franklin 1756 daytime, or address 2801 Prairie-av.

COOK—FIRST CLASS AND SECOND MAID; splendid place for right party; call or address 224 Hamilton-st., Evanston, or telephone 1108 Evanston.

COOK—GOOD; GERMAN OR SWEDISH; $10 per week; to cook for 20 people. Call Hotel Grace, corner Jackson and Clark-st., upstairs.

COOK—COLORED, FIRST CLASS, BOARDING house experience. Ref. 5208 Jefferson-av.

COOK—GOOD, PLAIN IN SMALL FAMILY; references required. 548 Cackley-av.

COOK AND SECOND MAID—REFERENCES. Phone Kedzie 3. 3040 Washington-blvd.

GIRL—NEAT EXPERIENCED, GENERAL housework; good plain cook; no laundry; best wages; references. 6017 Ellis-av., Apt. 1.

GIRL—COMPETENT, FOR GENERAL HOUSEwork; small family; no washing. Phone Kedzie 2604.

GIRL—GOOD, FOR DINING ROOM WORK; SElect boarding house; ref.; good wages. 5522 Kenmore-av.

GIRL—CAPABLE, GENERAL HOUSEWORK; 6 room apt.; small family; $6. Call 10 to 4. 780 Marquette-ter., 8d.

GIRL—GENERAL HOUSEWORK. 945 GALT-av., 2d apt., near Montrose and Sheridan; 6 rms.; 2 small children; maid's bathroom; good wages.

GIRL—FOR COOKING, SERVING, WORK ON first floor; no washing; city refs. 6132 Woodlawn-av. Phone H. P. 2481.

GIRL—WHITE, FOR GENERAL HOUSEWORK; small family. PETERS, 5749 Michigan-av., 2d. Normal 4740.

GIRL—FOR GENERAL HOUSEWORK; SMALL apartment; 533 S. 60th-st., 2d apt.

GIRL — WHITE; GOOD; GENERAL HOUSEwork; go home nights. 4742 E. 31st-st.

GIRL—FOR COOKING; HOUSEWORK, FAMILY 3; refs. 6229 Rhodes-av., 1st flat.

GIRL—FOR GENERAL HOUSEWORK. CALL 4747 Prairie-av., 1st apt.

GIRL—GOOD, FOR GENERAL WORK, WHERE nurse maid is kept. 4780 Michigan-av., 2d.

GIRL—FOR HOUSE MAID. CALL 4780 SHERIdan-road.

GIRL — EXPERIENCED; GENERAL HOUSEwork; no washing; good wages. 6518 Kimbark-av

GIRL OR MARRIED COUPLE—TO GO TO TULSA, Okla. Phone Central 5542.

GIRL—FOR HOUSEWORK; NO WASHING. H. HOLMES, 1057 Thorndale-av., near Evanston-av.

GIRL—FOR HOUSEWORK; GO HOME NIGHTS. 4617 Hazel-av., 3d apt. Edgewater 7720.

GIRL—WHITE, FOR GENERAL HOUSEWORK. 5541 East End-av., 1st apt. Midway 6273.

GIRL—COMPETENT, FOR SECOND WORK. Call Tuesday, 4722 Woodlawn-av.

GIRL—FOR SECOND WORK; GERMAN OR Scandinavian; refs.; $7. 4711 Woodlawn-av.

GIRL—GENERAL HOUSEWORK; SMALL FAMily; no washing. Tel. Ravenswood 380.

GIRL—COMPETENT, FOR HOUSEWORK; NO washing; small family. 800 Kenesaw-terrace.

GIRL—COMPETENT, FOR GENERAL HOUSEwork; small family. 5140 Dorchester-av.

WANTED—FEMALE HELP.

Stores and Offices.

SALESWOMEN—THOROUGHly experienced and competent women are required for the following departments:
Laces, Gloves,
Veilings, Millinery,
Knit Underwear.
Permanent positions and good salaries are assured those who qualify.
Apply Superintendent's office, Ninth Floor, South Room.
CARSON PIRIE SCOTT & CO.,
Retail.

SALESWOMEN—THOROUGHly experienced and competent saleswomen for our misses' and children's cloaks and suits section. FOR SATURDAY ONLY. Those living at home preferred.
Apply Superintendent's office, Ninth Floor, South Room.
CARSON PIRIE SCOTT & CO.,
Retail.

SALESWOMAN.
ROTHSCHILD & COMPANY.
We require the services of an experienced saleswoman for men's gloves; one competent to act as head of stock; permanent employment and liberal salary to competent woman. Applications received employment office, 8th floor, 8:30 a.m.
State, Jackson to Van Buren.

SALESWOMEN—THOROUGHly experienced and competent saleswomen for our misses' and children's cloak and suit section. Short hours, 11 to 5. Those living at home preferred.
Apply Superintendent's office, Ninth Floor, South Room.
CARSON PIRIE SCOTT & CO.,
Retail.

SALESWOMEN—THOROUGHly experienced and competent saleswomen required for our boys' furnishing section.
Apply Superintendent's office, Ninth Floor, South Room.
CARSON PIRIE SCOTT & CO.,
Retail.

SALESWOMEN—EXTRA FOR ALL DEPARTMENTS, 2 DAYS EACH WEEK; MUST BE TALL AND NEAT APPEARING. WIEBOLDT'S, MILWAUKEE-AV., AT PAULINA.

SALESLADIES — EXPERIENCED MILLINERY salesladies. Apply at once, D. S. KOMISS & CO., 301-303 S. State-st.

STENOGRAPHER—YOUNG LADY; MUST BE experienced; steady position; Remington machine. CURTIS LEGER FIXTURE CO., 235 W. Jackson-blvd.

STENOGRAPHER—YOUNG WOMAN, LAW OFfice, desiring to study law; $10 to start and instruction; write particulars. Lock Box 1, Kankakee, Ill.

STENOGRAPHER—A BEGINNER NOT OBjected to if she can do neat and accurate work; salary $7. 108 S. Wabash-av., 4th floor.

STENOGRAPHER—ALSO ASSIST ON BOOKS; state age, exp., refs., and salary. Address E 219, Tribune.

STENOGRAPHER—YOUNG LADY; GOOD OPportunity for bright girl. Apply EDWARD FRANKLIN CO., 1507 Michigan-av.

STENOGRAPHER, EXPERIENCED; CAPABLE young lady; neat and accurate; permanent position. PHILIPSBORN, 900 W. Van Buren-st.

STENOGRAPHER—WITH SOME KNOWLEDGE of bookkeeping; $8 to $8 to start. Address F W 195, Tribune.

STENOGRAPHER—EXPERIENCED; PERMAnent position. Apply Griffin Wheel Co., 455 N. Sacramento-blvd.

STOCK GIRLS—FOR MILLINERY DEPT. D. S. KOMISS & CO., 301-303 S. State-st.

TYPIST—BRIGHT, AMBITIOUS BEGINNER; pleasant surroundings, good opportunity for advancement; small salary to start; must live on South Side. Address F 239, Tribune.

TYPIST—QUICK, ACCURATE AT FIGURES. Call after 10 a. m. CHAS. SCRIBNER'S SONS, 608 S. Dearborn.

TYPIST — RELIABLE; MUST FILE AND answer phone; steady, permanent position waiting. MARTIN & MARTIN, 3005 Carroll-av.

TYPISTS—EXPERIENCED; ALL MAKE MAchines. 782 Sherman-st., 2d floor.

WOMEN — AN EXCELLENT OPPORTUNITY for women of education and refinement in special work with Chas. Scribner's Sons. NO HOUSE TO HOUSE CANVASSING. Work is pleasant and remunerative, but requires women above the average in intelligence; $1,500 first year to those who qualify. MR. WHITE, 1245, 608 S. Dearborn-st.

WOMAN—YOUNG, BY WHOLESALE HOUSE, who has had experience in clerical work; preferably in boots and shoes; must be a good stenographer; give references with answer. Address D 311, Tribune.

YOUNG WOMEN WANTED—BRIGHT, FOR GENERAL OFFICE WORK; THOSE EXPERIENCED IN FIGURING PERCENTAGE PREFERRED. APPLY SUPT.'S OFFICE, 4TH FLOOR, SOUTH.
SIEGEL, COOPER & CO.

YOUNG LADY—TO WORK IN SAMPLE DEPT.; one with experience preferred. CUMNER, JONES & CO., 537 S. Franklin-st.

Household and Domestic.

COOK — EXPERIENCED; TAKE ENTIRE charge; must be neat and high class; not colored. Apply after 4 Wednesday or Thursday, MRS. F. H. ELIJAH, Congress Hotel.

COOK—WAITRESS, AT ONCE; MUST BE above average; good wages; American family; three adults. Phone Calumet 1116 evenings or Franklin 1756 daytime, or address 2801 Prairie-av.

COOK—FIRST CLASS AND SECOND MAID; splendid place for right party; call or address 224 Hamilton-st., Evanston, or telephone 1108 Evanston.

COOK—GOOD; GERMAN OR SWEDISH; $10 per week; to cook for 20 people. Call Hotel Grace, corner Jackson and Clark-st., upstairs.

COOK—COLORED, FIRST CLASS, BOARDING house experience. Ref. 5208 Jefferson-av.

COOK—GOOD, PLAIN IN SMALL FAMILY; references required. 548 Cackley-av.

COOK AND SECOND MAID—REFERENCES. Phone Kedzie 3. 3040 Washington-blvd.

GIRL—NEAT EXPERIENCED, GENERAL housework; good plain cook; no laundry; best wages; references. 6017 Ellis-av., Apt. 1.

GIRL—COMPETENT, FOR GENERAL HOUSEwork; small family; no washing. Phone Kedzie 2604.

GIRL—GOOD, FOR DINING ROOM WORK; SElect boarding house; ref.; good wages. 5522 Kenmore-av.

GIRL—CAPABLE, GENERAL HOUSEWORK; 6 room apt.; small family; $6. Call 10 to 4. 780 Marquette-ter., 8d.

GIRL—GENERAL HOUSEWORK. 945 GALT-av., 2d apt., near Montrose and Sheridan; 6 rms.; 2 small children; maid's bathroom; good wages.

GIRL—FOR COOKING, SERVING, WORK ON first floor; no washing; city refs. 6132 Woodlawn-av. Phone H. P. 2481.

GIRL—WHITE, FOR GENERAL HOUSEWORK; small family. PETERS, 5749 Michigan-av., 2d. Normal 4740.

GIRL—FOR GENERAL HOUSEWORK; SMALL apartment; 533 S. 60th-st., 2d apt.

GIRL — WHITE; GOOD; GENERAL HOUSEwork; go home nights. 4742 E. 31st-st.

GIRL—FOR COOKING; HOUSEWORK, FAMILY 3; refs. 6229 Rhodes-av., 1st flat.

GIRL—FOR GENERAL HOUSEWORK. CALL 4747 Prairie-av., 1st apt.

GIRL—GOOD, FOR GENERAL WORK, WHERE nurse maid is kept. 4780 Michigan-av., 2d.

GIRL—FOR HOUSE MAID. CALL 4780 SHERIdan-road.

GIRL — EXPERIENCED; GENERAL HOUSEwork; no washing; good wages. 6518 Kimbark-av

GIRL OR MARRIED COUPLE—TO GO TO TULSA, Okla. Phone Central 5542.

GIRL—FOR HOUSEWORK; NO WASHING. H. HOLMES, 1057 Thorndale-av., near Evanston-av.

GIRL—FOR HOUSEWORK; GO HOME NIGHTS. 4617 Hazel-av., 3d apt. Edgewater 7720.

GIRL—WHITE, FOR GENERAL HOUSEWORK. 5541 East End-av., 1st apt. Midway 6273.

GIRL—COMPETENT, FOR SECOND WORK. Call Tuesday, 4722 Woodlawn-av.

GIRL—FOR SECOND WORK; GERMAN OR Scandinavian; refs.; $7. 4711 Woodlawn-av.

GIRL—GENERAL HOUSEWORK; SMALL FAMily; no washing. Tel. Ravenswood 380.

GIRL—COMPETENT, FOR HOUSEWORK; NO washing; small family. 800 Kenesaw-terrace.

GIRL—COMPETENT, FOR GENERAL HOUSEwork; small family. 5140 Dorchester-av.

YOUNG LADY—TO WORK IN SAMPLE DEPT.; one with experience preferred. CUMNER, JONES & CO., 537 S. Franklin-st.

Household and Domestic.

GIRL—FOR GENERAL HOUSEWORK IN FAMily of 4 where nursemaid is also kept; separate rooms and bath. Liberal wages to capable, experienced girl. No laundry. References required. 624 Central-st., Evanston, near N. W. "L." Phone Evanston 2828.

GIRL—COMPETENT, FOR COOK AND GENeral housework; no washing; 3 adults; good wages. 1361 Kenwood Park-pl., 1st apt., near Madison-av. and 48th-st.

GIRL—NEAT, EXPERIENCED, GENERAL girl, small family, no washing; very good wages; good home; only first class girls need answer. 4511 Dover-st., 2d apt. Edgewater 7925.

GIRL—COMPETENT, FOR GENERAL HOUSEwork. Must be neat. References required. Small family. Nice home. 9848 Winston-av. Phone Longwood 473.

GIRL—FOR GENERAL HOUSEWORK IN small family. Inquire 1327 Hinman-av., Evanston. Telephone Evanston 343.

GIRL—FOR GENERAL HOUSEWORK, LAUNdress, 2 days; German preferred. 4454 Woodlawn-av.

GIRL—COMPETENT, FOR GENERAL HOUSEwork; 3 in family. Call 951 Hyde Park-blvd., 3d apt.

GIRL—NEAT, COMPETENT, FOR GENERAL housework; good plain cook; $7. 6810 Bennett-av. Phone Midway 5340.

HOUSEGIRL—GENERAL; 2 ADULTS, 5 ROOMS. 3755 Pine Grove-av., 2d.

HOUSEKEEPER—MIDDLE AGED; FAMILY OF 3; reference required. Phone Seeley 2262.

LADY'S MAID — EXPERIENCED, FRENCH. 1521 Michigan-av. MADAME WHITNEY.

LANDRESS—MUST BE EXPERT, TWO DAYS each week, permanent. Phone Calumet 1116 evenings, or Franklin 1756 daytime, or address 2801 Prairie.

MAID—WHITE; NEAT, YOUNG, TO ASSIST with light housework; must live on South Side; go home nights; references. Apply HUMMEL, 5037 Indiana-av.

MAID—PLEASANT HOME FOR COMPETENT maid; 3 in family; good wages; no washing. 7606 Peoria-st.

MAID—SECOND, EXPERIENCED, IN FAMILY of three; North Side; references required. Phone North 4538.

MAID—SMALL FAMILY; NO WASHING; GENeral housework. Edgewater 5294. 4950 Kenmore-av.

MAID—GENERAL WORK; GOOD COOK, NICE waitress; small family; no laundry; references. 1253 Norwood-st. Ravens. 3676.

NURSE MAID—EXPERIENCED; TO CARE FOR two year old child, part of each day; references required. Call mornings between ten and twelve, MRS. LILLEY, Hotel Windermere, Cornell-av. and 55th-st.

NURSE—EXPERIENCED, FOR TWO YOUNG children; good, permanent position; must be reliable, able to take charge, willing to travel; not over 35 years. Apply Wednesday or Thursday, after 4. MRS. F. H. ELIJAH, Congress Hotel.

NURSE—PRACTICAL, TO TAKE CARE OF convalescent lady and do general housework; no washing. Address B 346, Tribune.

NURSES—EXPERIENCED CHILDREN'S, WITH city refs.; wages $8. Tel. Evanston 80. Address O W 287, Tribune.

NURSE—FOR BABY 15 MOS. OLD AND TWO boys going to school; wages, $8.; refs. Phone Riverside 11.

NURSE OR KINDER FRAULEIN — NORTH German; newcomer preferred. 4686 Lake-av. Oakland 8169.

NURSE-MAID — WILLING TO ASSIST WITH second work. Tel. Hyde Park 286.

WOMAN—FOR CARE BAKING, PREFER SCANdinavian. DELVIE'S, 17 N. Wabash-av.

WOMEN—TWO, FOR GENERAL HOUSEWORK. Chicago Home for Incurables.

WOMEN—FOR GENERAL HOUSEWORK. 3400 S. Paulina.

WOMAN—FOR HOME COOKING; SALARY $12 per wk.; 10 hrs. day. Studio Cafe, 609 N. State.

WOMAN—MIDDLE AGED, IN FAMILY OF 2, TO do general housework. Call in forenoon. 1055 W. Garfield-blvd., flat.

WOMAN—FOR GENERAL HOUSEWORK, TO go to the country. For particulars call at 6754 Lafayette-av. Phone Wentworth 8242.

WORKING HOUSEKEEPER AND NURSE maid. For woman employed; mother and daughter or 2 sisters. Call after 4 o'clock, 10224 Prospect-av.

Professions and Trades.

ALTERATION HELP—OUR ALTERATION SECTION REQUIRES THE FOLLOWING EXPERIENCED AND COMPETENT PEOPLE:
GOWN WORKERS,
SKIRT HANDS,
BASTERS,
COAT HANDS,
MACHINE OPERATORS.
APPLY DRESSMAKING SECTION,
9TH FLOOR, NORTH ROOM,
CARSON PIRIE SCOTT & CO.,
RETAIL.

APPRENTICE — PAID WHILE LEARNING. Michigan Hat Shop, 109 E. 47th-st. Kenwood 1443.

BINDERY GIRLS—CROWN PRESS, 1322 S. Wabash-av.

BUTTONHOLE MAKERS—FOR SPECIAL ORder coats; steady work year around. Apply to Mr. Gallagher, MUTUAL TAILORING CO., 900 W. Van Buren-st.

CHOCOLATE DIPPERS—BON BON DIPPERS, WRAPPERS, UNPACKERS; ALSO GIRLS OVER 16 FOR GENERAL WORK. NATIONAL CANDY CO., 311 W. SUPERIOR-ST.

CHOCOLATE AND BONBON DIPPERS—EXPERIENCED; HIGH WAGES PAID. APPLY GUNTHER CONFECTION AND CHOCOLATE CO., 726 W. JACKSON-BLVD.

CHOCOLATE DIPPERS—ONE HAND; YOUNG girls for factory work. Original Allegretti, 317 W. Van Buren-st.

COMPETENT AND THOROUGHLY EXPERIENCED WAIST FINISHERS, SKIRT FINISHERS, AND SKIRT DRAPERS REQUIRED FOR OUR DRESSMAKING SECTION. APPLY DRESSMAKING SECTION,
9TH FLOOR, NORTH ROOM,
CARSON PIRIE SCOTT & CO.,
RETAIL.

DIPPERS—EXPERIENCED CHOCOLATE DIPpers; good wages. Apply WITTY & SCHMITT, 319 S. Desplaines.

FINE HAND SEWERS WANTed—Also colored maid.
VAUGHAN, 6 S. Michigan.

GIRL—GOOD DINING ROOM GIRL AT ONCE. Apply 731 Diversey Parkway. Ger.-Amer. Hospital.

GIRLS—FOR BUSHELING MEN'S CLOTHING; steady position. Apply The Hilton Co., State and Quincy.

GIRLS — EXPERIENCED IN OPERATING Singer or Davis power sewing machines. Apply 4th floor, 2431 W. 14th-st., near Western-av.

GIRLS—OVER 16 YEARS OF AGE; CLEAN light work; chance for advancement. 8TAR GUM CO., 415 S. Sangamon-st.

GIRL—EXPERIENCED, FOR BINDERY WORK. DOWST BROS., 124 N. Ann-st.

GIRL—TO COVER DRESS FORMS. TELEphone Harrison 2216.

HAIRDRESSER WANTED—SOME CASH, AS partner. 10 W. Chicago-av.

HELPERS—FIRST CLASS, ON LADIES' TAILored coats. S. SVENSSON & CO., 209 S. State.

MILLINERY APPRENTICES—D. S. KOMISS & CO., 301-303 S. State-st.

POWER OPERATORS—ON PENNANTS. 4650 Vincennes-av.

SEWERS WANTED—2, NEAT, ON LAMP SHADES; MUST BE THOROUGHLY EXPERIENCED IN THIS LINE. APPLY SUPT.'S OFFICE, 9TH FLOOR, SOUTH ROOM.
CARSON PIRIE SCOTT & CO.,
RETAIL.

SKIRT, WAIST, AND SLEEVE HANDS—GIRLS to work on drop skirts and waist linings. 2023 Michigan-av.

SKIRT AND WAIST FINISHERS—SLEEVEmakers and girl coat helpers. 616 S. Michigan-av.

STAMPERS—ON LINENS, FOR our art needlework section; must be experienced.
Apply Superintendent's office, Ninth Floor, South Room.
CARSON PIRIE SCOTT & CO.,
Retail.

THE HERZOG FACTORIES OFFERS YEARLY POSITIONS TO COMPETENT MILLINERY WORKERS.

TRIMMER—CALL AT ONCE. ROOM 1608 LAKE View Bldg., 116 S. Michigan-av.

WAIST DRAPERS AND SKIRT DRAPERS—EXperienced; good wages, long season. MADAME WHITNEY, 1521 Michigan-av.

WAITRESSES — WANTED — Hours, 11 to 2 p. m. Please call 8th floor, between 9 and 11 and 2 to 5 p. m.
CARSON PIRIE SCOTT & CO.,
State and Madison-sts.

WAITRESSES—5 FOR DINNER WORK, 11 TO 3; MUST BE EXPERIENCED. APPLY AT ONCE. WIEBOLDT'S, MILWAUKEE-AV., AT PAULINA.

WAITRESSES, LUNCH GIRLS.
Young women of good character; hotels in the west. FRED HARVEY, Jackson-st. and Wentworth-av.

WOMAN—A POSITION IN OUR ORGANIZAtion is open to an earnest young woman between 20 and 25, who possesses a PLEASING PERSONALITY plus GOOD JUDGMENT AND COMMON SENSE; the work is interesting and the environment of the best; we will train a willing worker and develop her into a successful business getter; persistency, tactfulness, and diplomacy are necessary qualifications; must write a clear, rapid hand, and be able to receive orders over the telephone; $8.00 and com. to start. Apply in own handwriting, stating age, phone number, etc. Address C W 57, Tribune.

WOMEN—TWO MORE, UNDER 40, OF NORmal school or college training, who are teachers of experience and who have personality, ambition, and nervous energy; bigger salary, better opportunity, greater independence more self-improvement than is possible in teaching. H. DUCKER, 104 S. Michigan-blvd. Tel. Randolph 6748.

WOMEN—THE WAVI CO. HAS 3 VACANCIES for energetic, capable women competent to hold advance positions. Call or write. 1606 Consumers' Bldg., Chgo.

WOMAN — WELL EDUCATED, ATTRACTIVE, personality, for traveling position; railroad fare and $35 a week if competent; must be over 30. Call 30 S. State-st., Room 52.

WOMAN—WOMAN'S DEPT. OF A LIFE INSURance Co. affords good business opening. 105 W. Monroe-st., Room 1512.

Employment Agencies.

HIGH GRADE WOMEN—
BKKPRS., STENOGS., CLERKS
Today we need:
Bkkpr., $12-$20, medical, loop; 4 Bkkprs., $12-$15, loop; Typist and Bkkpr., $10-$12; Asst. Bkkpr., $10; Bkkpr. and Typist, $10-$12; 2 Ledger, $8-$15; 3 Ledger, $12-$15; Switchboard Opr., $10-$12; Switchboard, $8; Cashiers, $9, coml.; Typist and Biller, $12; 16 Typists, $7-$8, small concerns, not from letter; Underwood Biller, $11; 11 Stenogs., $12-$15; 16 Stenogs., $10-$12; 9 Stenogs., $8-$10; 9 Stenogs., $7-$8; Private Secy., $20, leave city; 7 Dictaphone Oprs., $12-$15; 2 Stenogs. and Bkkprs., $12-$15; 2 Stenogs. and Bkkprs., $15-$16; Ticket Clerks, $8-$10; Order Writer, $12; Comptometer Oprs., $12-$15.
10 Typists, $7-$8, with and without experience. Will teach work. Must be neat appearing. Could place 35 today if we had them.
CRAIG EMPLOYMENT AGENCY,
510 Dapsies Bldg., 167 W. Washington-st.
Phone Franklin 772.

NO CHARGE UNLESS PLACED.

Stenogrs.	$10-$15	Cooks	$50-$65
Addressers	8- 10	Waitresses, hotel	20- 30
File clerks	8- 10	Saloon cook	15
Entry clerks	8- 12	Laundresses	20- 30
Typists	8- 11	Pantry girl	25- 30
Coffee girl	7- 10	Chambermaids	18- 22
General office	7- 10	Housework	4- 8

LA SALLE AGENCY, R. 11, 167 W. RANDOLPH-ST.

ASSISTANT BOOKKEEPER, EXP. $12
Woman, take charge of girls, opr. typewriter. 12
Stenographer, Rem., Evanston 10
Stenographers, Oi., Rem., and Fox (3) $8- 9
Typists, any machine 8- 9
Office and Filing Girls (5) $6- 8
KING'S, 29 S. La Salle-st. and 333 S. Dearborn-st.

OPENINGS TODAY:
Stenographers, $8.00, $15.00. Dictaphone Opr. and Secy., $18.00. Typist, $9.00. Clerk, $10.00, good at figures. Dictaphone Opr., $12.00, $14.00. Gen. Office Clerks, $6.00, $9.00.
THE HERZOG AGENCY,
Room 728, 29 S. La Salle-st. Randolph 5740.

WE NEED TODAY: STENOGRAPHERS, DICtaphone operators, file clerks, Comptometer operators, bookkeepers, and general office clerks; no advance fees. Positions guaranteed.
THE REYNOLDS-HODGES CO.
603-8 S. Dearborn-st.

$ LEDGER CLERKS, $12. $12 STENOGRAphers, $10 to $14. Dict. opers., $12. Typists, $8 to $10. Voucher clerks, $12. General office and file clerks, $6 to $10. THE SERVICE BUREAU, 115 S. Dearborn-st., Room 615.

STENOGRAPHERS, $7-$15; BOOKKEEPERS, $10-$15; Office Clerks, $7-$10; File Clerks, $10-$12; Typists, $10-$12.
Merchants' Cler. Exch., 810, 188 W. Wash.-st.

STENOGRAPHERS, S. SIDE, 2, $45.00 AND $55.00; Switchboard Opr., $35.00; Beginner Steno.-Bkkpr., $8.00. Business Woman's Vocational Bureau, 81 E. Madison-st.

STENOGRAPHERS, BOOKKEEPERS, OFFICE clerks, and girls. Comptometer operators, typists. FREE registration. Call today. AMERICAN RAILWAY BUREAU, 902 Straus Bldg., 6 N. Clark.

CHOICE POSITIONS FOR COMMENDABLE stenographers and typists. Free registration. Adams School & Office Bureau, 364 Peoples Gas Bldg.

COLORED LAUNDRESS, COOK, MAID, 2D BUTler, HARP, 164 W. Washington, 306.

Free Typewriter Employment Bureau.
COMBINATION STENOGRAPHER AND BOOKkeeper—Girl living at Wilmette. Winnetka, or Kenilworth. Apply Tuesday p. m. REMINGTON TYPEWRITER CO., 35 S. Wabash-av.

TYPISTS—25, FOR PERMANENT POSITIONS. Apply Tuesday a. m., REMINGTON TYPEWRITER CO., 35 S. Wabash-av.

TRADE SCHOOLS.

LADIES—WE HAVE A NEW BUSINESS THAT requires skillful training, but pays well. Will teach you hairdressing in few weeks with the Herrmann permanent wave. A patent process that transforms straight hair into naturally wavy. We also teach manicuring—facial massage—electrolysis and chiropody. Positions furnished at good pay. Call at once or write. MOLER COLLEGE, 738 So. Wabash-av.

COMPTOMETER ADDING MACHINE OPERAtors, $12 to $18 per week; join my classes, day or evening. E. C. WARNER, 537 S. Dearborn-st. Ellsworth Building

TO RENT—ROOMS—SOUTH.

DEARBORN-AV., 1826—TO RENT — LARGE shaded front room, newly furnished, in refined priv. home; other nice rooms; nr. Line. Pk.; board, $25; superior accommodations.

DEARBORN-AV., 1251, 2D APT.—TO RENT—Very desirable light front parlor and alcove; suitable for two gentlemen; modern; well kept; convenient to Wash. Park. Call ...one Cent. 6490.

...6, APT. 4 — TO RENT — ...n; beau. furn.; steam, ele...

...343, 2D—TO RENT—NICELY ...gentlemen preferred.

...V., 6074, 3D FLAT—TO RENT ...single or suite; L. and L. C. ...68 H. P.

...5432—TO RENT—LARGE AP... private home; suitable for 1 ... surr. Mid. 706.

...6006, 4TH—TO RENT—2 EX... steam. Phone, all conveniences.

...514—TO RENT—MOD. HOME ...accommodate one or two bus... Jackson Park; best transporta... 2 terms reasonable. 3616.

...TO RENT—NEWLY FURN. ...or single; steam, tile bath; low ...pection.

...5452, 2D.—TO RENT—LARGE ...l or 2 gentlemen. Call after 7

...100, 2D—TO RENT—BEAUTI... with priv. bath; I. C., surf. L...

...TO RENT—MRS. TAYLOR ...cottage, newly decorated ... ght rooms would rent for hskg.

...36TH-ST.—TO RENT—3 RM. ...baths to each, hotel facilities ... $9 weekly; cafe, etc. "Bowl... ...6773.

...TO RENT—LARGE DOUBLE ...rm., water; high class neighb... ...ne for quiet, refined people; ... ...d. "D" exp. MISS MOSHER.

...TO RENT—BEAUTIFULLY ...with priv. lav.; hot w. heat; near ...trans. Kenw. 3596.

...— TO RENT—LIGHT, WELL ...m; also small room; very reason... MAXWELL.

...TO RENT—ATTRACTIVE ...nd single rms., $2-$4; mod., I. C. ...RILL.

...5—TO RENT—2 PLEASANT ...ingle or en suite, priv. home, gen... exp.; surr.

...— TO RENT—LARGE, ELEC... steam heated room with running ...furnished flat.

...TO RENT—CLEAN, WELL ...le rms $2.50; I. C., Ken. Exp.

...TO RENT—FRONT PARLOR ...water; kitch. priv. Douglas 7898.

...48—TO RENT—LIGHT, COZY ...for employed man or boy; $5 mo.

...TO RENT—LARGE FRT. RM. ...priv. home; I. C. 47th surf.

...TO RENT—PLEASANT COR... Phone Oakland 3356.

...—TO RENT—2 ATTRACTIVE ...single rm.; priv. home; reas.

...V., 6230, 3D APT.—TO RENT ...iry rm.; in priv. family.

...5142—TO RENT—LIGHT OUT... pks., beach, I. C., exp. H.P. 8481.

...6019—TO RENT—NICELY FUR... or 2 gentlemen; rent, 3d floor.

...4881—TO RENT—ONE LARGE best trans.; I. C. and surface.

...2124 6—THE NETHERLAND ...t—Elegant outside cool rooms with ...le hall; exceptional service; $15 ...week. Phone Calumet 4615.

...1717—TO RENT—STRICTLY ...ms; single or en suite; priv. bath; ...e to loop; business gentlemen.

...3612, 3D—TO RENT—WELL ...ms; lavatory; fine location; board

...2802—TO RENT—LARGE COR... other large room with kitchenette;

...3638—TO RENT—NEWLY ...ns, steam heat, hot and cold water, ...good trans.; rates reasonable.

...SPECIAL NOTICE—TO RENT—NICE ...ed rooms; steam; running water; ...erred.

...3954 — TO RENT — 2 FLAT, ...ean room; closet; all conveniences; ...$2.50 w. 3rd floor.

...2977—TO RENT — SUNNY ...tifully furn.; gent. pref.; steam ht.

...2957—TO RENT—FURNISHED ...nv.; private family; ref.

...MAGNOLIA-AV., 4898, 2D APT.—TO RENT—Beautiful, large, sunny, finely furnished room suitable for two; private home.

...GLOBE-ST., 557, 2D — TO RENT — LARGE ...(rear room; private; excellent transp.; refs. L. V.

...MONTROSE-BLVD., 843, 3D—TO RENT—EAST ...of sheridan-rd.; Wilson express; refined home; 1 desire, also single outside rooms.

...OAK-ST., 1122, 3RD FLAT—TO RENT—ELEGANTLY FUR... front parlor; best transp.

...OAK-ST., E., 48, 2D—TO RENT—2 FRONT RMS., 4 & ...every conv.; ¼ block from State.

...ONTARIO-ST., E., 148—TO RENT—2D STORY front room; also kitchenette; very desirable.

...HOYNE-AV., 4945, 1ST—TO RENT—ROOM IN modern apt.; private family; 2 blks. Wilson sq.; gentleman; references.

...ROSLYN-PL., 417—TO RENT—LARGE FRONT ...and single rm.; home surroundings; reas. ...s. ¼ blk. to Clark-st. Line. Pk.

...RUSH-ST., 818, APT. 3—TO RENT—BEAUTIFUL ...rooms; also single; walking dist. Little...

...ROSE, 650—TO RENT—DESIRABLE MODERN ...rooms; kitchen and water; elec. home; walk, dis. ;

...HEDWICK-ST., 2188—TO RENT—NICELY FURnished rooms, light hskpg. privileges; 20 min. to ...

...SHERIDAN-RD., 843—TO RENT—JUST AC... beautiful one of the North Shore's most beautiful ...ome, newly decorated and elegantly furnished; hot water heat; large grounds; nr. Sheridan exp. ...to city; all large, airy rooms, overlooking boulevard.

...SHERIDAN-ROAD, 946, 3D—TO RENT—WELL furn. parlor and bedroom; suit. married couple or gentlemen; mod. apt.; 3 in fam.; phone; Sheridan ...

...SHERIDAN-RD., 928-30, THE NORTH SHERIdan—To Rent—Two room front suite, large front ...double sun, also single rooms; everything new; 1 block to elev. exp.

...SHERIDAN-RD., 4009, 3D—TO RENT—NICELY furn. front room, nr. Sheridan exp. sta.; gentlemen pref.

...SHERIDAN-RD., 4049, 1ST—TO RENT—FRONT ...rm., priv. lav., suit. for 2; priv. family; Sheridan ...

...SHERIDAN-RD., 4548, 2D—TO RENT—LARGE, light, outside rooms; priv.; gent; Wilson exp. ...

...SHERIDAN-RD., 4426, 2D—TO RENT — FURnished front room; 2 in family; Wilson exp. Edgewater 7399.

...SHERIDAN-RD., 4049, 3D APT.—TO RENT—2 beautiful rms., single or suite; reas.; Sher. exp.

...SHERIDAN-RD., 4446, 2D APT.—TO RENT—A large front room; gentleman. Ravenswood 2805.

...SHERIDAN-RD., 901, 2D—ATTRACTIVE OUTside large room; board opt.; private; Grace, 4126.

...STATE-ST., 5252—TO RENT—FURN. FRT. room; lavator; priv. fam.; ref.; gentlemen pref.

...ST. CLAIR-ST., 602—TO RENT—WELL FURN. large front rooms; $2 a regt. $3 double; walking; ...

...ST. JAMES-PL., 422, 2D—TO RENT — LARGE outside front room; hot water; ½ blk. park; 20 minutes to loop via Clark-st.

...SUPERIOR-ST., E., 208—TO RENT—WELL kept, newly furn. double and single rooms.

...SUTTON-PL., E., 56 APT. 5—TO RENT—FURnished front room to gentleman; clean, quiet home; private family; piano; $8.

...WELLINGTON-AV., 548, 1ST APT.—TO RENT—Very desirable front room; conv. to bath; small private family; reasonable; 1 or 2 gentlemen. Tel. Lafayette 3296.

...WILSON-AV., 857, 2D APT.—TO RENT—SMALL room neatly furnished; reasonable; references.

...WILSON-AV., 853, 2D—TO RENT—NICELY FURnished room; Wilson express.

...WILSON-AV., ½ BLK. EAST OF SHERIDAN-RD.—To Rent—Handsomely furn. rm. Rav. 6800.

...WINTHROP-AV., 4814, 1ST—TO RENT—WELL furnished light room in modern apartment; private family; gentlemen preferred.

...WINTHROP-AV., 5807—TO RENT—LARGE RM. with bath connected for young married couple. Mark Edwards. Ravenswood 5504.

...WINTHROP-AV., 5871—DESIRABLE LOC... nicely furn. light rooms, single or en suite; s. h.; Wilson or Evanston exp.; board opt.

...WISCONSIN-ST., 325 — TO RENT — LARGE, light room; modern; private family; close in.

...WRIGHTWOOD-AV., 585, NR. CLARK—TO Rent—Front rm. for 2; liv.; single rms.; breakf. opt.; also light hskpg. priv.; good trans.

...— TO RENT — TO REFINED GENTLEMAN, ...ished room, modern, good transp., reasonable; family of 2; Edgewater; ref.; board optional. Address B 180, Tribune.

...TO RENT—ELEGANT FRONT SUITE, 2 LAdies or gents employed; blk. to L exp.; block to beach; large grounds and porches; private residence; Wellington 3373.

...TO RENT—BEAUTIFUL FRONT ROOM, RE... home, select neighborhood; ½ block from Drive and bathing beach; also 1 other room. Tel. South 3419.

...TO RENT—ELEGANTLY FURN. 2 CONNECT... rms., single or en suite; mod. apt.; priv. family; steam; water; reas.; ref.; Sheridan L. exp. ...Edgewater 4672.

...TO RENT—ELEGANTLY FURNISHED ROOM, ...en, for reliable man; 8 blks. from lake, 1 blk. from "L" and surface cars; steam. Ravenswood 2774.

...TO RENT—SUNNY FRONT PARLOR; HOT AND cold running water, electric light, gas, steam heat; 2 exits; C. & N. W. and "L" sta. Phone Ravenswood 4907.

...TO RENT—FRONT SUITE IN MOD. APT.; PRIV. family; convenient to Sheridan L. exp.; gentlemen preferred. Ph. Wellington 9418.

...TO RENT—LADY WILL RENT ROOM OR ...ers apt. to congenial emp. lady; 1 blk. N. W. elevated 4784.

...TO RENT—NEWLY FURNISHED ROOM, PRIvate family, near Hayes-av., to lady employed. Phone Douglas 8129, Tribune.

...TO RENT—A SUITE OF FURN. ROOMS IN A modern apartment suitable for two friends, on Sheridan-road. Address C 72, Tribune.

...TO RENT—LARGE FRONT ROOM, ONE BLOCK ...Lawrence-av. Address B 113, Tribune.

...TO RENT—ROOM IN MODERN N. S. FLAT; ...hskpg.; pri.; real home life for young lady empl.; ...also single rooms; 20 min. to loop.

...TO RENT—2 ATTRACTIVE ...ms; all sanitary and modern; ...also single rooms; 20 min. to loop. ...4179.

...TO RENT—2 BEAUTIFUL ...mod., single or en suite; L. exp. Kenw...

...TO RENT—ATTRACTIVE ...OND-ST., E., 1547, 2D. NEAR MAD... ...rent—Handsomely furn. front room; ...ernen; twin beds if pfd.; priv. fam...

...OND-ST., E., 1514, NR. KIMBARK— ...Desirable clean front rooms; ...ble for married couple; I. C. 55 ...HIRSCH, W. 612, COR. S. HAL... ...pt. G—To Rent—Elegantly furnished ...rm; gas, electric, and bath; for gentle... ...le; reasonable. W.

...DUDLEY-ST., E., 520—TO RENT—AT... south front room; hot water heat; gas light. Free phone. Douglas 1883.

...STATE-ST., 5252 — TO RENT — FURN. FRT. room; lavator; priv. fam.; ref.; gentlemen pref.

...ST. CLAIR-ST., 602—TO RENT—WELL FURN. large front rooms; $2 a regt. $3 double; walking; ...

...ST. JAMES-PL., 422, 2D—TO RENT — LARGE outside front room; hot water; ½ blk. park; 20 minutes to loop via Clark-st.

...SUPERIOR-ST., E., 208—TO RENT—WELL kept, newly furn. double and single rooms.

...SUTTON-PL., E., 56 APT. 5—TO RENT—FURnished front room to gentleman; clean, quiet home; private family; piano; $8.

...WELLINGTON-AV., 548, 1ST APT.—TO RENT—Very desirable front room; conv. to bath; small private family; reasonable; 1 or 2 gentlemen. Tel. Lafayette 3296.

...WILSON-AV., 857, 2D APT.—TO RENT—SMALL room neatly furnished; reasonable; references.

...WILSON-AV., 853, 2D—TO RENT—NICELY FURnished room; Wilson express.

...WILSON-AV., ½ BLK. EAST OF SHERIDAN-RD.—To Rent—Handsomely furn. rm. Rav. 6800.

...WINTHROP-AV., 4814, 1ST—TO RENT—WELL furnished light room in modern apartment; private family; gentlemen preferred.

...WINTHROP-AV., 5807—TO RENT—LARGE RM. with bath connected for young married couple. Mark Edwards. Ravenswood 5504.

...WINTHROP-AV., 5871—DESIRABLE LOC... nicely furn. light rooms, single or en suites; s. h.; Wilson or Evanston exp.; board opt.

...WISCONSIN-ST., 325 — TO RENT — LARGE, light room; modern; private family; close in.

...WRIGHTWOOD-AV., 585, NR. CLARK—TO Rent—Front rm. for 2; liv.; single rms.; breakf. opt.; also light hskpg. priv.; good trans.

...TO RENT — TO REFINED GENTLEMAN, ...ished room, modern, good transp., reasonable; family of 2; Edgewater; ref.; board optional. Address B 180, Tribune.

...TO RENT—ELEGANT FRONT SUITE, 2 LAdies or gents employed; blk. to L exp.; block to beach; large grounds and porches; private residence; Wellington 3373.

...TO RENT—BEAUTIFUL FRONT ROOM, RE... home, select neighborhood; ½ block from Drive and bathing beach; also 1 other room. Tel. South 3419.

...TO RENT—ELEGANTLY FURN. 2 CONNECT... rms., single or en suite; mod. apt.; priv. family; steam; water; reas.; ref.; Sheridan L. exp. ...Edgewater 4672.

...TO RENT—ELEGANTLY FURNISHED ROOM, ...en, for reliable man; 8 blks. from lake, 1 blk. from "L" and surface cars; steam. Ravenswood 2774.

...TO RENT—SUNNY FRONT PARLOR; HOT AND cold running water, electric light, gas, steam heat; 2 exits; C. & N. W. and "L" sta. Phone Ravenswood 4907.

...TO RENT—FRONT SUITE IN MOD. APT.; PRIV. family; convenient to Sheridan L. exp.; gentlemen preferred. Ph. Wellington 9418.

...TO RENT—LADY WILL RENT ROOM OR ...ers apt. to congenial emp. lady; 1 blk. N. W. elevated 4784.

...TO RENT—NEWLY FURNISHED ROOM, PRIvate family, near Hayes-av., to lady employed. Phone Douglas 8129, Tribune.

...TO RENT—A SUITE OF FURN. ROOMS IN A modern apartment suitable for two friends, on Sheridan-road. Address C 72, Tribune.

...TO RENT—LARGE FRONT ROOM, ONE BLOCK ...Lawrence-av. Address B 113, Tribune.

...TO RENT—ROOM IN MODERN N. S. FLAT; ...hskpg.; pri.; real home life for young lady empl.; ...also single rooms; 20 min. to loop.

...TO RENT—2 ATTRACTIVE ...ms; all sanitary and modern; ...also single rooms; 20 min. to loop. ...4179.

...TO RENT—2 BEAUTIFUL ...mod., single or en suite; L. exp. Kenw...

...TO RENT—ATTRACTIVE ...OND-ST., E., 1547, 2D. NEAR MAD... ...rent—Handsomely furn. front room; ...ernen; twin beds if pfd.; priv. fam...

...OND-ST., E., 1514, NR. KIMBARK— ...Desirable clean front rooms; ...ble for married couple; I. C. 55 ...HIRSCH, W. 612, COR. S. HAL... ...pt. G—To Rent—Elegantly furnished ...rm; gas, electric, and bath; for gentle... ...le; reasonable. W.

...DUDLEY-ST., E., 520—TO RENT—AT... south front room; hot water heat; gas light. Free phone. Douglas 1883.

...FORTH-ST., E., 552—TO RENT — ...e front rm., lav.; best transp.; house ...Phone 3301. COR. 33D—To Rent ...h or without piano; reas.

...GRACE-AV., 6208, 1ST APT.—TO RENT— ...front room in modern apartment to lady or ...ns reasonable. Phone Edgewater 2824.

...GRACE-AV., 4019—TO RENT—2 FURN. ...rms.; run. water; Kenw. L. Oak 838.

...HERMITAGE-AV., 5830, 3D—TO RENT — ...Front room overlooking park; private ...12 min. to loop; priv. sleeping porch. ROGERS

...HOYNE-AV., 5226—TO RENT—DESIRA... ...de rm., nr. beach, pks., L. C. ...

...HUTCHINSON PARK-PL., 4951—TO RENT— ...ally well furn. large front room in a ...residence; priv. bath; reas. L. ...

...IRVING-PARK-BLVD., 6449—TO RENT—NEWLY FURnished room, 1st apt.; modern; near park and ...ace lines. Phone Wentworth 1242.

...IVANHOE-CT., 1 E. KENWOOD ...IN BACHELOR APT. ...rooms with private bath, in modern ...also single room.

...KENMORE-AV., NEAR 51ST, TWO ...front rooms; newly furnished; phone; ...ricity, etc.; everything new; private ...reference. Tel. Tribune.

...KEWDALE, TURN ROOM IN KENWOOD ...and 47th car; private family. Phone ...003.

...LA SALLE-AV., 1103—COMFORTABLE RM. FOR LADY ...Ken. L. L. C. or 4500 surf. Call Ke... ...after 4 o'clock or any time Sat. or Sun.

...LA SALLE-AV., 1135—FRONT ROOM, NEW, MODERN ...; private family, close to Jackson park. ...surface, "L." Midway 5022.

...LA SALLE-AV., 1238—GENTLEMAN WILL SHARE ...ge room; Phone Oakland 3656.

...LA SALLE-AV., 1702, 2D FLOOR—TO RENT— ...Elegantly furnished room; el. light, steam heat. ...daily mornings or after 6 p. m. Lincoln 6061.

...LA SALLE-AV., 1167—TO RENT—SINGLE RMS., $2 and up.

...LA SALLE-AV., 1167—TO RENT—SINGLE RMS., $2 and up.

...LELAND-AV., 814, 3D, NEAR LAKE—TO RENT— ...large front room; gentleman. Ravenswood 2805.

...LELAND-AV., 902, 3D—TO RENT—LARGE, AT... tractive front room; for 1 or 2; mod.; Wil. exp.

...LINCOLN PARK, W.; 2058, COR. GARFIELD— ...To Rent—Steam heated rooms; $2 up; opposite ...Lincoln Park.

...LINCOLN-PKWY., 675—TO RENT—HANDSOME ...front rooms, single, double, electric lights, walking distance; excellent neighborhood; $2 up.

...LINCOLN-AV., 1945—TO RENT—LARGE FRONT ...rm.; run. water; elec. light; single rms.; priv.

...MAGNOLIA-AV., 4819—TO RENT—DESIRABLE room can be found on North side; every modern convenience; private front door; private gate entrance; breakfast if desired; Wilson "L," Evanston surface. Phone Ravenswood 6613.

...MAGNOLIA-AV., 4819—TO RENT—DESIRABLE room can be found on North side; every modern convenience; private porch; front 2d floor; private entrances; breakfast if desired; Wilson "L," Evanston surface. Phone Ravenswood 6613.

...MAGNOLIA-AV., 4999, 2D APT.—TO RENT— ...Beautiful, large, sunny, finely furnished room suitable for two; private home.

...MELROSE-ST., 557, 2D — TO RENT — LARGE ...(rear room; private; excellent transp.; refs. L. V.

...MONTROSE-BLVD., 843, 3D—TO RENT—EAST ...of sheridan-rd.; Wilson express; refined home; 1 desire, also single outside rooms.

...OAK-ST., 1122, 3RD FLAT—TO RENT—ELEGANTLY FURnished front parlor; best transp.

...OAK-ST., E., 48, 2D—TO RENT—2 FRONT RMS., 4 & ...every conv.; ¼ block from State.

...ONTARIO-ST., E., 148—TO RENT—2D STORY front room; also kitchenette; very desirable.

...HOYNE-AV., 4945, 1ST—TO RENT—ROOM IN modern apt.; private family; 2 blks. Wilson sq.; gentleman; references.

...ROSLYN-PL., 417—TO RENT—LARGE FRONT ...and single rm.; home surroundings; reas. ...s. ¼ blk. to Clark-st. Line. Pk.

...RUSH-ST., 818, APT. 3—TO RENT—BEAUTIFUL ...rooms; also single; walking dist. Little...

...ROSE, 650—TO RENT—DESIRABLE MODERN ...rooms; kitchen and water; elec. home; walk, dis. ;

...HEDWICK-ST., 2188—TO RENT—NICELY FURnished rooms, light hskpg. privileges; 20 min. to ...

...SHERIDAN-RD., 843—TO RENT—JUST AC... beautiful one of the North Shore's most beautiful ...ome, newly decorated and elegantly furnished; hot water heat; large grounds; nr. Sheridan exp. ...to city; all large, airy rooms, overlooking boulevard.

...SHERIDAN-ROAD, 946, 3D—TO RENT—WELL furn. parlor and bedroom; suit. married couple or gentlemen; mod. apt.; 3 in fam.; phone; Sheridan ...

...SHERIDAN-RD., 928-30, THE NORTH SHERIdan—To Rent—Two room front suite, large front ...double sun, also single rooms; everything new; 1 block to elev. exp.

...SHERIDAN-RD., 4009, 3D—TO RENT—NICELY furn. front room, nr. Sheridan exp. sta.; gentlemen pref.

...SHERIDAN-RD., 4049, 1ST—TO RENT—FRONT ...rm., priv. lav., suit. for 2; priv. family; Sheridan ...

...SHERIDAN-RD., 4548, 2D—TO RENT—LARGE, light, outside rooms; priv.; gent; Wilson exp. ...

...SHERIDAN-RD., 4426, 2D—TO RENT — FURnished front room; 2 in family; Wilson exp. Edgewater 7399.

...SHERIDAN-RD., 4049, 3D APT.—TO RENT—2 beautiful rms., single or suite; reas.; Sher. exp.

...SHERIDAN-RD., 4446, 2D APT.—TO RENT—A large front room; gentleman. Ravenswood 2805.

...SHERIDAN-RD., 901, 2D—ATTRACTIVE OUTside large room; board opt.; private; Grace, 4126.

...STATE-ST., 5252 — TO RENT — FURN. FRT. room; lavator; priv. fam.; ref.; gentlemen pref.

...ST. CLAIR-ST., 602—TO RENT—WELL FURN. large front rooms; $2 a regt. $3 double; walking; ...

...ST. JAMES-PL., 422, 2D—TO RENT — LARGE outside front room; hot water; ½ blk. park; 20 minutes to loop via Clark-st.

...SUPERIOR-ST., E., 208—TO RENT—WELL kept, newly furn. double and single rooms.

...SUTTON-PL., E., 56 APT. 5—TO RENT—FURnished front room to gentleman; clean, quiet home; private family; piano; $8.

...WELLINGTON-AV., 548, 1ST APT.—TO RENT—Very desirable front room; conv. to bath; small private family; reasonable; 1 or 2 gentlemen. Tel. Lafayette 3296.

...WILSON-AV., 857, 2D APT.—TO RENT—SMALL room neatly furnished; reasonable; references.

...WILSON-AV., 853, 2D—TO RENT—NICELY FURnished room; Wilson express.

...WILSON-AV., ½ BLK. EAST OF SHERIDAN-RD.—To Rent—Handsomely furn. rm. Rav. 6800.

...WINTHROP-AV., 4814, 1ST—TO RENT—WELL furnished light room in modern apartment; private family; gentlemen preferred.

...WINTHROP-AV., 5807—TO RENT—LARGE RM. with bath connected for young married couple. Mark Edwards. Ravenswood 5504.

...WINTHROP-AV., 5871—DESIRABLE LOC... nicely furn. light rooms, single or en suites; s. h.; Wilson or Evanston exp.; board opt.

...WISCONSIN-ST., 325 — TO RENT — LARGE, light room; modern; private family; close in.

...WRIGHTWOOD-AV., 585, NR. CLARK—TO Rent—Front rm. for 2; liv.; single rms.; breakf. opt.; also light hskpg. priv.; good trans.

...TO RENT — TO REFINED GENTLEMAN, ...ished room, modern, good transp., reasonable; family of 2; Edgewater; ref.; board optional. Address B 180, Tribune.

...TO RENT—ELEGANT FRONT SUITE, 2 LAdies or gents employed; blk. to L exp.; block to beach; large grounds and porches; private residence; Wellington 3373.

...TO RENT—BEAUTIFUL FRONT ROOM, RE... home, select neighborhood; ½ block from Drive and bathing beach; also 1 other room. Tel. South 3419.

...TO RENT—ELEGANTLY FURN. 2 CONNECT... rms., single or en suite; mod. apt.; priv. family; steam; water; reas.; ref.; Sheridan L. exp. ...Edgewater 4672.

...TO RENT—ELEGANTLY FURNISHED ROOM, ...en, for reliable man; 8 blks. from lake, 1 blk. from "L" and surface cars; steam. Ravenswood 2774.

...TO RENT—SUNNY FRONT PARLOR; HOT AND cold running water, electric light, gas, steam heat; 2 exits; C. & N. W. and "L" sta. Phone Ravenswood 4907.

...TO RENT—FRONT SUITE IN MOD. APT.; PRIV. family; convenient to Sheridan L. exp.; gentlemen preferred. Ph. Wellington 9418.

...TO RENT—LADY WILL RENT ROOM OR ...ers apt. to congenial emp. lady; 1 blk. N. W. elevated 4784.

...TO RENT—NEWLY FURNISHED ROOM, PRIvate family, near Hayes-av., to lady employed. Phone Douglas 8129, Tribune.

...TO RENT—A SUITE OF FURN. ROOMS IN A modern apartment suitable for two friends, on Sheridan-road. Address C 72, Tribune.

...TO RENT—LARGE FRONT ROOM, ONE BLOCK ...Lawrence-av. Address B 113, Tribune.

...TO RENT—ROOM IN MODERN N. S. FLAT; ...hskpg.; pri.; real home life for young lady empl.; ...also single rooms; 20 min. to loop.

...TO RENT—2 ATTRACTIVE ...ms; all sanitary and modern; ...also single rooms; 20 min. to loop. ...4179.

...TO RENT—2 BEAUTIFUL ...mod., single or en suite; L. exp. Kenw...

...TO RENT—ATTRACTIVE ...OND-ST., E., 1547, 2D. NEAR MAD... ...rent—Handsomely furn. front room; ...ernen; twin beds if pfd.; priv. fam...

...OND-ST., E., 1514, NR. KIMBARK— ...Desirable clean front rooms; ...ble for married couple; I. C. 55 ...HIRSCH, W. 612, COR. S. HAL... ...pt. G—To Rent—Elegantly furnished ...rm; gas, electric, and bath; for gentle... ...le; reasonable. W.

...DUDLEY-ST., E., 520—TO RENT—AT... south front room; hot water heat; gas light. Free phone. Douglas 1883.

...FORTH-ST., E., 552—TO RENT — ...e front rm., lav.; best transp.; house ...Phone 3301. COR. 33D—To Rent ...h or without piano; reas.

...GRACE-AV., 6208, 1ST APT.—TO RENT— ...front room in modern apartment to lady or ...ns reasonable. Phone Edgewater 2824.

...GRACE-AV., 4019—TO RENT—2 FURN. ...rms.; run. water; Kenw. L. Oak 838.

...HERMITAGE-AV., 5830, 3D—TO RENT — ...Front room overlooking park; private ...12 min. to loop; priv. sleeping porch. ROGERS

...HOYNE-AV., 5226—TO RENT—DESIRA... ...de rm., nr. beach, pks., L. C. ...

...HUTCHINSON PARK-PL., 4951—TO RENT— ...ally well furn. large front room in a ...residence; priv. bath; reas. L. ...

...IRVING-PARK-BLVD., 6449—TO RENT—NEWLY FURnished room, 1st apt.; modern; near park and ...ace lines. Phone Wentworth 1242.

...IVANHOE-CT., 1 E. KENWOOD ...IN BACHELOR APT. ...rooms with private bath, in modern ...also single room.

...KENMORE-AV., NEAR 51ST, TWO ...front rooms; newly furnished; phone; ...ricity, etc.; everything new; private ...reference. Tel. Tribune.

...KEWDALE, TURN ROOM IN KENWOOD ...and 47th car; private family. Phone ...003.

...LA SALLE-AV., 1103—COMFORTABLE RM. FOR LADY ...Ken. L. L. C. or 4500 surf. Call Ke... ...after 4 o'clock or any time Sat. or Sun.

...LA SALLE-AV., 1135—FRONT ROOM, NEW, MODERN ...; private family, close to Jackson park. ...surface, "L." Midway 5022.

...LA SALLE-AV., 1238—GENTLEMAN WILL SHARE ...ge room; Phone Oakland 3656.

...LA SALLE-AV., 1702, 2D FLOOR—TO RENT— ...Elegantly furnished room; el. light, steam heat. ...daily mornings or after 6 p. m. Lincoln 6061.

...LA SALLE-AV., 1167—TO RENT—SINGLE RMS., $2 and up.

...LA SALLE-AV., 1167—TO RENT—SINGLE RMS., $2 and up.

...LELAND-AV., 814, 3D, NEAR LAKE—TO RENT— ...large front room; gentleman. Ravenswood 2805.

...LELAND-AV., 902, 3D—TO RENT—LARGE, AT... tractive front room; for 1 or 2; mod.; Wil. exp.

...LINCOLN PARK, W.; 2058, COR. GARFIELD— ...To Rent—Steam heated rooms; $2 up; opposite ...Lincoln Park.

...LINCOLN-PKWY., 675—TO RENT—HANDSOME ...front rooms, single, double, electric lights, walking distance; excellent neighborhood; $2 up.

...LINCOLN-AV., 1945—TO RENT—LARGE FRONT ...rm.; run. water; elec. light; single rms.; priv.

...MAGNOLIA-AV., 4819—TO RENT—DESIRABLE room can be found on North side; every modern convenience; private front door; private gate entrance; breakfast if desired; Wilson "L," Evanston surface. Phone Ravenswood 6613.

...MAGNOLIA-AV., 4819—TO RENT—DESIRABLE room can be found on North side; every modern convenience; private porch; front 2d floor; private entrances; breakfast if desired; Wilson "L," Evanston surface. Phone Ravenswood 6613.

...MAGNOLIA-AV., 4999, 2D APT.—TO RENT— ...Beautiful, large, sunny, finely furnished room suitable for two; private home.

...MELROSE-ST., 557, 2D — TO RENT — LARGE ...(rear room; private; excellent transp.; refs. L. V.

...MONTROSE-BLVD., 843, 3D—TO RENT—EAST ...of sheridan-rd.; Wilson express; refined home; 1 desire, also single outside rooms.

...OAK-ST., 1122, 3RD FLAT—TO RENT—ELEGANTLY FURnished front parlor; best transp.

...OAK-ST., E., 48, 2D—TO RENT—2 FRONT RMS., 4 & ...every conv.; ¼ block from State.

...ONTARIO-ST., E., 148—TO RENT—2D STORY front room; also kitchenette; very desirable.

...HOYNE-AV., 4945, 1ST—TO RENT—ROOM IN modern apt.; private family; 2 blks. Wilson sq.; gentleman; references.

...ROSLYN-PL., 417—TO RENT—LARGE FRONT ...and single rm.; home surroundings; reas. ...s. ¼ blk. to Clark-st. Line. Pk.

...RUSH-ST., 818, APT. 3—TO RENT—BEAUTIFUL ...rooms; also single; walking dist. Little...

...ROSE, 650—TO RENT—DESIRABLE MODERN ...rooms; kitchen and water; elec. home; walk, dis. ;

...HEDWICK-ST., 2188—TO RENT—NICELY FURnished rooms, light hskpg. privileges; 20 min. to ...

...SHERIDAN-RD., 843—TO RENT—JUST AC... beautiful one of the North Shore's most beautiful ...ome, newly decorated and elegantly furnished; hot water heat; large grounds; nr. Sheridan exp. ...to city; all large, airy rooms, overlooking boulevard.

...SHERIDAN-ROAD, 946, 3D—TO RENT—WELL furn. parlor and bedroom; suit. married couple or gentlemen; mod. apt.; 3 in fam.; phone; Sheridan ...

...SHERIDAN-RD., 928-30, THE NORTH SHERIdan—To Rent—Two room front suite, large front ...double sun, also single rooms; everything new; 1 block to elev. exp.

...SHERIDAN-RD., 4009, 3D—TO RENT—NICELY furn. front room, nr. Sheridan exp. sta.; gentlemen pref.

...SHERIDAN-RD., 4049, 1ST—TO RENT—FRONT ...rm., priv. lav., suit. for 2; priv. family; Sheridan ...

...SHERIDAN-RD., 4548, 2D—TO RENT—LARGE, light, outside rooms; priv.; gent; Wilson exp. ...

...SHERIDAN-RD., 4426, 2D—TO RENT — FURnished front room; 2 in family; Wilson exp. Edgewater 7399.

...SHERIDAN-RD., 4049, 3D APT.—TO RENT—2 beautiful rms., single or suite; reas.; Sher. exp.

...SHERIDAN-RD., 4446, 2D APT.—TO RENT—A large front room; gentleman. Ravenswood 2805.

...SHERIDAN-RD., 901, 2D—ATTRACTIVE OUTside large room; board opt.; private; Grace, 4126.

...STATE-ST., 5252 — TO RENT — FURN. FRT. room; lavator; priv. fam.; ref.; gentlemen pref.

...ST. CLAIR-ST., 602—TO RENT—WELL FURN. large front rooms; $2 a regt. $3 double; walking; ...

...ST. JAMES-PL., 422, 2D—TO RENT — LARGE outside front room; hot water; ½ blk. park; 20 minutes to loop via Clark-st.

...SUPERIOR-ST., E., 208—TO RENT—WELL kept, newly furn. double and single rooms.

...SUTTON-PL., E., 56 APT. 5—TO RENT—FURnished front room to gentleman; clean, quiet home; private family; piano; $8.

...WELLINGTON-AV., 548, 1ST APT.—TO RENT—Very desirable front room; conv. to bath; small private family; reasonable; 1 or 2 gentlemen. Tel. Lafayette 3296.

...WILSON-AV., 857, 2D APT.—TO RENT—SMALL room neatly furnished; reasonable; references.

...WILSON-AV., 853, 2D—TO RENT—NICELY FURnished room; Wilson express.

...WILSON-AV., ½ BLK. EAST OF SHERIDAN-RD.—To Rent—Handsomely furn. rm. Rav. 6800.

...WINTHROP-AV., 4814, 1ST—TO RENT—WELL furnished light room in modern apartment; private family; gentlemen preferred.

...WINTHROP-AV., 5807—TO RENT—LARGE RM. with bath connected for young married couple. Mark Edwards. Ravenswood 5504.

...WINTHROP-AV., 5871—DESIRABLE LOC... nicely furn. light rooms, single or en suites; s. h.; Wilson or Evanston exp.; board opt.

...WISCONSIN-ST., 325 — TO RENT — LARGE, light room; modern; private family; close in.

...WRIGHTWOOD-AV., 585, NR. CLARK—TO Rent—Front rm. for 2; liv.; single rms.; breakf. opt.; also light hskpg. priv.; good trans.

...TO RENT — TO REFINED GENTLEMAN, ...ished room, modern, good transp., reasonable; family of 2; Edgewater; ref.; board optional. Address B 180, Tribune.

...TO RENT—ELEGANT FRONT SUITE, 2 LAdies or gents employed; blk. to L exp.; block to beach; large grounds and porches; private residence; Wellington 3373.

...TO RENT—BEAUTIFUL FRONT ROOM, RE... home, select neighborhood; ½ block from Drive and bathing beach; also 1 other room. Tel. South 3419.

...TO RENT—ELEGANTLY FURN. 2 CONNECT... rms., single or en suite; mod. apt.; priv. family; steam; water; reas.; ref.; Sheridan L. exp. ...Edgewater 4672.

...TO RENT—ELEGANTLY FURNISHED ROOM, ...en, for reliable man; 8 blks. from lake, 1 blk. from "L" and surface cars; steam. Ravenswood 2774.

...TO RENT—SUNNY FRONT PARLOR; HOT AND cold running water, electric light, gas, steam heat; 2 exits; C. & N. W. and "L" sta. Phone Ravenswood 4907.

...TO RENT—FRONT SUITE IN MOD. APT.; PRIV. family; convenient to Sheridan L. exp.; gentlemen preferred. Ph. Wellington 9418.

...TO RENT—LADY WILL RENT ROOM OR ...ers apt. to congenial emp. lady; 1 blk. N. W. elevated 4784.

...TO RENT—NEWLY FURNISHED ROOM, PRIvate family, near Hayes-av., to lady employed. Phone Douglas 8129, Tribune.

...TO RENT—A SUITE OF FURN. ROOMS IN A modern apartment suitable for two friends, on Sheridan-road. Address C 72, Tribune.

...TO RENT—LARGE FRONT ROOM, ONE BLOCK ...Lawrence-av. Address B 113, Tribune.

...TO RENT—ROOM IN MODERN N. S. FLAT; ...hskpg.; pri.; real home life for young lady empl.; ...also single rooms; 20 min. to loop.

...TO RENT—2 ATTRACTIVE ...ms; all sanitary and modern; ...also single rooms; 20 min. to loop. ...4179.

...TO RENT—2 BEAUTIFUL ...mod., single or en suite; L. exp. Kenw...

...TO RENT—ATTRACTIVE ...OND-ST., E., 1547, 2D. NEAR MAD... ...rent—Handsomely furn. front room; ...ernen; twin beds if pfd.; priv. fam...

...OND-ST., E., 1514, NR. KIMBARK— ...Desirable clean front rooms; ...ble for married couple; I. C. 55 ...HIRSCH, W. 612, COR. S. HAL... ...pt. G

TO RENT—FLATS—NORTH.

NEW APARTMENTS

3200 SHERIDAN-RD, COR. BELMONT
AN ARCHITECTURAL MASTERPIECE.
The handsome apts. now ready for occupancy. The most beautifully situated in Chicago. Light, sunny; view of park, yacht harbor, and lake. An attractive home in which to live and entertain. Only 5 apartments unrented; 8 rooms; 4 automatic elevators. Write for booklet.

H. CHASE,
TEL. MAIN 2232. WOMAN'S TEMPLE.

O. P. Curran, Jr.

4531 Broadway. Edgewater 2321.
Office open evenings and sundays.
Hazelhurst Bldg., s. w. cor. Hazel and Galt-avs, Room high grade apts. at $40 to $65.
Manitou Bldg., s. e. cor. Magnolia and Sunnyside-avs., 4, 5, 6 room extra high grade apts. sun parlors, porches, vacuum cleaner, etc., at $45 to $60.
4454 Magnolia-av., 5 rms., 2 porches, 3d fl.: $50.
1010 Sunnyside, 2d, 4 R. and large reception hall: $40.
901 Buena, 7 rms., corner, 3d fl.: $45.
903 Buena, 6 rms., outside, 2d fl.: $40.
Call for list of 4 to 9 rooms at $30 to $200.

THE CHATEAU.

NEW BLACKSTONE
4615-33 N. ROBEY ST.
Just south of "L" sta.; English-basement designed bldg., containing finest 4 and 5 rm. apts. on N. S.; individual porches front and rear. Cabinet ranges and white enameled refrig. will be decorated in designs equal to highest priced apts.; interior finish mahogany, Circassian walnut, and white enamel; ready Sept. 15. apts. on premises. Rentals $33-$45. Send for booklet.
REGELIN, JENSON & CO., 4603 BROADWAY.

6914 SHERIDAN ROAD,

High class apartments of the new residential type, based on effective separation of living, sleeping, and service portions. Living room, Asian dining room, reception foyer, and glassed in sun parlor all conveniently located; ideal for entertaining. Coal, wood, or gas fireplaces. Two very large, sunny bedrooms with intercommunicating sleeping porch, glassed in. Tiled bath with shower. Maid's room and bath. In three apartment bldg., one block from lake, two blocks from Rogers Park "L" station; Evanston express train. $100 reductions to desirable tenants. Apts. on premises.
H. H. BENTLEY, Tel. Rogers Park 7574.

TO RENT—NEW APARTMENTS, COR. CLARendon-av. and Marquette-terrace, 1 block south of Montrose, 2 blocks west of lake; 4 rms., sun parlor; $65 to $83 per month.
$50; FACING LINCOLN PARK.
Large, light 5 room apts., with all the extra utilities; new janitor service. 2018 Lake View-av.
D. A. MATTESON, 127 N. DEARBORN-ST.
Phone Central 3600 or Lincoln 1874.

TO RENT.
2 BEAUTIFUL APARTMENTS,
5 and 7 rooms each, overlooking Lincoln park; 15 minutes to loop; $50 and $70.
2032 LAKE VIEW-AV.

TO RENT—WE HAVE OVER 200 NEW FLATS on our list; Edgewater, N. Edgewater, and Rogers Park; $30 to $125. Auto at each office.
PAUL E. HARTUNG & CO.
N. Edgewater office, 6055 Broadway, formerly Evanston.
Rogers Pk. office, 6755 Sheridan-rd., near Pratt-blvd.

TO RENT—HIGH CLASS APTS.
712 Buckingham-pl., 5 r., 3d.....$40.00
714 Buckingham-pl., 6 r., 3d.....42.50
716 Buckingham-pl., 7 r., 3d.....45.00
as.1 Clarendon-av., 5 r., 2d.....40.00
4038 Clarendon-av., 8 r., 1st.....75.00
WOLF & SMITH, 3266 N. Clark. Graceland 8470.

TO RENT—OVERLOOKING LINCOLN PARK, 6-7-8 room apts.; all modern; elevator service, etc.; $50 mo. and up; n. w. cor. La Salle-av. and Eugenie-st.; within comfortable walking distance to center of city. JOHN F. WEGFORTH, 154 Randolph-st. Phone Main 4505.

TO RENT—WILSON AND SACRAMENTO-AV., New 4 and 5 room apts., beautifully attended, overlooking Ravenswood Manor; large yard; two blocks from Francisco station. Ravenswood N. W. "L"; from 30 to 40 per month. Janitor on premises.
C. C. MITCHELL & CO.,
Rand. 281. Title and Trust Bldg.

TO RENT—S. W. COR. BEACON AND LELAND, in beautiful Lawndale section; 5 and 6 rm. flats and shrubbery, 4 and 5 room apts.; large sun parlors; shower baths, vacuum cleaning; all large, light rooms; $45 to $60.
BOGG & JOHNSON,
4606 Broadway. Edgewater 2514.

TO RENT—FRONTENAC APTS.,
COR. IRVING PARK-BLVD. AND CLARENDON-AV.
4, 5 AND 6 ROOMS.
Convenient to Sheridan-rd. exp. sta. and Evanston-av. surface cars. New bldg. exceptionally large; ready. Apply ON PREMISES.
Open evenings. BAIRD & WARNER.

TO RENT—IN ROGERS PARK, 6 HIGH GRADE apartments, 6 r., sun parlors and 2 baths; will be ready for occupancy Sept. 15; fine view of lake, just w. of Sheridan-rd.; rent reasonable; open for inspection. Owner on premises during working hours. Address 1229 Farwell-av., 3 blks. from Rogers Pk. sta.

TO RENT—FREE OCTOBER RENT—MOST BEAUTIFUL 4 ROOM APT. ON THE NORTH SIDE, SOUTHWEST CORNER OF LELAND AND LAKE PARK; 2 BLOCKS FROM WILSON "L"; $45. REGELIN, JENSON & CO., 4603 Broadway.
Edgewater 4651.

TO RENT—MONTINE APTS., N. W. COR. RAcine- and Montana-sts.; new, light 5 room apts.; strictly modern; all latest impts.; vacuum cleaning; 3 blocks to Fullerton-av. exp. sta., 1 blk. surface lines to loop. Apply to JOHNSON & SON, 1909 Lincoln-av. Phone Lincoln 117.

TO RENT—444 WRIGHTWOOD-AV., 7 ROOM apartment, in high grade 3 apt. building; perfect light; 2 baths and 2 bedrooms; newly decorated throughout; kept in first class repair; strictly up to date; 1 block from Lincoln Park. E. H. SCHAFFHAUSEN, 2000 MADISON-ST., SECLEY 6024.

TO RENT—3611 WINTHROP-AV., THIRD APT. in high class 8 apartment bldg., 2 baths; investigate this.
W. J. & C. B. MOORE, 1110 Bryn Mawr-av.
Phone Edgewater 3042.

TO RENT—NEW WILHELMINE APTS. S. W. Cor. Winnemac and Glenwood-avs., 1½ blocks west Argyle sta.; 4-5 rms., $40-$50; sun parlors; electric refrigerators. HARRY ROSS COM. WEBSTER & CO., 653 Otis Bldg. Frank. 4198.

TO RENT—3718 SHERIDAN-RD., NEAR LAKE; rm. mod. apt.; 3 grt. porches; special $47.50; repl. fire to Oct. 1; 4 rm. apt. in rear, $27.50; duplicated on Sheridan-rd. under $55.00; Hayes-av. L station. Owner on prem. Sunday afternoon.

TO RENT—HIGH GRADE NORTH SHORE HIX room apartments; exclusive in arrangement and finish; magnificent view of lake; large sun parlor; private porches; rent $67.50. See owner on premises, 830 Lawrence-av. Phone Ravenswood 1742.

TO RENT—NEW MODERN 7 ROOM FLAT, 1ST floor; hot water heat; $42.50. Concession till Oct. 1st. 1454 Bryn Mawr-av. Owner, Ravenswood 1406.

TO RENT—LINCOLN PARK, 7 AND 8 ROOM flats; steam; sun parlors; sleeping porches; $50, $55; suitable for families, sanitarium, hotel. Address D L 572, Tribune.

TO RENT—4309-11 KENMORE-AV., 1ST AND 2d apts., 6 rooms; strictly modern; private front and rear porches; ¼ block from Buena "L" station. Phone Edgewater 6906.

TO RENT—720 BITTERSWEET-PL., 1ST APT., 300 feet from lake; 2 baths; two individual porches. D. P. KINSELLA & BRO., 138 N. La Salle-st.

TO RENT—5700 WINTHROP-AV., CORNER OF Hollywood, 3d apt., 8 rooms; 4 bedrooms; steam heat; private lavatory; 1 blk. Edgewater station; $55. Apply 1st apt. north.

TO RENT—3D FLOOR, 6 LARGE ROOMS; PRIvate front and rear porches; high grade 8 apt. bldg.; nr. Senn High School. Apply to OWNER, 5858 Ridge-av. Tel. Rand. 1818.

TO RENT—NEW APARTMENTS, 4-5-6 RMS., all modern appointments, $40 to $60. Belcourt Bldg., 421-427 Belmont-av., Sheridan-av. 4143 Main.

TO RENT—NEW MODERN BLDG., FOSTER and Magnolia-av., 5 rooms, $55.00 and $60.00; 6 rooms, $60; all have sun parlors. Apply phones Edgewater 3117 and 3118.

TO RENT—ELEG. NEW 6 R. APTS., $47.50 TO $55. 463 Deming-pl.
445 Fullerton-pkwy. Phone Owner, Diversey 3690.

TO RENT—4-5-6 ROOM APTS., 4416 TO 36 CLAYTON-AV. OPEN FIREPLACES, SCREENED FRONT PORCHES. DR. R. MACDONALD, 1344 BRYN MAWR-AV. EDG. 3000.

TO RENT—DESIRABLE, ELEGANT, LARGE, light 6 room apartment in strictly modern 3 flat building. 728 Waveland-av. Tel. Lakeview 8805.

TO RENT—THE MAGNOLIA, THORNDALE and Magnolia-avs., 4 and 5 room modern apartments; sun parlors; convenient to transportation; $37.50 to $55.00.

TO RENT—NEW AND 4 ROOM MODERN FLATS; good neighborhood; excellent transportation; very nice; $27 up. 4429 Clifton-av., south of Wilson-av.

TO RENT—EDGEWATER, 5505 TO 5605 WINTHROP-AV., 2d apt., 6 ROOMS; ALL LIGHT. Private porches; large lot, fine shade trees. Phone Edgewater 2175.

TO RENT—25, 6 APT. BLDG., 6 LARGE, LIGHT rooms; extra lavatory; front and rear private porches; 2 blks. N. W. L.; ¼ Evanston-av. car. Buckingham-pl., Graceland 5497.

TO RENT—NEW 4 AND 5 ROOM APTS., MODern corner building. Ridge and Victoria-avs., Edgewater; 3 to 5 rooms in each flat fronting street; from $35 and up.

TO RENT—1ST FLAT; MOD.; 6 ROOMS AND alcove; all light; nice rear porch and yard; good trans.; near lake. 712 Waveland-av., east of Evanston-av.

TO RENT—THE PUEBLO, COR. BELMONT AND Pine Grove-avs.; modern, high class apts.; 4 rm., $55; 5 rm., $40. See janitor, 2 J. FADNER, 8 S. Dearborn-st. Phone Central 4624.

TO RENT—NEW BUILDING, 659 GRACE ST., 1 6 r. apt., 3d floor; 1 blk. from lake, 3 east of Grace-st. L sta.; 2 screened and glazed porches; $65.

TO RENT—ROGERS PARK, NEW 3 ROOM APT., 426; 5 room apt. $36.50. Inquire CHAS. HOLMES, 6719 Southport-av. Phone Rogers Park 4391.

TO RENT—EDGEWATER APTS., 4 TO 8 ROOMS, at EXCEPTIONAL prices. See WRIGHT & WRIGHT-BURN, 1122 Bryn Mawr. Ph. Edgewater 7200.

TO RENT—3D APT., 6 ROOMS, MODERN, 5120 Kenmore-av.; $50 a month. Apply phone Edgewater 7104.

TO RENT—1214 ASTOR-ST., NEW APT., 9 BRIGHT ROOMS, 3 BATHS, ELEVATOR, GARAGE, $250 A MONTH. PHONE HAR. 3334.

TO RENT—4, 5, 6, AND 7 ROOM APTS., $32.50 TO $55.00.
MAY & FINDLEY, R. Pk. 671, 6534 Sheridan-rd.

TO RENT—MOD., 6 RM., B. H.; PRICE $32. 1448 Irving Park blvd., 1st.

TO RENT—MODERN 4-FLAT N. W. COR LA Salle and Superior. Apply in store.

TO RENT—5-6-7 ROOM STEAM HEATED FLATS, 58 E. Chicago-av.

TO RENT—4712 BEACON ST., 8 ROOM SECOND floor modern apt.; rent $60.

TO RENT—3430 ELAINE-PL.; FINE 7 RM 3D apt.; all light; mod.; $40. L. V. 1860

TO RENT—139 W. ERIE, 1ST AND 2D FLATS, 6 and 7 R., all light. Phone Main 1860.

TO RENT—FLATS—NORTH.

THE ARGYLE

5, 6, and 7 ROOM APTS.
SHERIDAN-ROAD,
BETWEEN ARGYLE-ST. AND MARGATE-TER.
Finest apts. on the Drive; sun parlors, 2 baths, shower, indirect lighting; gold and silver fixtures; excellent transportation only 2 blocks from the Argyle sta. N. W. "L." Booklet sent on application. Agent on premises or call Edgewater 1317.

BALLARD, ROWE & WHITMAN,
3018 BROADWAY, OPPOSITE ARGYLE.

TO RENT—3009 WAYNE-AV., 3 R. 1ST. console beds.....$30.00
1249 Thorndale-av., 3d, 4 r.....32.50
1759 Arundel-av., 3d, 4 r.....32.50
5825 Ridge-av., 2d and 3d, porch.....30.00
1518 Bryn Mawr-av., 2d, 4 r.....35.00
1357 Bannock-av., 1st, 5 r., individual porches.....42.50
5547 Winthrop-av., 3d, 5 r.....45.00
849 Ainslie-st., 1st, 5 r., sun parlor, 2 b.....60.00
5548 Winthrop-av., 3d, 5 r., sun parlor.....45.00
925-9 Ainslie-st., 1st and 3d, 6 r., sun parlor, 2 baths.....65.00
933 and 40 Ainslie-st., 1st, 6 r., sun parlor, 2 baths.....65.00
938 and 40 Ainslie-st., 2d and 3d, 6 r., sun parlor, 2 baths.....75.00
R. E. Dept., Edge. 985. 5545 Evanston-av.

TO RENT—NEW APARTMENTS.
5134 Wash.-blvd., 2d fl., 6 rms.....$60.00
5135 Wash.-blvd., 2d fl., 6 rms.....65.00
2806 Wash.-blvd., 3d flat, 6 rms.....45.00
RICHARDSON BLDG.
3101 Wash.-blvd., 2d fl., 6 rms., cor.....55.00
SEPTEMBER RENT FREE ON SOME.
THE RANDOLPH.
140 N. Howard-av., 5 rms.....$35.00
5917 West End-av., 2d fl., 4 rms.....32.00
5919 West End-av., 1st fl., 4 rms.....32.00
5981 West End-av., 1st fl., 4 rms.....35.00
3136 Wash.-blvd., 1st base. fl., 6 rms., h. w.....75.00
3136 Wash.-blvd., 2d fl., 6 rms., h. w.....65.00
3001 Warren-av., top flat, 6 rms.....45.00
These flats are steam heat, hot water, strictly up to date. See janitor or agent.
I have a large list of other flats.
THOMAS E. JOYCE, 4115 Madison-st.

TO RENT—HEATED.
517 Independence-blvd., 2d, 6 rooms; rent $45.
3707 Colorado-av., 1st, 7 rooms; rent $35.
ARNOLD.
2622 Warren-av., 3d., 3 rooms; rent $22.
2917 Adams-st., 1st, 7 rooms; rent $25.
3343 Madison-st., 3d, 6 rooms; rent $16.
3040 Maddox-st., 3d, 6 rooms; rent $17.
3020 Madison-st., 3d, 5 rooms; rent $20.
9 N. Leavitt-st., 3d, 6 rooms; rent $16.
Above in all cases unfurnished.
JOHNSON & COOLIDGE, 17 N. Western-av.

TO RENT—IN THE EVERGREEN APT. BLDG., cor. Washington-blvd. and 48th-av.; new, modern 4 and 5 room apts.; finished in mahogany, oak, white enamel, and brick; disappearing beds, sun parlors with mosaic floors; rent $1 $40 to $60; one of the handsomest bldgs. in Chicago. Apply to janitor.
W. H. BARRY, 4801 Washington-blvd.

TO RENT—NEW APARTMENTS, WASHington-blvd. and Baird-av., Austin; 4, 5, 6 room high class apartments; hardwood floors, tiled bath, and light; finished in mahogany and white enamel; private sun porches; fine surroundings; one block to Madison-car line. Also near Lake-st. "L." ADAMS & ANDERSON, on premises.

TO RENT—STEAM HEAT, THOROUGHLY MODern, electric lights, Lowrie wall safes.
2010 Park-av., 3 flat, 5 rooms.....$35
3212 Park-av., 3 flat, 5 rooms.....35
Call on Janitor or C. E. WACKERHAGEN, 208 N. Kedzie-av. Phone Kedzie 116.

TO RENT—ELEGANT APTS., ASHLAND-BLVD., HARRISON APARTMENTS, 4, 5, and 6 room modern apts.; perfect light; large yard; best of service and transportation; 6 room corner apartment, very desirable for physician or dentist.
F. H. SCHAFFHAUSEN, 2000 MADISON-ST.

TO RENT—PARKVIEW FLATS, 2D, 3D, AND 4th floor; 8 rooms; hot water heat; 20 minutes from center of city; rent $47.50 and $45.00; opposite beautiful park. 1307 W. Adams-st., near Throop. Apply to janitor.

TO RENT—OAK PARK, CHICAGO'S LEADING suburb—Houses and apartments for rent and sale on all the principal streets. Write or telephone for list. FRANK H. JUNIS, Warrington Theater Bldg. Tel. 73.

TO RENT—FINE 5 ROOM STEAM HEATED and electrically lighted apartment, facing Garfield Park; convenient to cars; 1 block to R. R. and 2 car lines; possession at once. Apply to 217 S. Central Park-av. or phone Kedzie 196.

TO RENT—3136 WASHINGTON-BLVD. TWO beautiful 6 room apartments; finished in sun parlors, mosaic floors, screened porches, mahogany and white enamel. French doors; $60 and $75.

TO RENT—3543 MONROE-ST., 2D AND 3D APTS., 7 R.; STEAM, HOT WATER, ETC.; HALF BLOCK FROM GARFIELD PARK; $45. SEE JANITOR OR PHONE MONROE 2628.

TO RENT—MODERN 6 RM. FLAT, ALL light rooms, steam heat, electric light, etc. Excellent trans. 749 S. Sacramento-blvd. Price $35. WM. J. BRYAR JR., 30 N. La Salle-st. Main 3757.

TO RENT—BEAUTIFUL NEW ROOM APT., second floor; light all around with or without garage. Owner, 4919 Washington-blvd.

TO RENT—BEAUTIFUL APARTMENTS, 7 AND 8 rooms, newly finished throughout; near Garfield Park; excellent transp. 2534 Washington-blvd.

TO RENT—2D AND 3D FLATS, 6 R., NEW, MOD., steam, private front and rear porches, overlooking Garfield Pk.; 1 blk. to L. 3313-15 Park-av.

TO RENT—NEW 4 AND 5 ROOM FLATS; STEAM heat; one block from Douglas park; $30 and up to $36. KELLEHER, 30 N. La Salle. Main 4078.

TO RENT—6 AND 7 R. FLATS MOD.; STEAM heat; newly decorated. 1500-3 S. Kedzie. See janitor or phone West 1076. L. V. 1860

TO RENT—6 ROOM FLAT, MODERN, ALL CONveniences; 328 Stanley-terrace. See janitor or call Austin 1060 or West 1871.

TO RENT—ELEGANT 7 ROOM APT., HOT WATER heat; janitor service. Adams-st. near Garfield Park. Concession. Rent $55.

TO RENT—2D APT., NR. GARFIELD PK.; DEtached bldg.; 7 mod. rms.; s. h.; h. w.; electric light; janitor; $55. 2437 Fulton-st. fine trans.

TO RENT—514-18 MARSHFIELD-AV., 8 ROOMS each; newly decorated; keys on premises; $22. JOHN E. TITTMAN & CO., Ogden and Madison.

TO RENT—ROOM FLAT OVER DRUG STORE; suitable for doctor; Polish dentist preferred. 1400 W. Erie-st.

TO RENT—2956 GRAND-AV., 4 R. AND BATH flats; steam, $36; gas and electric; furnished, $36.00; unfurnished, $27.50. Cent. 5452.

TO RENT—NEW HIGH GRADE APARTMENTS n. e. cor. Monroe and Central Park-av., 5 and 6 rooms. Apply janitor.

TO RENT—MODERN, UP TO DATE 5 R. STEAM heat; h. w. flat. Free rent to Oct. 10. 3047 Franklin-blvd., 1st flat.

TO RENT—CHOICE APTS. 4 RMS., $31.50; 6 rms., $40. West End and 44th-av. Main 5142.

TO RENT—ROOM FLAT WITH BATHROOM. 836 N. St. Louis-av., near Chicago-av.

TO RENT—6 RM. 2D FLAT, 5239 W. VAN Buren-st.; h. water heat; $38.

TO RENT—6 ROOM FLAT, 1ST FLOOR; STEAM heat, hot water; janitor; $35. 4402 Jackson-blvd.

TO RENT—8 ROOM 2D FLAT, 3117 WEST LEXington-blvd., steam, hot water, etc.; $45.00.

TO RENT—6 BEAUTIFUL ROOMS, 3 LARGE bedrooms; electric light, modern. 3839 Pierce-av.

TO RENT—723 LARGE LIGHT, 7 ROOM FLAT; 2057 W. Chicago-av.; tenant leaving. Janitor.

TO RENT—WASHINGTON-BLVD., 3224—JUST completed; highest class apts.; 4-5 rms., $35-$45.

TO RENT—3 ROOM APTS. AT 3417 JACKSONblvd.; $35.00. See janitor.

TO RENT—FLATS—MISCELLANEOUS.

TO RENT—ALL WHO DESIRE TO RENT stove or steam heated flats will consult their own interests by calling on S. RICHARDSON, Rm. 506, 160 N. 5th-av., north of Randolph.

TO RENT—FLATS—SUBURBAN.

TO RENT—IN OAK PARK, COR. WASHINGton-blvd. and Maple-av., 2d apartment, in residence; 2 apartment building; private entrance and porch; 7 large fine rooms; hot water heat; all hardwood finish; good closet rooms; fine kitchen; combination fixtures; stove room and laundry; near transportation. Apply 344 Maple-av., Cor. Washington-blvd., Oak Park.

TO RENT—JUST COMPLETED, HIGH GRADE fire room apts.; individual porches, front and rear; many other features; beautiful location; best transportation; $40 and up. Owner on premises, 12 and 14 N. Franklin-av., near Washington-blvd. Austin.

TO RENT—FIVE ROOM STEAM HEATED APT., two toilets; front and rear porches; best location: $50. 147-9 N. Ridgeland-av., Oak Park.

TO RENT—631 HINMAN-AV., EVANSTON, COR. apt., 6 rooms; 2 porches; near lake; rental $40.00.

TO RENT—FURNISHED FLATS.
South Side.

TO RENT—3223 MICHIGAN-AV., HANDSOMELY FURNISHED SEVEN ROOMS, 3 BATHS; AUTOMOBILE; HEAT, HOT WATER, AND LIGHT IN GARAGE; FINEST LOCATION IN CITY; NEARLY NEW.

TO RENT—1109 E. 65TH-ST., CORNER, 2D APT., 6 elegant rooms; well furnished, all sunlight; large back porch; fine lawn; phone location; near Leland and C. H. S., university and park. PETER NILAND, 941 E. 63d-st. Phone Hyde Park 1826.

TO RENT—MOST ELABORATELY FURNISHED 5 room apt. in city; grand piano; unlimited phone in Michigan-av.; new 4725; 2 months, $75 mo.; immediate possession. Tel. Oakland 242.

TO RENT—4412 LAKE-AV., CORNER; 1 BLK. to lake, 3 car lines; large 5-7 rm. apts.; mahog. fur. Turkish rugs, silver, etc.; elevator janitor.
DOUTHART, 1511 City Hall Sq. Bldg.

TO RENT—THE BEAUFORT, 5403 PRAIRIE-av.; furnished apts., 4 rooms; steam, tile bath, electric light, etc.; complete for bakge.; near park and "L"; $36 up. Phone Kenwood 3403.

TO RENT—6127 WOODLAWN-AV., 2D APT., 3 beautifully furnished outside rooms; large bay porch; choice location; near 2 cars; Ry., university and parks. Phone Midway 222.

TO RENT — 5 ROOM FURNISHED APARTment, facing Washington Park; fine transportation. H. M. HART, 536 E. 31st-st. Drexel 987.

TO RENT—3 ROOM FURNISHED APARTMENT, lateam, elevator; adjoining Jackson Park; L surface, and I. C.; $30. 1553 E. 63d-st.

TO RENT—6821 CALUMET-AV., 5D; WILL RENT for $30 mo. to family of adults. Owner wants will share big glass sun parlor, furn. Call eves. Stm., ex.

TO RENT—BUSINESS WOMAN WOULD SHARE seven room flat with married couple or two women employed; S. S. Address F 483, Tribune.

TO RENT—FURN. OUTSIDE FRONT ROOM, flat, $6.50; 3c. $10 week. 3632 Vincennes-av.

TO RENT—5 RM., ELEGANTLY FURN., GOOD trans. Kenwood 4028.

TO RENT—NICELY FURN. 4 ROOM FLAT; run. water, phone; $7. 3119 Indiana-av.

TO RENT—FURN. FLAT; STEAM HT.; strictly modern; 6557 Ingleside-av. 3d Flat.

TO RENT—6021 KENWOOD-AV., ALL OR PART of first class 7 room furn. apt. Midway 835.

TO RENT—3 ROOM APT., FURNISHED OR unfurnished, $20 and $25. 4800 St. Lawrence. Drex. 7899.

TO RENT—4 ROOM FURNISHED APT., $48. 9552 Lawrence-av. Edgr. 1905.

West Side.

TO RENT—FURN. FLAT, 4 ROOMS, GARFIELD Park, or front alcove; clean; 3083 Warren-av.

WANTED—TO RENT—FLATS.

WANTED—TO RENT—1, 2, 3, OR 4 ROOM FURnished apartment or flat by man and wife. Address A 826, Tribune.

WANTED—TO RENT—3 ROOM APT.; STEAM heat; 3d or 4th flr. Rideo, Roger, 4901 Calumet.

FLATS LISTED.

WANTED—TO RENT—PROPERTY OWNERS, list your stores and flats with us. We rent them for you. R. 308, 167 W. Washington-st.

TO RENT—STORES—DOWNTOWN.

TO RENT—STORES IN ONE OF THE BEST LOcations in the loop; suitable for flower stores, fruits, cigars, restaurant, saloon; long leases at very reasonable rentals; LOCATED at the northeast corner of State and Lake-sts. Modern in every respect.
LEE J. LESSER & CO., 111 W. Monroe-st.
Phone Randolph 1720. Auto 58243.

TO RENT—TUTTLE BUILDING.
Northeast corner State and Lake-sts., stores, shops, and offices in a modern, up to date building with all improvements; new lease; long or short. Apply
LEE J. LESSER & CO., 111 W. Monroe-st.
Phone Randolph 1720. Auto. 58243.

TO RENT—LARGE, DESIRABLE STORES, BEST corner on Michigan-av. Jackson-blvd., northwest corner Michigan-av. and Madison-st.; long leases and very desirable rent.
LEE J. LESSER & CO., 111 W. Monroe-st.
Phone Randolph 1720. Auto 58-243.

TO RENT—FINE LARGE STORES ON ADAMS-st., opposite the new Continental-Commercial National Bank Bldg.; long leases and very reasonable rent.
LEE J. LESSER & CO., 111 W. Monroe-st.
Phone Randolph 1720. Auto 58243.

TO RENT—STORES, LARGE AND SMALL, IN building, s. e. cor. Lake-st. and Wells-st.; lately remodeled; modern fronts, mosaic floors; steam heat.
THAD. H. HOWE & CO.,
Main 4162. GEO. S. EDDY, 30 N. La Salle.

TO RENT—SPACE, MFG. OR OFFICES.
Small rooms; gunsmiths, hatters, etc.
STATE, NEAR CONGRESS.
Moderate rent—line light.
Main 4162. GEO. S. EDDY, 30 N. La Salle.

TO RENT—STORE OR BLDG.
REMODELED.
515 State, between Congress and Harrison.
Main 4162. GEO. S. EDDY, 30 N. La Salle.

TO RENT—VERY DESIRABLE MEDIUM sized State-st. store, centrally located. Apply HENRY A. MIX, Room 92, 39 S. State-st. Central 2028.

TO RENT — 176 W. LAKE-ST.; STORE AND basement, 20x150; fine front; elec. elev.; cheap rent; poss. NOW. J. J. HARRINGTON & CO., 1124 First Nat. Bank Bldg.

TO RENT — DAYLIGHT ARCADE SHOPS, Barnheisel bldg., 522 S. Michigan-av. Apply Greisheimer & Co., 533 Peoples Gas Bldg. Cen. 1637.

TO RENT—STORES, OFFICES, LOFTS.
In downtown district. Tel. Randolph 3334.
CALLISTUS LENNIG & CO., 122 Monroe-st.

TO RENT—STORE FLOORS, BLDGS. IN CENtral district; complete list. M. A. HOWELL & CO., People's Gas Bldg.

TO RENT—STORE, 334 FEDERAL-ST., OPPOsite Keith's theater; fine modern building; long lease for saloon or other line.

TO RENT—NEW CORNER STORES IN LOOP, suitable buffet or restaurant. O'REILLY, N. W. Van Buren and Franklin.

TO RENT—DOWNTOWN, ESTABLISHED CAFEteria restaurant, excellent location. ROSS & CO., 842 Railway Exchange.

TO RENT—LOOP STORES AND LOFTS.
Main 4162. GEO. S. EDDY, 30 N. La Salle.

TO RENT—STORES—SOUTH.

TO RENT—3845 COTTAGE GROVE-AV., BUSIest part of South Side; deep store with balcony and cement basement; steam heat; modern show windows; suitable for any business; key with janitor. Apply KING & CO., 229 W. Van Buren-st. Phone Harrison 6060.

TO RENT—2 STORES, 5250-52 SOUTH PARK-AV. Store, 836 W. 79th-st., near Halsted-av.
Store, 371 E. 69th-st., near South Park-av.
Store, 6907 Wentworth-av.
Store, 224-st.
T. E. WELLS, 160 W. Jackson-blvd. Wabash 3592.

TO RENT—8 MODERN, UP TO DATE STORES, will furnish grocery and market fixtures complete for two; rent very reasonable to responsible party; located at 69th and Ada-sts. Call at Daniel Bros., 124 E. 35th-st.

TO RENT—NEW STORES, S. E. COR. 47TH, Kimbark-av.; ready Oct. 1; steam heat, basements; 25 ft. deep; will arrange for all lines of business. ACKLEY BROS., 1320 E. 63d-st. Hyde Park 100.

TO RENT—DESIRABLE STORES FOR ALL lines of business; new building; ready for occupancy Oct. 1. See agent on premises, S. W. Cor. of 47th and Woodlawn-av., or phone Rand. 7417.

TO RENT—STORES WITH LIVING ROOMS.
850 W. 79th-st., NEAR HALSTED.....$32.50
944 E. 65th-st., cor. alley, near Ellis.....37.50
MURRAY WOLBACH, 105 S. Dearborn-st.

TO RENT—NEW CORNER STORE, 530 E. 61ST-st., n. e. corner Rhodes-av.; four room flat and store 532. Apply HENRY A. MIX, 39 S. State-st. Central 2028.

TO RENT—1420 E. 61ST-ST., NEAR WASHINGton-av.; desirable steam heated store; cheap rent. See janitor or phone MORRIS Cent. 296, 224 Marquette Bldg.

TO RENT—2 STORES, SINGLE OR DOUBLE, with or without flats; 367 and 369 E. 61st-st.
T. E. WELLS, 160 W. Jackson. Wabash 3592.

TO RENT—CHOICEST LOCATION, DOUBLE store; 4731-33 S. Ashland-av.; business district; cent. fire. LINCOLN 116.

TO RENT—3253-55 COTTAGE GROVE-AV., $25 and $30.
BURHANS ELLINWOOD & CO., 25 N. Dearborn.

TO RENT—3884 INDIANA-AV., FINE S. H. COR. store, near 36 theater; suitable drug store, confectionery, milliner, tailor, or high class restaurant.

TO RENT—FINE SALOON CORNER AT 3881 Indiana-av. Don't miss it.

TO RENT—STORES 1000 E. 61ST-ST. $50. 728 E. Sac.-blvd., $25. Fine for any line. Go see.

TO RENT—FINE LARGE STORE, 250 STATEst.; good location for business. Get busy quick.

TO RENT—STORES—NORTH.

TO RENT — STORE, 1702 WELLS-ST.; STEAM HEAT; IN BLOCK OF TEN MODERN APTS. PLY OFFICE, 1706 WELLS-ST.

TO RENT—GOOD 6 ROOM FLAT; $16; 428 W. 31st-st. Possession now. WM. A. BOND & CO., 26 N. Dearborn-st. Central 4694.

TO RENT—MODERN STORE, GROCERY AND market or delicatessen, or other business; cheap rent. 52 W. Huron-st., near No. Clark-st.

TO RENT—STORES—NORTH.

TO RENT—NEW CORNER STORE, CENTER OF Rogers Park, n. e. cor. Morse-av. and Perry-st one block west of "L" station; thickly settled neighborhood, especially good location for druggist, confectioner, or grocer; special inducement to good tenant; also one inside store, suitable for delicatessen, dry goods, school store, or any other line.
JOHN B. ACKERMAN,
69 W. Washington-st. Phone Randolph 2046.

TO RENT—THREE STORES AT 3133-37-41 LINcoln-av., near Belmont; newly painted and decorated; suitable for any business. Also brick building, 3135 Lincoln-av.; suitable for dry goods, hardware, furniture, or storage. Immediate possession; act quick. E. K. BROWN & CO., 117 N. DEARBORN-ST. Tel. Randolph 5395, or agent on premises every day.

TO RENT—STORE, 25X90; STM. HT., 4953 EVanston-av.; fine location for grocery and market, restaurant, dry goods, etc.
W. S. HENNESSEY & CO.,
1115 Argyle-st. Edge. 1068.

TO RENT—5840 BROADWAY, THORNDALEav., fine store and basement, 24x70; good for any business; look this up. Apply Owner, H. B. HEMPE, 5285 Wayne-av.

TO RENT—STORE AT 322 NORTH CLARK-st.; A1 location for fruit, cigar, or confectionery store; very low rental.
ALEX. FRIEND & CO., 29 S. La Salle-st.

TO RENT—STORES, NORTH SIDE AND IN Evanston; new, tasteful, first business districts. Phone, write, or call for our COMPLETE LIST.
MURDOCK, JAMES & CO.,
17 N. La Salle-st. Phone Franklin 358.

TO RENT—TWO FLOORS, 6,500 FEET EACH; new bldg.; freight elevator; steam heat; Van Buren and Sacramento. The J. W. Hoodwin Co., OWNERS. Phone Lawndale 2700. Ph. MON. 1200.

TO RENT—BUILDINGS, FLOORS, AND SPACE, with or without railroad and river facilities, and will build to suit tenants.
MALLERS BUILDING. 8 S. Dearborn-st.

TO RENT—BRADLEY BUILDINGS.
Floor with or without power.
Storage space.
Phone Monroe 146. 217 N. Desplaines-st.

TO RENT—ALL OR PART OF MAIN FLOOR, 30x150 feet, at 224 West Illinois-st. Inquire on premises.

TO RENT—MANUFACTURING PROPERTY.

TO RENT— REASONABLE. TO RENT—
EAST OF HALSTED, ON VAN BUREN.

Two mill constructed, extra strong, sprinkled buildings with total floor space of 80,000 sq. ft. floor space in each; complete power plant. WM. WRIGLEY JR. COMPANY, 5 N. WABASH.

TO RENT—IN NORTHWEST AND SOUTHWEST DISTRICTS, several shops and factories from 3,000 to 15,000 feet floor space; suitable for wholesale clothing, cloak, or tailoring concerns.
J. L. GATZERT,
Real Estate and Rental Agent, 54 Franklin-st.

TO RENT—WE HAVE A COMPLETE LIST OF BUILDINGS, STORES, AND LOFTS IN ALL BUSINESS DISTRICTS OF THE CITY, WITH POWER AND WITHOUT. CALL AT OUR OFFICE.
ROUNDS & WETTEN, 108 S. LA SALLE-ST.

TO RENT—DESIRABLE SPACE FOR PRINTing or light manufacturing in the Industry Bldg., with or without power. Apply HENRY A. MIX, 39 So. State st. Telephone Central 2028.

TO RENT—MANUFACTURING PROPERTY, C. P. DURAND AND CO., 230 W. Kinzie-st.

TO RENT—WOODWORKING SPACE, 8,500 SQ. ft.; power machines; one floor 8,200 sq. ft.; light. 1833 W. 21st-st. Canal 51.

TO RENT—OR SALE—5,000 TO 50,000 SQ. FT. ON C. & N.W., North Side. Phone Edgw. 5810. Davis.

TO RENT—BUILDINGS.

TO RENT—200-11 N. MICHIGAN-AV., 8 STORY and basement building; steam heat; sprinkler, elevator; excellent light; low rental.
CREMIN & O'CONNOR, 105 N. Clark-st.

TO RENT—OR SALE—2010-2012 S. WABASH-av., 4 story and basement bldg., 80x120, for furniture warehouse, auto, etc.; frt. elev., stm. plant. Gregsten Estate, 76 W. Monroe-st. Rand. 2205.

TO RENT—WE BUILD TO SUIT TENANTS.
BOWES REALTY CO.,
Main 2181. 30 N. La Salle-st.

TO RENT—45,000 FT. S. OF CHICAGO-AV.; new sprinkled bldg.; on track; only 16c sq. ft.
MONTAGUE & SON,

REAL ESTATE FOR SALE.

HOUSES—SOUTH SIDE.

FOR SALE—4942 VINCENNES-AV., PROBABLY THE BIGGEST BUY IN THE HOUSE LINE to be found this fall. 9 room modern stone front, hardwood trim and floors, steam heat, in perfect condition. Ready for occupancy. Fine locality. Price $6,500. Similar house nearby sold for $8,500. Easy terms. Open for inspection or key second door north. Why not go and look it over today?
E. ORRIS HART & CO., 30 N. Dearborn-st.,
Tel. Central 1486.
Or WM. KIRK & CO., 442 E. 47th-st.

FOR SALE—BY OWNER. [COLORED INVESTORS.]
Beautiful home on Prairie-av.; all newly decorated; ready for immediate occupancy; excellent transportation; can be used as 2 flat building; clear title; will sell on easy terms to reliable party. Address D 342, Tribune.

FOR SALE—
Near Grand-blvd. "L" station, modern 2 story 7 room brick; stone trim home; reception hall; furnace heat; mantels, grates; and 24 ft. wide; perfect light and air. Biggest snap you ever saw. Easy terms. Act quick. Price only $5,250. Address D T 270, Tribune.

HOUSES—NORTH SIDE.

FOR SALE—NEW 9 RM. ARTISTIC HOME; JUST completed; east front; 200 ft. from lake, in choicest neighborhood; surrounded by homes not affected against flats; SOLID BRICK, RED TILE ROOF; two sun porches; three baths; finished in mahogany and enamel; beautifully decorated; lot 62 or 75 ft. front; close to elevated and "L". C. H. THOMPSON. Tel. Rogers Park 327 or 25. 1517 Bryan-av.

FOR SALE—BEAUTIFUL MODERN RESIdence on Glenlake-av. at a bargain; 7 rooms; near Expr. Sta. N. W. "L"; not far from the lake; price low for quick sale; must be sold this week.
FAIRD & WARNER, Arch. Agts.,
4535 Evanston-av. Edg. 169.

FOR SALE—MODERN 8 ROOM RESIDENCE, Magnolia-av., Edgewater; newly erected neighborhood of four years old; hot water heat; hardwood trim; lot 37½x125; only 2 blks. from "L" sta., 3 blks. from the lake. Owner has instructed us to exchange property for $6,500. Terms to suit.
SCHUBERT & WALKER, 1125 Bryn Mawr-av.
Open Sundays.

FOR SALE—MODERN STUCCO RESIDENCES. Now being completed, in exclusive residence section of southern Evanston; near lake and transportation; artistic and strictly modern in all details; large porches and outdoor sleeping apartments; dining room panel and beamed; built-in bookcases, china cabinets, etc.; two bathrooms; lots 50x165; Forest-av., between Kedzie and Keeney. T. E. TILLER, Builder. Phone Rogers Park 488.

FOR SALE—ROGERS PARK; NEW, BEAUTIful 7 room, 2 bath house; oak finish on floors; water heat; beautiful tile bath, open plumbing, fireplace, beam ceiling, cool living room; a snap; $5,000; $1,000 cash. JOHN M. CARLSON & CO., Owners. 1348 Morse-av. Ph. Rog. 115.

FOR SALE—IN EVANSTON, 12 R. RESIdence; ideal home for growing family; 2 baths; location high and sanitary; modern house; 2 baths; comb. heat; worth $16,000; price $13,500. Can be seen any time. 1560 Asbury-av. Phone Main 1411.

FOR SALE — BIRCHWOOD RESIDENCE, 1444 Fargo-av., near lake, 8 room modern stucco house; large living room; lot 50x150; mtg. $5,000; price $20,250. Phone Owner, Rogers Park 5861 and 6063.

FOR SALE—BARGAIN—$18,000 RESIDENCE, $11,000; 2 story and attic; stone front; 12 rooms; hot water heat; lot 50x135; best trans. Will consider 2 or 3 flat bldg. in exchange. Address C O 346, Tribune.

FOR SALE—BIG SNAP—1848 LA SALLE-AV., 12 rooms, steam, running water; all rooms hardwood, finish; lot 26x150; all light rooms; $7,500, $1,000 cash required. HOBBS, Exel. Agt., Bush Temple, 800 N. Clark-st.

FOR SALE—LEAVING CITY—9 ROOM HOUSE; 38.33x125; large, light rms.; furnace; well built; good condition; especially suitable for dressmaking, doctor, or small business; $5,000, ½ cash, bal. mortgage, 5½%. OWNER, 623 Briar-pl.

FOR SALE—KENMORE-AV., EDGEWATER, MY 12 room stucco house; garage, billiard room, hardwood floors, steam heat; $8,500, asking $12,000; bargain. Address F O 463, Tribune.

FOR SALE—GOOD 7 RM. HOME, EDGEWATER; east of Clark; good neighborhood; fine transportation; excellent condition; bargain; only $4,500. WOLF & SMITH, 3266 N. Clark. Graceland 3476.

FOR SALE—NEW 7 RM. HOUSE, H. W. HEAT, electric light, bath, hardwood floors; new in 1913; $3,000; lot 50x160; will sell on terms; price $5,750. Address F C 141, Tribune.

FOR SALE—4733 N. LINCOLN-ST.; DESIRABLE residence, modern house, deep lot, reasonable terms. JAMES ADAMS & CO., 69 W. Washington-st.

FOR SALE—MODERN 9 ROOM RESIDENCE, Elmwood-pl., near Kedzie-av.; hot water heat; lot 37½ ft. lot; will sell at a bargain; only $500 cash required. Address F O 136, Tribune.

FOR SALE—RAVENSWOOD—N. WINCHESTER-av., 6 room house; 30 ft. lot; $4,850; a bargain. E. B. HAASE & CO. EXCLUSIVE AGENTS, 1820 Montrose-av. 139 N. Clark-st.

FOR SALE—AM LEAVING CHICAGO AND WILL sell my modern stucco house and 50 ft. lot east of "L" station on best street in Birchwood Beach; only $7,500. Address F X 453, Tribune.

FOR SALE—ROGERS PARK—7 ROOM RESIdence, good condition; near depot; 4 bedrooms; 2 garages, tennis court; $5,000; terms. DEAN & CO., Rogers Park "L" Station.

FOR SALE—$800 CASH BUYS EDGEWATER 7 r. res. on L. elec. light, 37½ ft. lot, $4,500. FAIRD & WARNER, Arch. Agts., 4535 Evanston-av.

FOR SALE—MODERN 8 ROOM RESIDENCE, 2-29 ft. deep; near lake and Sheridan-rd.; street trees; all in and paid for. CHAS. W. FERGUSON, owner, opp. Howard "L" sta. N. W. "L." Call up after 6 rooms. Phone Harrison 7752.

FOR SALE — 80x126 FT. LOTS, ONLY TWO blks. from Rockwell sta. Ravenswood branch N. W. L. near Lawrence; only $575 each; worth $700; one-third cash. Address F T 61, Tribune.

FOR SALE—BIRCHWOOD BEACH LOTS IN Hogarts Park. Inquire at WM. M. DEVINE'S residence, 4 E. Huron-st. Phone North 5809.

FOR SALE—SUENA PARK, NEAR LAKE, RESTRICTED; 6 room, 2 story and attic, hot water heat; lot 30x165; Forest-av., between Kedzie and Keeney. T. E. TILLER, Builder. Phone Rogers Park 488.

FOR SALE—ROGERS PARK; NEW, BEAUTIful 7 room, 2 bath house; oak finish on floors; water heat; beautiful tile bath, open plumbing, fireplace, beam ceiling, cool living room; a snap; $5,000; $1,000 cash. JOHN M. CARLSON & CO., Owners. 1348 Morse-av. Ph. Rog. 115.

FOR SALE—IN EVANSTON, 12 R. RESIdence; ideal home for growing family; 2 baths; location high and sanitary; modern house; 2 baths; comb. heat; worth $16,000; price $13,500. Can be seen any time. 1560 Asbury-av. Phone Main 1411.

FOR SALE — BIRCHWOOD RESIDENCE, 1444 Fargo-av., near lake, 8 room modern stucco house; large living room; lot 50x150; mtg. $5,000; price $20,250. Phone Owner, Rogers Park 5861 and 6063.

FOR SALE—BARGAIN—$18,000 RESIDENCE, $11,000; 2 story and attic; stone front; 12 rooms; hot water heat; lot 50x135; best trans. Will consider 2 or 3 flat bldg. in exchange. Address C O 346, Tribune.

FOR SALE—BIG SNAP—1848 LA SALLE-AV., 12 rooms, steam, running water; all rooms hardwood, finish; lot 26x150; all light rooms; $7,500, $1,000 cash required. HOBBS, Exel. Agt., Bush Temple, 800 N. Clark-st.

FOR SALE—LEAVING CITY—9 ROOM HOUSE; 38.33x125; large, light rms.; furnace; well built; good condition; especially suitable for dressmaking, doctor, or small business; $5,000, ½ cash, bal. mortgage, 5½%. OWNER, 623 Briar-pl.

FOR SALE—KENMORE-AV., EDGEWATER, MY 12 room stucco house; garage, billiard room, hardwood floors, steam heat; $8,500, asking $12,000; bargain. Address F O 463, Tribune.

FOR SALE—GOOD 7 RM. HOME, EDGEWATER; east of Clark; good neighborhood; fine transportation; excellent condition; bargain; only $4,500. WOLF & SMITH, 3266 N. Clark. Graceland 3476.

FOR SALE—NEW 7 RM. HOUSE, H. W. HEAT, electric light, bath, hardwood floors; new in 1913; $3,000; lot 50x160; will sell on terms; price $3,750. Address F C 141, Tribune.

FOR SALE—4733 N. LINCOLN-ST.; DESIRABLE residence, modern house, deep lot, reasonable terms. JAMES ADAMS & CO., 69 W. Washington-st.

FOR SALE—MODERN 9 ROOM RESIDENCE, Elmwood-pl., near Kedzie-av.; hot water heat; lot 37½ ft. lot; will sell at a bargain; only $500 cash required. Address F O 136, Tribune.

FOR SALE—RAVENSWOOD—N. WINCHESTER-av., 6 room house; 30 ft. lot; $4,850; a bargain. E. B. HAASE & CO. EXCLUSIVE AGENTS, 1820 Montrose-av. 139 N. Clark-st.

FOR SALE—AM LEAVING CHICAGO AND WILL sell my modern stucco house and 50 ft. lot east of "L" station on best street in Birchwood Beach; only $7,500. Address F X 453, Tribune.

FOR SALE—ROGERS PARK—7 ROOM RESIdence, good condition; near depot; 4 bedrooms; 2 garages, tennis court; $5,000; terms. DEAN & CO., Rogers Park "L" Station.

FOR SALE—$800 CASH BUYS EDGEWATER 7 r. res. on L. elec. light, 37½ ft. lot, $4,500. FAIRD & WARNER, Arch. Agts., 4535 Evanston-av.

FOR SALE—MODERN 8 ROOM RESIDENCE, Magnolia-av., Edgewater; newly erected neighborhood of four years old; hot water heat; hardwood trim; lot 37½x125; only 2 blks. from "L" sta., 3 blks. from the lake. Owner has instructed us to exchange property for $6,500. Terms to suit.
SCHUBERT & WALKER, 1125 Bryn Mawr-av.
Open Sundays.

FOR SALE—MODERN STUCCO RESIDENCES. Now being completed, in exclusive residence section of southern Evanston; near lake and transportation; artistic and strictly modern in all details; large porches and outdoor sleeping apartments; dining room panel and beamed; built-in bookcases, china cabinets, etc.; two bathrooms; lots 50

BUSINESS CHANCES.

ADVERTISERS—IS YOUR ADVERTISING PRODUCING results? Efficient advertising counsel will call and write or analyze your copy and deliver the buying power. LOVELAND AGY., 6th floor Fort Dearborn Bldg. Tel. Randolph 4296.

ADVERTISERS—YOUR 21 WORD ADV. IN 118 Sunday and weekly newspapers for $4.56. HINSDALE ADVERTISING CO., Hinsdale, Ill.

AGENCY—CHICAGO BUSINESS MAN WITH established offices wants to represent one or two mfgrs. or reliable and meritorious articles. Address T 492, Tribune.

BAKERY FOR SALE—GOOD PAYING; LEAVING town reason for selling; good location; near "L" station, South Side. Address D T 358, Tribune.

BAKERY AND DELICATESSEN CLEARING $150 month; est. years; leaving city; $950. STEPHENSON & CO., 35 So. Dearborn-st.

BARBER SHOP—FOR SALE—3 CHAIR; GOOD place; West Side. Address C 141, Tribune.

BEAUTY PARLOR—FOR SALE—UP TO DATE; well established, excellent opportunity; a sacrifice. Address P L 221, Tribune.

BEAUTY SHOP—FOR SALE—WELL ESTAB. lished. 1902 Montrose-av. FRACKMAN, Ravenswood 6934.

BEAUTY SHOP—FOR SALE—WEL LESTAB. 1909 Montrose-blvd., nr. Lobey. Ravenswood 6934.

BOARDING HOUSE—FOR SALE—FIRST CLASS; private; Northwest Side. Address W 211, Tribune.

BOOK, STATIONERY, AND WALL PAPER Store—For Sale—Well known; in growing city in Central Iowa. Splendid opportunity for young man with $5,000 to $7,000. Address A 544, Tribune.

BUSINESS—MAN TO TAKE EQUAL INTEREST in good established business; investment $500; bright future to right man; $75 per month to start. Acme Fed. Bracket Co., 918 1st Nat. Bank Bldg.

BUTCHER SHOP—EXCELLENT OPPORTUNity to buy butcher shop; have two of them and wish to sell either one at once. Res. 1714 Larrabee-st.

BUTCHER—WANTED—TO PUT IN MEAT market with a first class, well established grocery; 1254 Addison-st. Lake View 1490.

BUTTER AND EGG ROUTE—FOR SALE—Cheap; leaving city. 204 No. 41st-av., 2d flat. Call Sunday p. m. or evenings.

CANDY AND GROCERY—FINE LOCATION; NO reasonable offer refused. 1154 N. 42d-av., nr. North-av.

CANDY STORE—FOR SALE—GOOD BUSINESS location; equipped for candy making. Address A 216, Tribune.

CAPITAL—WANTED — RELIABLE PARTY with capital to invest, to join me in buying distressed plantation which can be secured for about its actual value. References. H. E. BLAKESLEE, Commissioner of Agriculture, Jackson, Mississippi.

CAPITAL WANTED—$25,000 REQUIRED FOR increasing the manufacturing of a high grade, improved machine; pats. pending. Big demand. Unlimited field. Good profit. Investor may take active part. Address C 558, Tribune.

CAPITAL WANTED—$15,000; UNUSUAL OPportunity for live man to obtain interest in growing business; salaried position if desired; investigation invited; principals only. Address A P 62, Tribune.

CAPITAL—WANTED—$5,000 FOR TWO TO five years, secured by real and personal property (manufacturing plant) worth $20,000, outside look; annual profits, B 852, Tribune.

CAPITAL WANTED—$1,500 TO IMPROVE MY Mississippi farm; will pay good int. and secure money; interview solicited. Address B 268, Tribune.

CAPITAL WANTED—DEVELOP FARMING proposition, supply produce direct to consumer. Address C 122, Tribune.

CAPITAL FURNISHED COMPANIES INCORporated, New York investment Co., 930, 127 N. Dearborn.

CAPITAL WANTED — OFFICE MANAGER with money; extra chance for business man. Address B 563, Tribune.

CARPENTER AND CABINET SHOP, WITH MAchinery; old established trade. Address B 437, Tribune.

CHARTERS—SOUTH DAKOTA, ALL STATES; CORPORATIONS FORMED. ALL. MOFFITT, 1514 UNITY BLDG. PHONE RANDOLPH 5490.

CIGAR STAND—FOR SALE—IN LOOP; DOING good business; low rent; good lease; in heart of city; account of other business; no agents. Address B 387, Tribune.

CIGAR, STATIONERY, NEWS STORE—WANTed to Buy—Out of Chicago; in small live town; price not over $1,500. Address B 502, Tribune.

CIGAR STORE LICENSE WANTED—WILL ALSO buy unsold stock; state price. Wentworth 130.

CIGAR, STATIONERY, NOTION, TOY, CANDY Store—For Sale—FOUNTAIN. 1751 Sedgwick-st.

CIGARETTE LICENSE WANTED FOR LIBERAL price. 2400 N. North-av.

CLOTHING, FURNISHINGS, ETC.—FOR SALE —In San Diego, California; business establish'd one year; good location; new fixtures; will invoice; will sell fixtures and lease without stock if desired; satisfactory reason for selling; San Diego population increased from 50,000 to 90,000 the last two years. Inquire EDWARD M. SKINNER, WILSON BROS., 526 S. Fifth-av.

CONFECTIONERY—GOOD CHANCE TO BUY A very profitable, clean cut business; long established; fixtures, stock, etc. Address B 574, Tribune.

DELICATESSEN AND SCHOOL STORE—DOING a good business; well stocked; 4 living rooms and bath, and barn; a bargain; must sell acct. of other business. See owner, 5419 Wentworth-av.

DELICATESSEN GROCERY, CANDY, CIGAR and notions; making a good living; good reasons for selling; worth $800; will sell for $300. 8526 Ashland-st.

DELICATESSEN AND GROCERY—OLD ESTABlished place; good stock and fixtures. Call evenings; no agents. Address 2824 Sheffield-av.

DELICATESSEN, GROCERY, AND FIXTURES— For Sale—Account of health; looks like a gift. 7206 Madison-av. Phone H. P. 982.

DELICATESSEN—VERY CHEAP IF TAKEN AT once; other business. 6456 S. Halsted-st.

DENTIST—DESIRABLE OFFICE TO RENT; good chance to make money. 148 E. Ontario-st.

DRUG STORE—SUBURBAN; FOR SALE; NETS $400 monthly; price $8,500; no competition; low rent. Address D 101, Tribune.

DRUG STORE—FOR SALE—PRESENT OWNER 8 years; low rent; invoice; South Side corner; will sell right. Address C 203, Tribune.

ENGINEERING SALESMEN.

Good future offered to a few clean cut engineering salesmen; technical graduates preferred, to act as outside representatives for an established consulting engineering concern; commission basis; must be on co-operative plan; offices in Cleveland, Detroit, Buffalo and New York City; contract, with salary, commission and expenses during training period. Write "Engineering Salesmen." Address A X 36, Tribune.

FLAMELESS COMBUSTION OF GAS—FLAME less combustion makes gas from kerosene; plant weighs one ton; costs $500; guaranteed. Invest U. S. patent. Inventor, 6316 Jackson Park-av.

FLORIST AND LAWN BUSINESS — VICTOR machine No. 8 and records. 6824 Madison-av. TOUQUIN.

FORMULA—FOR SALE—SUPERIOR LIQUID polish, for metals and wood, simply great; $100. Address D 218, Tribune.

FURNISHING GOODS STOCK—LEASE AND fixtures to be described. 1210 N. Clark-st.

GARAGE—FOR SALE—NORTH SIDE AUTO garage, including two livery cars. Established business. Fine opening for active party. Address B 580, Tribune.

GARAGE—FOR SALE OR EXCHANGE FOR real estate; big money maker; under proper management; must leave city; reasonable terms if desired. Address B 581, Tribune.

GARAGE—COMPELLED TO SELL QUICK, NEW modern equipped; long leases one of the best So. Side locations; capacity over 100 cars and filled up. Address B 580, Tribune.

GARAGE FOR SALE OR EXCHANGE—GArage truck agency, repair, paint shop; fully equipped, near loop; long lease. Address Z 079, Tribune.

GROCERY AND MARKET FOR SALE—DOING a fine cash business; in thickly populated district; owned by same people 15 years; $80 a day business; retiring from business. Address B 187, Tribune.

GROCERY AND MARKET—FOR SALE—GOOD location on car line, doing about $6,000 a month; must be sold before Oct. 1st; good reason for selling; cleared $2,500 last year. Address C 366, Tribune.

GROCERY AND MARKET—ATTRACTIVE AND complete; two horses and wagons; established trade; near six point transfer corner. W. Side; must be sold at once; offer. Full particulars. Address B 208, Tribune.

GROCERY AND MARKET—FOR SALE—DOING the cash business in thickly populated section; fixtures, equipment, horses, wagons, sausage machines, etc. Address X 542, Tribune.

GROCERY AND MARKET—FINEST ON NORTH Side; will sacrifice or trade for improved real estate. 1108 Addison-st.

GROCERY AND DELICATESSEN STORE—FOR sale; 3 r. flat; $1,100; all well invoiced; good reason for selling; no agents. JAMES REA & CO., 712 Chicago-av.

GROCERY, DELICATESSEN—4 LIVING ROOMS; rent $35. 4627 Emerald-av. No agents.

HARDWARE STORE—ESTABLISHED, UP TO date, clean stock; inventory $8,000; direct owner; cash or farm. Address T 768, Tribune, Northwest Branch.

HARDWARE STORE—FOR SALE OR EXchange on N. W. Side. What have you clear to offer? Address C 561, Tribune.

HOTEL—POPULARLY PATRONIZED SOUTHern family resort hotel for sale; located on beautiful bluff, overlooking Mobile Bay; good bathing and fishing; completely furnished; profits $5,000 per year; $11,000. Address F 311, Tribune.

HOTEL—MUST BE SOLD AT ONCE; 22 ROOMS, 3 year str. lease; rent $150; cash $850; price $1,800; owner leaving town. Antlers Hotel, 225-227 W. Lake-st., Chicago.

HOTEL OR LARGE LODGING HOUSE— Wanted—Must be bargain cash. Address C 205, Tribune.

HOUSE FURNISHING STORE—FOR SALE—will sacrifice $1,200 stock for $600 cash; near transfer corner and three theaters, groceries, butcher shops, dry goods store, ice cream parlors, and other pulling businesses; rent $35; lease to May 1, 1914; no sharks need apply. Address C 429, Tribune.

INVESTMENT — WE WILL SELL $15,000 worth of stock in our manufacturing concern in Chicago, for the purpose of making further extensions on our plant. If you have money to invest we will show you a CERTIFIED PROPOSITION which can be bought by Male or Female with or without services. Address D P 508, Tribune.

INVESTMENT—WANTED, A GOOD, RELIABLE man to invest about $5,000 in stock; must have best of references. This proposition is a chance of a lifetime and may prove well worth your time to investigate. Only those prepared to finance big castings preferred, but not necessary. Address F N 495, Tribune.

INVESTMENTS—FOR INVESTMENTS IN LAND along line of new Lake Shore Electric and TRUNK PACIFIC RY. NOW BUILDING THROUGH CENTRAL BRITISH COLUMBIA, SEED WARD & STOCKDALE, 1140 MONADNOCK BLDG., CHICAGO, ILL. WATCH THIS COUNTRY GROW.

INVESTMENT—WANTED, A STRICTLY HONest man of business ability to invest from $1,000 to $5,000 in high class proposition that will yield big returns. Will stand rigid investigation. I have highest references and can invest in investments and offer a man an extraordinary opportunity. No fake or brokers. Address F T 280, Tribune.

INVESTMENT—12% PER ANNUM GUARANteed; $100 shares. For interview address B 84, Tribune.

INVESTMENT—YOUNG MAN, 20 YEARS OF office experience, would like to connect with concern where highest reference and taste of office man; can make small investment in the business. Address E 216, Tribune.

INVESTMENT—OF $100 WILL GIVE PAYING position. Refs. required Address B 53, Tribune.

BUSINESS CHANCES.

INVESTMENT—IF YOU HAVE $150 TO INVEST answer this and I will give you full particulars of a remarkable opportunity to make money. Address C 854, Tribune.

INVESTMENT—UNIVERSITY MAN, LEGAL training, will invest $2,500 up in enterprise where services in brain and capital will be appreciated. Address B 175, Tribune.

INVESTMENT—PARTY TO INVEST $2,000 AND a partner in management of new; company that will make a fortune. Address C 81, Tribune.

INVESTMENT—$1,000 WITH A SECURE YOU a good salaried proposition as secretary in corporation. Write Quick Exchange, Panama, R. P.

INVESTMENT—HAVE $5,000 TO INVEST IN growing business officially; also bookkeeper and office manager. Address D 229, Tribune.

INVESTMENT—$500 BUYS INTEREST IN theatrical firm; positive guarantee; big money maker. Address D 288, Tribune.

INTERURBAN ROAD—FARTY BUY ONE HALF INterest; built out of good city; official position, good salary; not much cash required. Answer quick. C. M. WILLIAMS & CO., Brokers, Springfield, Ill.

JEWELRY STORE—MUST SELL VERY CHEAP. Good locality. 2509 Lincoln-av.

LAUNDRY—FOR SALE; WANT RELIABLE man to join me in purchasing; first class laundry. I have a chance to buy this plant for $2,000 cash. I have $1,000 and would like to meet party with same amount; good references willing to invest; experience not essential as I am a practical man; no agents. Address F H 251, Tribune.

LAUNDRY AND CLEANING PLANT—IN OKLAhoma; thoroughly modern equipment; running NOW at excellent profit; price $12,500, or self separately. ADDISON, 35 So. Dearborn.

LAUNDRY FOR SALE—NORTH SIDE—WEEKly business $300; best stand in city; good reason for selling; price $9,000. Address F 251, Tribune.

LOCATION WANTED—FOR ESTABLISHED stove factory, employing 100 men; town to furnish plant and take some stock in company. Address B 222, Tribune.

MANUFACTURING BUSINESS GOING—FOR Sale—including fully equipped machine shop for making patented automobile accessories; can show good profit and good reason for selling; price $7,000; rare opportunity to acquire an established business. Address B 279, Tribune.

MANUFACTURING—AN OPPORTUNITY IS offered you to purchase stock in a manufacturing business; you never had a better chance to make a safe and profitable investment; investigation solicited. Address F H 158, Tribune.

MEAT MARKET FOR SALE—DOING GOOD business; will sell cheap; Germ an neighborhood. 2923 N. Robey-st. Graceland 881.

MEAT MARKET—FOR SALE—CONNECTED with large grocery in Ravenswood; price $900. Telephone Ravenswood 4080.

MEAT MARKET—FIRST CLASS FOR SALE, connected with one of the finest groceries in Chicago; fine location. Address F H 291, Tribune.

MECHANIC OR SALESMAN—WITH $1,000; GOOD opportunity; quick action required. Address D 000, Tribune.

MILLINERY STORE—FOR SALE—ON N. Clark-st.; very reasonable rent; will sacrifice. Call Room 309, 167 W. Washington-st.

MOVING PICTURE THEATER LICENSE, GOOD to Dec. 31; best offer buys. Address D 272, Tribune.

NEWSPAPER ROUTE—GOOD; MUST BE SOLD. Inquire 1411 Washburne-av.

OPPORTUNITY — FULLY PAID NON-ASSESSable stock for sale in candy company now organizing; Christmas trade coming. Dividend in January. Experienced men, large profits immediately. Address F N 538, Tribune.

PARTNER WANTED—WITH $1,500 TO $5,000; in established manufacturing business, certain to grow; profitable industry; doing business with jobbers and dealers. Will bear close investigation. Address D 235, Tribune.

PARTNER WANTED—WITH $1,000, WHO HAS interest in live hotel; West Side; ref. Address F K 221, Tribune.

POOLROOM—CONNECTED WITH CIGAR, CANdy, and stationery; good reasons for selling; price $300. 2016 Cottage Grove-av.

POOLROOM—FOR SALE—MONEY MAKER. Address B 170, Tribune.

POOLROOM—5 TABLES; RECEIPTS $20 DAY; money maker. LINDEMAN, 115 S. Dearborn-st.

POOLMAN—PROMINENT, TO RUN BILLIARD hall in his own account. 30 W. Van Buren-st.

PREFERRED SPECULATIVE PROPOSITION, thoroughly advertised, legitimate and honorable; opportunity unexcelled to make fortune quickly; want co-operation of one with money; references exchanged. Address C 544, Tribune.

PRINTING PLANT—CYLINDER, TWO GORdons; well established; good trade. Address B 496, Tribune.

PRINTING BUSINESS—WELL ESTABLISHED trade; good location; one of busiest centers on South Side; modern equipment. Address C O 164, Tribune.

PRINTING PLANT—SMALL, WITH TRADE, business center; low rent. Address B 206, Tribune.

REAL ESTATE OFFICE FOR SALE—DOING good business; $250 cash. Address B 577, Tribune.

RESTAURANT AND BAKERY—FOR SALE—ESTablished 28 years; earning over $5,000 yearly; a chance to make a fortune; will teach inexperienced; must have $2,000 cash. Address C 353, Tribune.

RESTAURANT—BIG SNAP, CHEAP IF TAKEN at once; fine business; sickness. 1083 N. Clark-st.

RESTAURANT—716 W. 47TH-ST.; SEAT 85; best fixtures; good neighborhood; $50; cheap rent; worth double.

RESTAURANT—FOR SALE—WILL BEAR INvestigation; can have same at your own price if taken at once. Address B 70, Tribune.

RESTAURANT—WEST SIDE, BARGAIN; HAVE other business. Owner, 431 N. Clark-st., Rm. 23.

SALOON FOR SALE—SO. SIDE TRANSFER deal; fixtures, etc., long lease; reason for selling, partners can't agree; no agents. Address E W 354, Tribune.

SALOON—FOR SALE—ON HALSTED, NEAR Madison; good stand; leaving town. Address B 211, Tribune.

SALOON—FOR SALE—BIG TRANSFER CORner; good location; long lease; reasonable. Address F W 235, Tribune.

SALOON — NEARLY NEAR; 4 OR 10 R. UP. stairs; cheap rent; long lease. 2578 Fullerton-av.

SALOON—FOR SALE—A REAL BARGAIN; EST. business; cheap rent. 60 W. Harrison-st.

SALOON—GOOD DIST.; ESTB. 30 YEARS; RE. tiring; will sell cheap. Address B 456, Tribune.

SALOON—GOOD LOCATION, MONEY MAKER; sell at once. JOHN ORLANDO, 744 S. Canal-st.

SALOON—FOR SALE—EST. TRANSFER COR.; 8 year lease and license. Address A 84, Tribune.

SALOON—FOR SALE—ON SOUTH SIDE; $50 per day. Bargain. Address W 64, Tribune.

SALOON—1858 VAN BUREN-ST., NEAR CUBS ball park; cheap; leaving city. Tel. West. 1747.

SHOP—FOR SALE, IN THE LOOP DISTRICT for woman familiar with sewing. Address F H 259, Tribune.

STOCK SALESMEN—TAKE NOTICE. I HAVE stock for sale in excellent manufacturing concern in Chicago; have investigated thoroughly and know. Have you the buyers? If so, it will pay you to see me at once. WINJUM, 219 So. Dearborn, Suite 808-S.

TAILOR STOCK—FOR SALE—BEST LOCATION, good reason. 67 W. Huron-st.

TAXICAB AND AUTO LIVERY BUSINESS—FOR Sale—In thriving western town of 20,000 population; only one livery and no taxicab; a big field for future. Owner has other large interests and can't devote personal attention to business. Splendid opening for right man who knows the game. Write Box 558, Biloxi, Miss.

THEATER—400 SEATS, LOOSE VENT. SYSTEM, 200 seats, W. Madison; bargain, $1,300. 250 seats, northwest; clears $90 weekly. 300 seats, S. Halsted; clears $50 weekly; $1,200. 300 seats, North Side; clears $100 weekly.

THEATER—300 SEATS; WILL SELL OR RENT; long lease; $500. ROOM 29, 5 E. LA SALLE-ST.

THEATER—TO RENT—

Ground floor chance. About 700 seats; good location; license guaranteed; long lease; rent $300; $1,500 expert to stock and start you. Don't phone or write. See FRY & JACOBSEN, 3969 Elston-av. Will show theater.

THEATER—200 SEATS; WILL SELL OR RENT; clearing $50 per week; if you are looking for something good see me. WHITE, 25 N. Dearborn, R. 207.

THEATER—TO RENT—W. S., 250 SEATS, FURnished complete; $125 mo.; $1,000 deposit required. Owner, R. 405, 115 So. Dearborn-st. Call between 11 and 12.

THEATER—NEW, UP TO DATE HOUSE, DOING good business; sold on installment system; will sacrifice or take partner. LINDEMAN, 115 S. Dearborn.

THEATER—TO RENT—800 SEAT STOCK house; reasonable to responsible party. Money maker. Thorough investigation invited. LINDEMAN, 115 S. Dearborn-st.

THEATER—600 SEATS—TO LEASE; NEW BLDG. Ventilation system; growing neighborhood. Call Tuesday and Wednesday. See owner, 2 to 5 p. m. JULIET THEATER, 4067 Elston-av.

THEATER—IF YOU INTEND TO BUY AND want a rare bargain call Room 1107 Great Northern Bldg. 167 W. Jackson-blvd. Harrison 4288.

THEATERS—HAVE SEVERAL LARGE NEW theaters for rent. HUME, Rm. 813, 508 S. Dearborn-st.

THEATER—250 SEAT PICTURE AND VAUDE. ville theater for sale at bargain; moders and money maker. Address C E 140, Tribune.

THEATER—500 SEATS, CLEARING $125 PER week; fine location; bargain. WHITE, 25 N. Dearborn, R. 207.

THEATER—WANT TO BUY A M. P. THEATER, 600 to 1,000 seats; state full details; am not an agent. Address E 215, Tribune.

THEATER—FOR SALE—$, BIG MONEY maker; no competition; 350 seats $2,800. Wentworth 1850.

THEATER—200 SEATS, MAKING $100 CLEAR every week; sell or take partner; trial for a month. LINDEMAN, 115 S. Dearborn-st.

THEATER—MILWAUKEE-AV. DOING BIG business; stand strict investigation; cheap for quick sale. WHITE, 25 N. Dearborn, R. 207.

THEATER—DOING FINE BUSINESS. SELL for $1,000; bargain. Lindeman, 115 S Dearbon.

THEATER—300 SEATS $1,000. TRIAL; SEE this. LINDEMAN, 115 S. Dearborn-st.

THEATER—800 SEATS, MONEY MAKER; N. S.; bargain; going west. Lindeman, 115 S. Dearborn.

UNDERTAKING BUSINESS—WILL SELL OR exchange; established 25 years; fully equipped and up to date; making $20,000 per year for good clear city improved or farm land; wish to retire from business; will stand closest inspection. 918 City Hall Sq. Bldg.

VARIETY STORE—HURDS, 1518 W. 63D-ST. I am going into other business. Will sell cheap for cash

WHOLESALE WINE AND LIQUOR BUSINESS— Loop district; good trade; fine opportunity for right party; is useless to inquire if you don't mean business or have money. Address B 859, Tribune.

$100—WILL SELL TO A BROTHER MASON MY New York Life Ins. policy; about to elapse, paid 17 years. Address E 212, Tribune.

WANT A MAN TO INVEST $500 TO $1,000 IN A new manufacturing enterprise; exceptional profits. Address F 268, Tribune.

WANTED—MDSE. BUSINESS OR CHICAGO property in exchange for clear $4,000.00 Wis. farm. Address C J 300 Tribune.

FOR SALE—½ INTEREST IN WELL ESTAB. lished mfg. concern; $7,500. Address F C 541, Tribune.

WISH TO DISPOSE OF PATENT STATE rights on article of great merit. J. T. ROGERS, 736 W. Congress-st.

MEN OR WOMEN—TO INVEST IN A GOOD paying business in Chicago; will pay better than per cent. Address E 263, Tribune.

PARTNERS WANTED.

PARTNER WANTED—FIRST CLASS OPPORtunity for a man who can do a hustling salesman and can invest $1,000 in a business that is good for that much net profit every four months; investigate. Address F X 204, Tribune.

PARTNER—BOOKKEEPER AND MAIL ORDER mfr. business; two stores; large stock; unlimited field; $350 required; positively the best proposition ever put in print for the money; I need the money; act quick. Address B 537, Tribune.

CIGAR STORE PARTNER WANTED—TO TAKE entire charge of one of the finest stores in loop district, 846 N. State-st., just north of the bridge; liberal salary and half of profits; $300 required.

PARTNER—TO TAKE HALF INTEREST OLD established, well paying tailoring business; must invest $2,000 cash. Can't take care of business alone. Address B 532, Tribune.

WANTED—PARTNER OR CONSTRUCTION company to invest $1,000, salary $100 per month; references required. Will divide $10,000 equally in three months. Address B 382, Tribune.

SPLENDID OPENING FOR CAPABLE MAN TO buy small interest in $5,000 Los Angeles washing contract; open and manage Chicago office; refs. necessary. Phone SNYDER, Seeley 6830.

WANTED PARTNER—WITH SMALL CAPITAL in promising retail shoe business; experience unnecessary; good income from start. Call 39 S. State-st., Room 154.

PARTNER — WANTED — PHYSICIAN SUPplies; great opportunity for small capital Phone at once. Edgewater 6597.

HAVE $250; WISH EQUAL PARTY FOR RESTaurant; closed Sundays. Address E 359, Tribune.

PATENTS—PATENT ATTORNEYS.

PATENT—YOUR INVENTION—FREE SEARCH and opinion. Send for Inventors' Primer, free. MILO B. STEVENS & CO., 372 S. Dearborn-st. Established 1864. Main office, Washington.

PATENTS. TRADEMARKS. COPYRIGHTS; best results; advice free. TILLMAN, 1626 Monadnock Bldg., Chicago.

WANTED—PATENTS ON MERITORIOUS SPEcialties; will manufacture on royalty or buy outright. Address A 1, Tribune.

EXPERT PATENT DRAWING AND TRACING; designs perfected; reasonable charges. H. L. PURDON, 1942 Washington-blvd. Tel. Seeley 871.; JOSHUA R. H. POTTS, Patent Lawyer, Suite 1112. 8 South Dearborn-st.

BOOKS AND MAGAZINES.

STODDARD LECTURES, ELEVENTH EDITION Britannica, new International Encyclopedia, Current Dictionaries, Ridpath's History of the World, Christian Science books, Book of Knowledge, thousands of other sets, and complete libraries wanted; cash on the spot; correspondence invited. Williams Book Store, Williams Building, 349 Washington-st. Boston Mass.

BOOKS WANTED — FOR CASH—ENTIRE LIbraries or small lots. Telephones Central 2941. POWNER'S BOOK STORE, 24 W. Clark-st.

BOOKS BOUGHT — IMMEDIATE CASH PAID for single volumes or entire libraries. MORRIS E. ADAMS-ST. HARRISON 7320.

PLUMBING & LIGHT FIXTURES, ETC.

$25,000 PURCHASE OF BATHTUBS, CLOSETS, lavatories, and kitchen sinks to be moved quickly at sacrifice prices. Seeing is believing. Come invite you to call. SHANE & CO., 33d and Wentworth-av.

DO YOUR OWN GAS AND STEAM FITTING; we will cut and thread them to your order. Catalogue 645. M. LEVY & SON, 2118 S. State-st.

DON'T FAIL TO LOOK OVER OUR STOCK OF plumbing supplies before purchasing elsewhere. CHARLES F. RULP & CO., 1007 S. State-st.

TALKING MACHINES.

$100 VICTROLA AND $10 RECORDS FOR $75; used 8 months. Address F 253, Tribune.

AUTOMOBILES—GASOLINE.

AUTOMOBILE Bankruptcy Sale

of the assets of the

MIDLAND MOTOR COMPANY, BANKRUPT, EAST MOLINE, ILLINOIS.

SEPTEMBER 23, 1913, 10 O'CLOCK A. M.

ALL THE ASSETS OF THE MIDLAND MOTOR COMPANY CONSISTING OF FIFTEEN ACRES OF LAND AND FACTORY BUILDINGS, MACHINERY, MOTORS, AUTOMOBILE PARTS, FACTORY EQUIPMENT, STOCK ON HAND, OFFICE FIXTURES, OFFICE SUPPLIES, AND AUTOMOBILES IN COURSE OF CONSTRUCTION APPRAISED AT $107,400 TOGETHER WITH PATENTS, DRAWINGS, PATTERNS, TRADE MARKS, FRANCHISE, GOOD WILL AND THE RIGHT TO DO BUSINESS UNDER THE NAME OF THE MIDLAND MOTOR COMPANY.

PROPERTY TO BE OFFERED IN PARCELS OR IN BULK TO THE HIGHEST BIDDER. DEPOSIT OF 10% REQUIRED ON THE AMOUNT OF EACH BID.

FURTHER INFORMATION MAY BE OBTAINED BY APPLYING TO EITHER OF THE UNDERSIGNED.

E. D. McCULLOCH, Trustee for the Midland Motor Company, Bankrupt, Peoria, Ill.

BROWN, BROWN & BROWN, National Life Building, Chicago, Illinois, Counsel for Trustees.

1913 PEERLESS 6-60

5 passenger touring car, with usual Peerless equipment; nothing lacking; including extra tires and tubes. Cost $6,000. Will take $3,500 cash, or equity in real estate or 2d mortgage on improved property. Address Room 304, 102 S. 5th av. Phone Franklin 2151, or LILLIE'S GARAGE. Phone Oakland 4063.

KISSEL KAR WITH TOURING AND LIMO. body; RAMBLER—Cross country, self-starter, 1912. Overland 1914 five passenger, model 82. WHITE STEAMER.

The above cars are ready to be sold and will go this week at best offer.

WAVERLEY COMPANY, 3425 Michigan-av. Phone Calumet 1742.

SMALL BUICK RACER, NEEDS OVERhauling $100
Marion Motor, 1912, classy and good 700
Buick runabout, a big bargain 250
Stoddard Dayton runabout 275
Cadillac, 7 pass. fine 750
7 pass. body Oldsmobile and top. 75
4250 Washington-blvd. Garfield 6088.

BARGAIN BULLETIN—GUARANTEED CARS.
Mitchell 1911, 6 cyl., 7 pass. $695
Ford touring car 225
Buick 4 cyl. Delivery Car 225
Ford 1913 Touring Car 400
Buick Model 14 225
Buick 4 cyl., 5 pass. 225
GREER, 1456 Wabash-av. Phone Cal. 827.

FOR SALE—MY 4 PASSENGER 30 HORSE power 4 cylinder car, 5 electric lights; also gas light, good tires, and curtains; full set of tools; gas and motor like new; bargain at $350. Address F A 203, Tribune.

WILL SELL ENTIRE STOCK OF USED CARS at a loss to make room for 1914 stock. 1911 Maxwell runabout, new tires, $175. Used Ford touring, ex. condition, $275. 707 W. 63d-st. Tel. Englewood 6907. Open evenings.

4 OR 5 PASS. CAR, FOREDOOR, FULLY equipped, tires and body, 1st class condition; just overhauled; a fine car all ready to run; $400 cash; no real estate. 5424 Kimbark-av. Hyde Park 1439.

EXCEPTIONAL BARGAIN — PRACTICALLY new 4 cyl. 1913 Hudson 6 pass., $1,150; cost $1,950; electric lighting and lighting; completest equipment; fully guaranteed; extra tires. Phone Ravenswood 3221.

EASY MONTHLY PAYMENTS ON ANY CAR— We will sell you any make car, new or used; 1913 models now ready. Call or write. Phone Randolph 1620. 1818 People's Gas Bldg.

ARTHUR W. GREINER AUTO SALES CO.

45 H. P. MERCEDES CHAIN DRIVE IN CASES, fully equipped; body and engine recently overhauled by Mercedes factory in Germany; must sell, leaving town; $1,500. ED V. PRICE, Bonita Vista Highland Park.

REBUILT HUDSON "33" AT REASONABLE prices.

LOUIS GEYLER CO., 2519-21 Michigan-av. Phone Calumet 3223.

FOR SALE—OR EXCHANGE—ONE 1911 7 PASS. Rambler; limousine and touring bodies, fully equipped; will exchange for real estate, for horses or cattle. Act quick. Address B 54, Tribune.

WILL SELL MY 1912 STUDEBAKER COUPE for one-half of original cost; the car is in the best of condition, has run 4,000 miles, has good tires and paint. Address D S 488, Tribune.

FOR SALE — 4 PASSENGER CHALMERS 30, fine condition, newly painted; will show evenings. Call 1748 E. Oakland 2970. Address F N 581, Tribune.

THREE 3 CYLINDER 5 PASSENGER AUTOmobiles in fine running order; Winton, $250; Queen, $150; and Ford $150. EDWIN Wheaton, Ill., or 19 S. La Salle-st., Chicago.

MUST SACRIFICE FOR $450, LATE MODEL 40 h. p. 6 pass. 4 door body, touring car, in first class condition; special trimmed and fully equipped. Owner, MANIE, 1236 La Salle-av.

I WILL ACCEPT BEST CASH OFFER FOR MY Ford racer, which is in perfect condition, equipped with electric lights and electric horn. Will demonstrate. Address O W 56, Tribune.

CADILLAC AUTOMOBILE, 1912 MODEL, FULly equipped; Kellogg pump; Klaxon horn; 2 extra tires. Price very reasonable. Address F N 594, Tribune.

FOR SALE—PACKARD 18 5 PASS. TOURING car, in A1 condition; fully equipped; just painted; new tires; bargain. E. ROSS, 4500 Park-av. Calumet 3237.

PACKARD 7 PASSENGER TOURING CAR, fully equiped; demountable rims; foredoors. Will give liberal terms to responsible parties. Call at 118 S. La Salle-st. Telephone Franklin 1523.

FOR SALE—1911 GARFORD LIMOUSINE, WITH foredoors and cab sides; car in A1 condition; good tires; bargain. E. ROSS, 2431 Michigan-av. Calumet 3237.

PRIVATE PARTY WILL SELL CLASSY NEWly painted 1913 Marion fore door torpedo roadster; 112 in. wheel base; completely equipped; fine cond.; winter curt.; $695 cash. Address D 88, Tribune.

INVESTIGATE THIS—ONE REAL BARGAIN— Brand new $2,500 six passenger 1913 car (electric starter), for $950 factory branch; liberal service. Address F O 443, Tribune.

FOR SALE—A BARGAIN—SIX CYLINDER Winton 1911 model, fully equipped. Can be seen Sunday at 5821 Calumet-av., weekdays at 405 N. State-st. J. MOORE.

4 CYLINDER MAXWELL 30, FULLY EQUIPP two or four passenger; recently overhauled; good condition; will demonstrate. E. W. CARRIER, 4036 Congress.

FOR SALE—1911 STODDARD-DAYTON, 7 PASS. touring car and limousine body; cost $3,750; fully equipped and in good condition; overhauled and painted; will take $900 cash. Call 9th floor, 2 to 4.

$240 TAKES 1913 4 CYL. HENDERSON AND side car. Call after 10 a. m. COLLICOTT, 2713 Fulton-st.

$275 TAKES FORD TOURING CAR, ROADSTER, 1914 new cars; Lozier "6" exchanges. LAWDER, 6010 Lafayette-av., near State.

A FINE 1913 BUICK TOURING CAR, IN GOOD condition and a snap. Phone 9396 Normal or call 5514 Kedzie-av.

SELL FOR STORAGE—6-60 6 CYL. PALMER Singer, overhauled, 1913 body. Hagaman Garage, Hyde and Jackson-blvd.

MUST SELL MY 1913 FIVE PASS. HENDERson touring car; price $1,000; terms. See car at TEMPLAR MOTOR LIMITED, 2447 Michigan-av.

RENAULT LANDAULET, 4-5, FOUR CYLinder, good condition, $400. 1218 Michigan-av., 2d floor.

OVERLAND USED CARS, ALL MODELS AND conditions. OVERLAND USED CAR DEPT., 2426 Michigan-av.

MARMON SPEEDSTER; REASONABLE; FULly guaranteed; also Studebaker 1512 coupe. MARMON MOTOR CO., 2429 Mich.-av. Cal. 4164.

ELEGANT 1912 MARMON 4 PASS. TOURING, fully guaranteed; investigate. MARMON CHICAGO CO., 2429 Mich.-av. Cal. 4164.

MUST SACRIFICE 2 LARGE FINE 7 PASS touring cars; Pearless and 6 cyl. Oldsmobile; genuine cash bargain. 4616 Washington-blvd.

5 PASS. 40 H. P. 4 CYL. 1910, FINE CONDItion, fine tires, fully equipped, Magneto, etc., $250. 1519 W. 55th-st.

MODEL 43 BUICK, 1912 ..... $950.00
Model 54 Buick, 1912 ..... 850.00
EMIL J. CRIMSKE, 1420 Michigan-av.

STUDEBAKER

GOOD USED CARS.
21ST AND MICHIGAN-AV.

FOR SALE—CHEAP—SMALL RUNABOUT Buick. Call evenings, 8438 N. Seeley-av., or Tel. Wellington 6085.

MERCER RACING CAR, 1912 MOD.; GOOD CONdition and tires; $1,100 cash. Address B 573, Tribune.

FOR BARGAINS IN USED CARS GO TO THE PERSONAL MOTOR CAR CO., 2430 MICHIGAN-AV. CALUMET 774

40 H. P., 5 PASSENGER KISSEL, 1915; 3 TON truck, $500. Kissel Motor Car Co., 26th and Wabash-av. Calumet 3086.

FOR SALE—STEVENS-DURYEA 1912, MODEL AA, 5 pass., torpedo body; car in first class mechanical condition. Address E J 483, Tribune.

MODEL 37 REGAL, 1912, FULLY EQUIPped, in excellent condition. G. H. HOLMES, 1502 Michigan-av.

WILL SELL CROSS COUNTRY RAMBLER, 1912, fully equipped, $900. Terms if desired. Address E X 356, Tribune.

CLASSY OLDSMOBILE ROADSTER, NEW Firestone tires; $800. See car and owner, 744 E. 63d-st.

"VELIE 46," NEARLY NEW; ROOMY; HIGH class car; in perfect condition; $1,000. Address F T 129, Tribune.

LOZIER AND PAIGE.

PHONE CALUMET 4346. 2310 MICH.-AV.

WILL SACRIFIC